PENTAIR

AUTOMATION

PRODUCT REGISTRATION
SERIAL NUMBER LOCATOR

EXAMPLE

IMPORTANT

Your Pentair serial number should be on a label that looks like this



NOTE

You may find your serial number located on the product or the packaging. and in some cases, serial number may be on your receipt.

SUPPORT

CONTACT

If you need additional assistance locating your serial number, please contact Pentair Aquatic Systems technical support for help at:

1-800-831-7133

and follow the prompts for technical support.

SunTouch®

ON THE BACK OF BOARD OR SILVER STICKER BEHIND DOOR

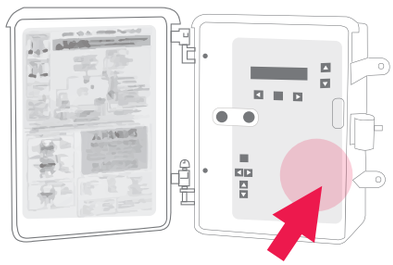

EasyTouch® Wireless Remote

LOCATED ON THE BATTERY COVER ON THE BACK OF THE UNIT



Spa Command,® ScreenLogic®

LOCATED ON THE BACK OF UNIT

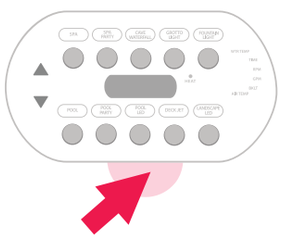

IntelliTouch®/ EasyTouch®

LOCATED ON THE BACK PANEL

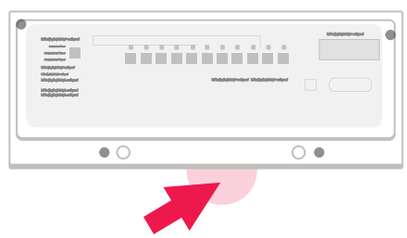

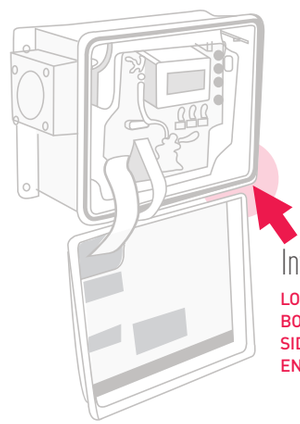

IntelliChem®

LOCATED ON THE BOTTOM RIGHT SIDE OF THE ENCLOSURE

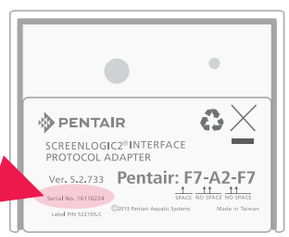

ScreenLogic 2® Interface and Protocol Adapter

ON THE END OF THE INTERFACE/ PROTOCOL ADAPTER

Load Centers

UPPER LEFT CORNER BEHIND CONTROL PANEL

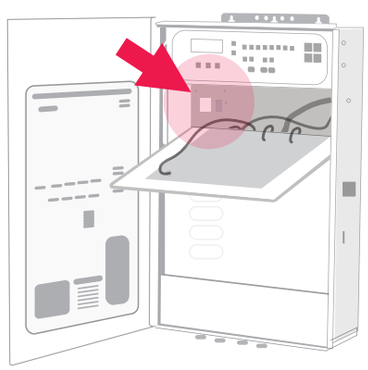

Intelliconnect®

LOCATED INSIDE THE WALL OF THE ENCLOSURE.

