SIZE : 2.5-481-10B **MODEL: 480** **IMPELLER : Enclosed** **R. P. M. : 3550**

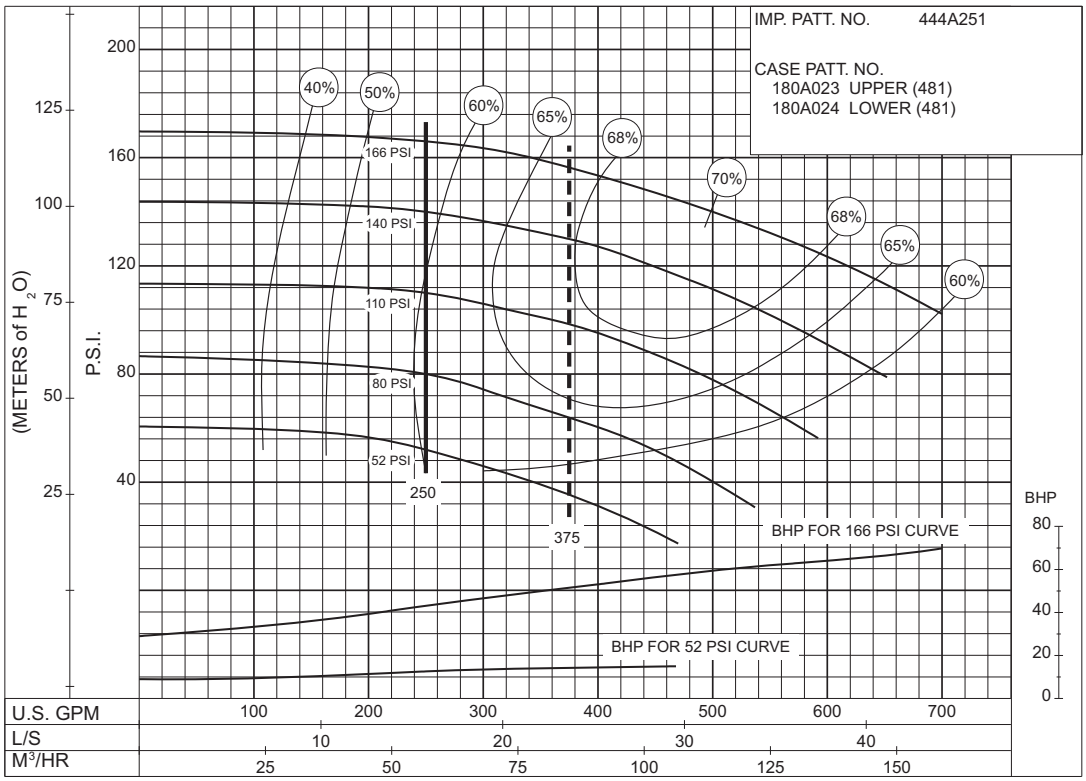

PC-147559A

52 to 166 P.S.I.

SIZE : 2.5-481-10B **MODEL: 480** **IMPELLER : Enclosed** **R. P. M. : 3000**

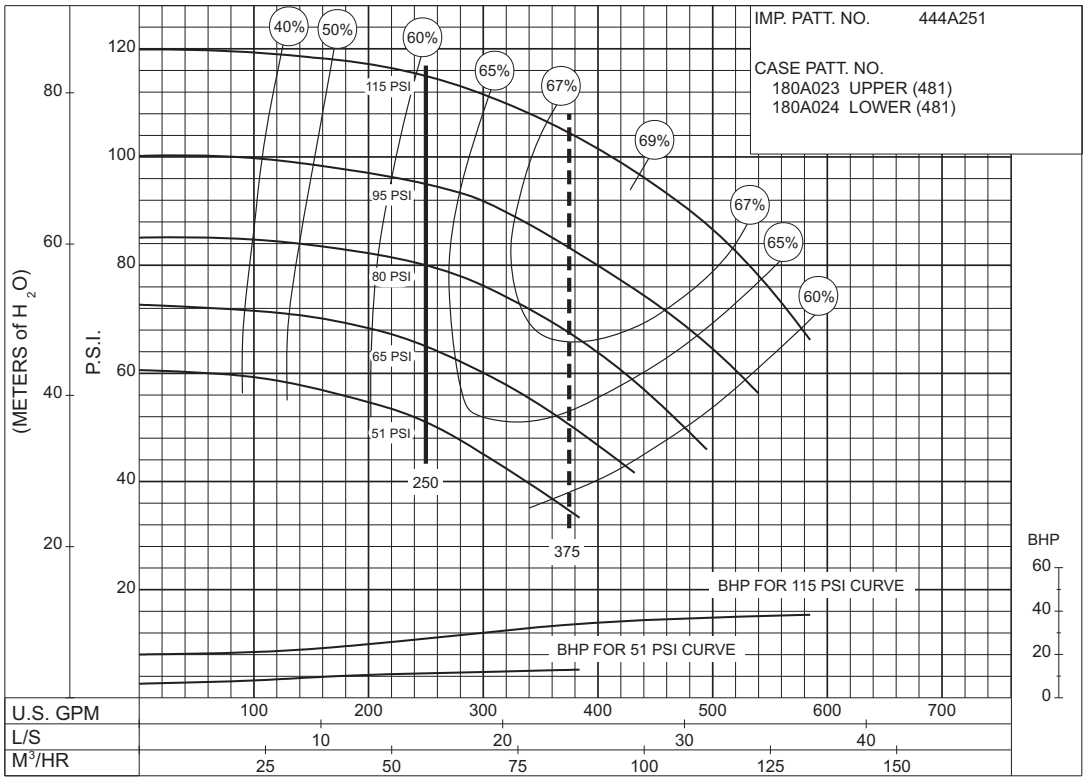

PC-147561A

51 to 115 P.S.I.

© 2013 Pentair Ltd.

AURORA® 250 GPM 913 SERIES

DIESEL ENGINE DRIVE

Supersedes Section 913 Page 402
Dated September 2009

40 to 100 P.S.I.

SIZE : 3-481-10 **MODEL: 480** **IMPELLER : Enclosed** **R. P. M. : 3550**

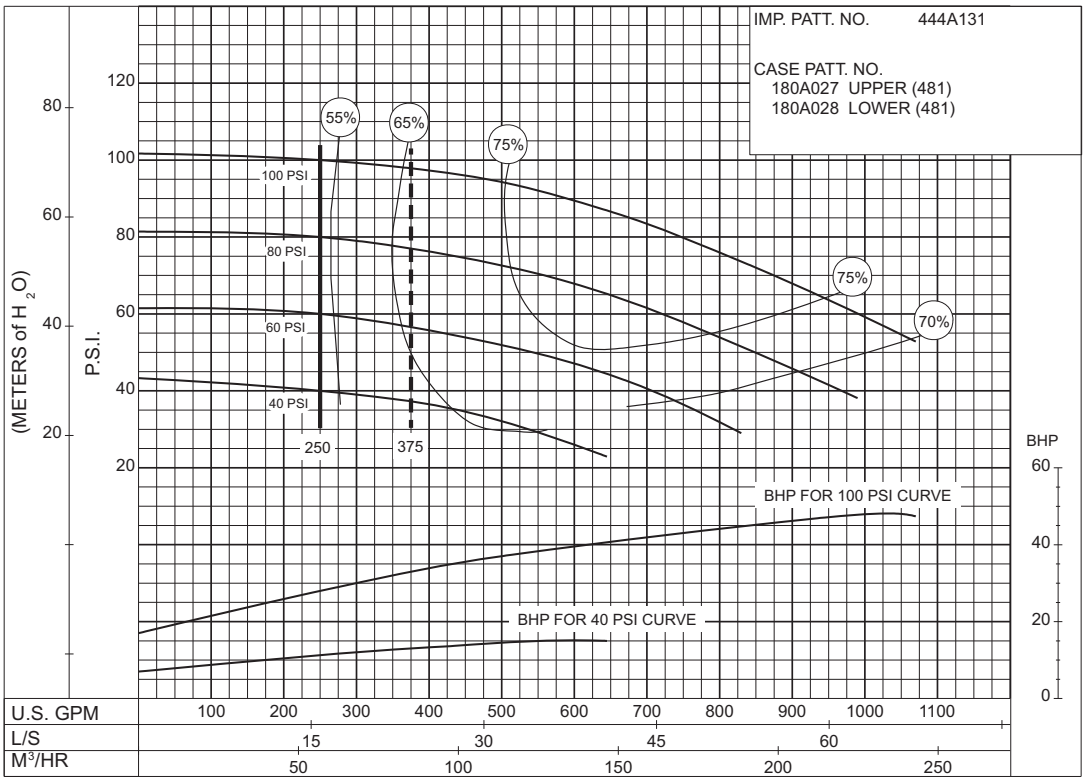

PC-149088

40 to 121 P.S.I.

SIZE : 3-481-10B **MODEL: 480** **IMPELLER : Enclosed** **R. P. M. : 3000**

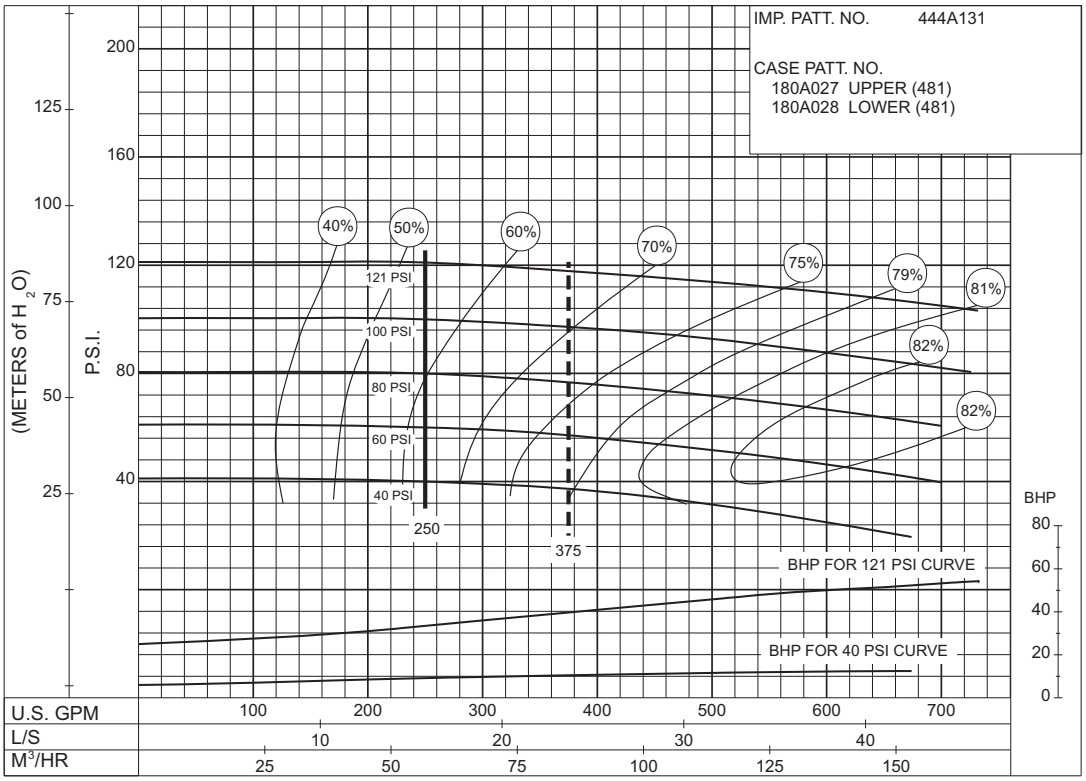

PC-147563

© 2013 Pentair Ltd.

SIZE : 3-481-10 **MODEL: 480** **IMPELLER : Enclosed** **R. P. M. : 3550**

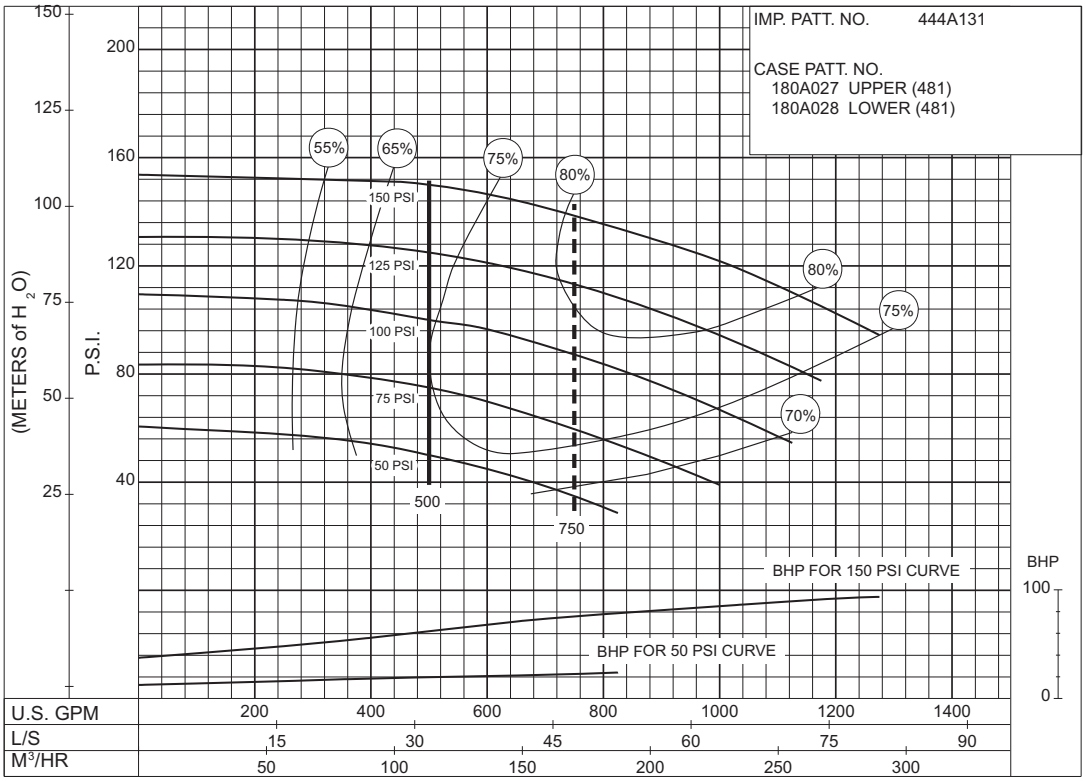

PC-151191

50 to 150 P.S.I.

SIZE : 4-481-11A **MODEL: 480** **IMPELLER : Enclosed** **R. P. M. : 1750**

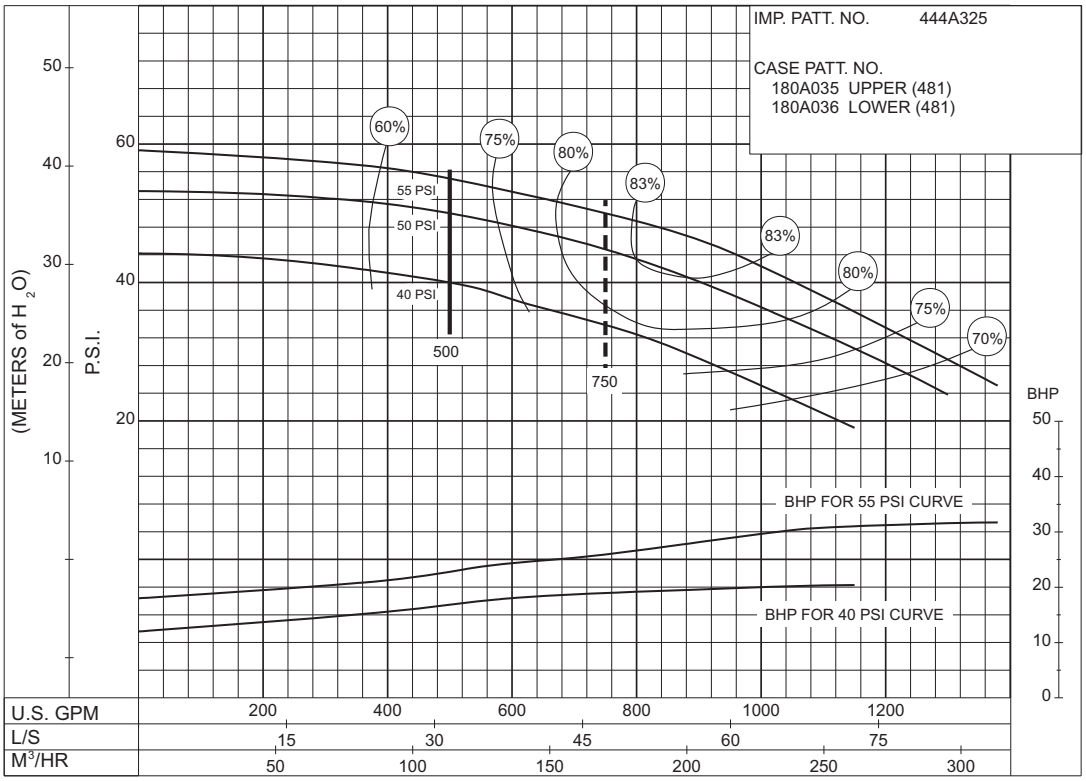

PC-123149

40 to 55 P.S.I.

© 2013 Pentair Ltd.

AURORA® 500 GPM 913 SERIES

DIESEL ENGINE DRIVE

75 to 170 P.S.I.

SIZE : 4-481-11C **MODEL: 480** **IMPELLER : Enclosed** **R. P. M. : 3300**

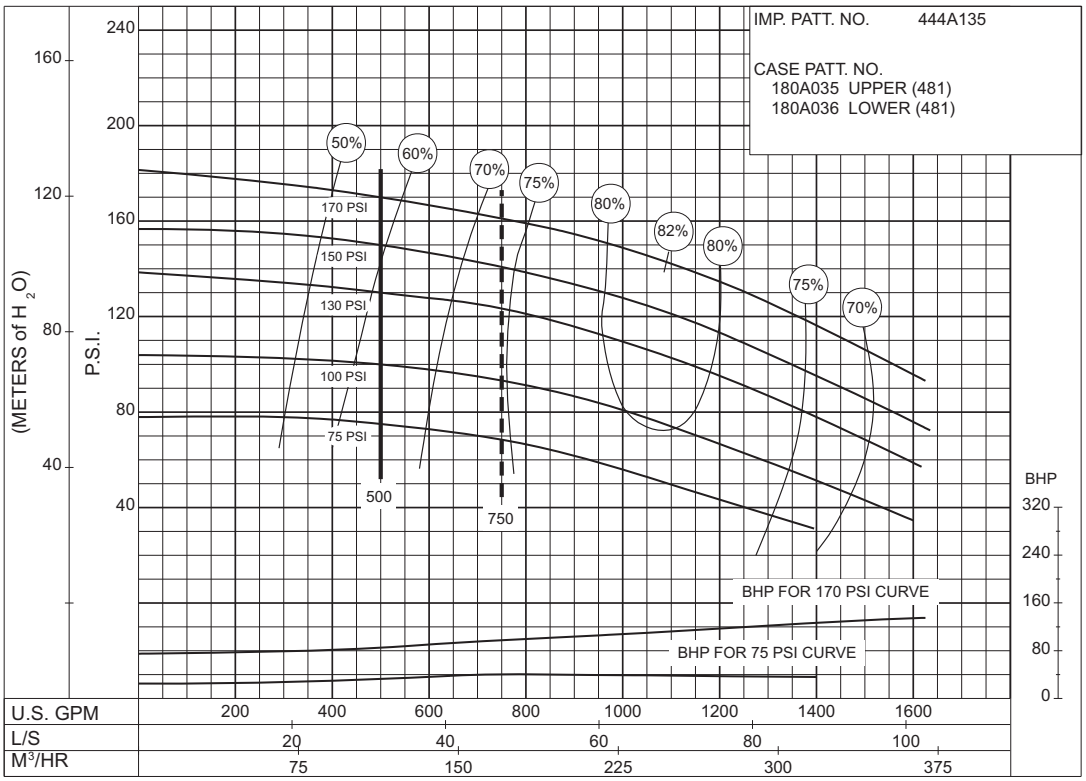

PC-148513

55 to 134 P.S.I.

SIZE : 4-481-11C **MODEL: 480** **IMPELLER : Enclosed** **R. P. M. : 3000**

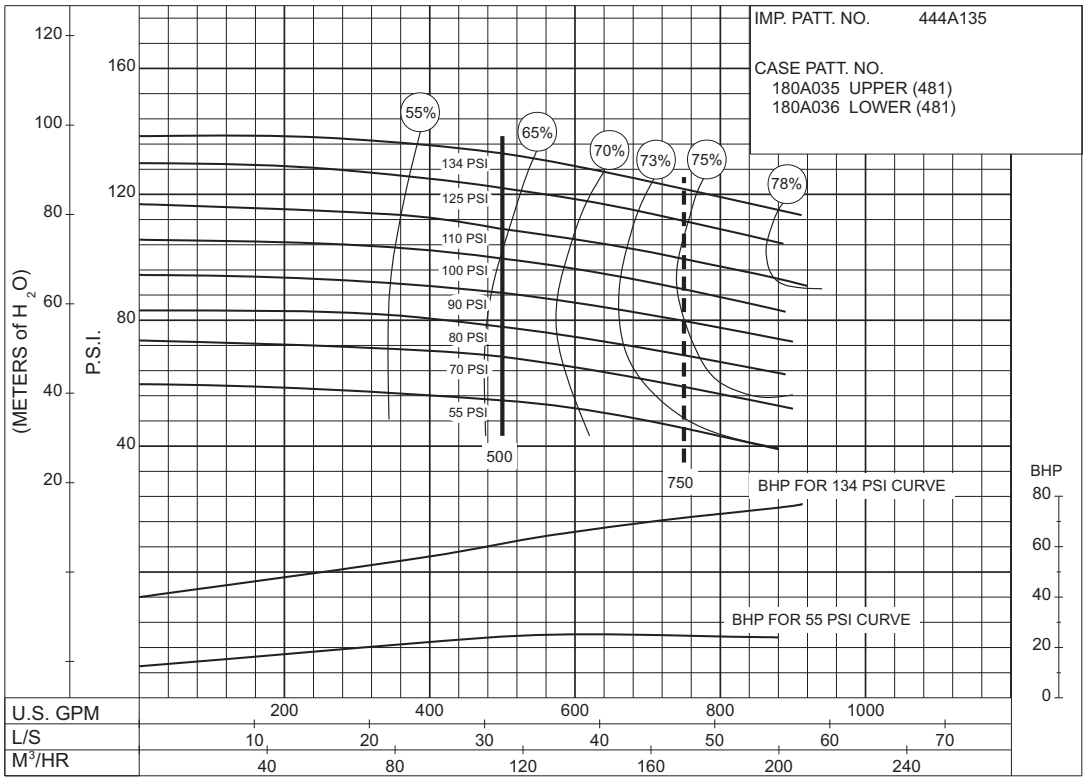

PC-147565

© 2013 Pentair Ltd.

SIZE : 4-481-11D/ 4-483-11D **MODEL: 480** **IMPELLER : Enclosed** **R. P. M. : 3000**

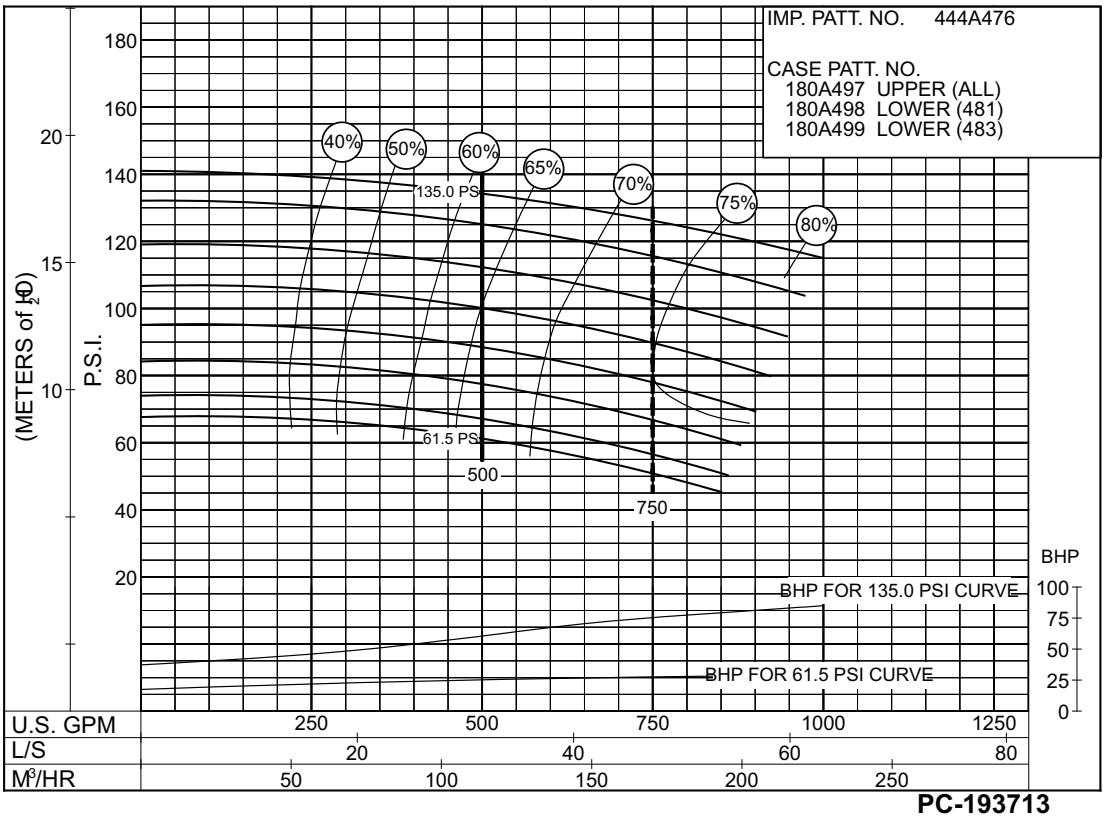

PC-193713

61 to 138 P.S.I.

SIZE : 4-481-15 **MODEL: 480** **IMPELLER : Enclosed** **R. P. M. : 1750**

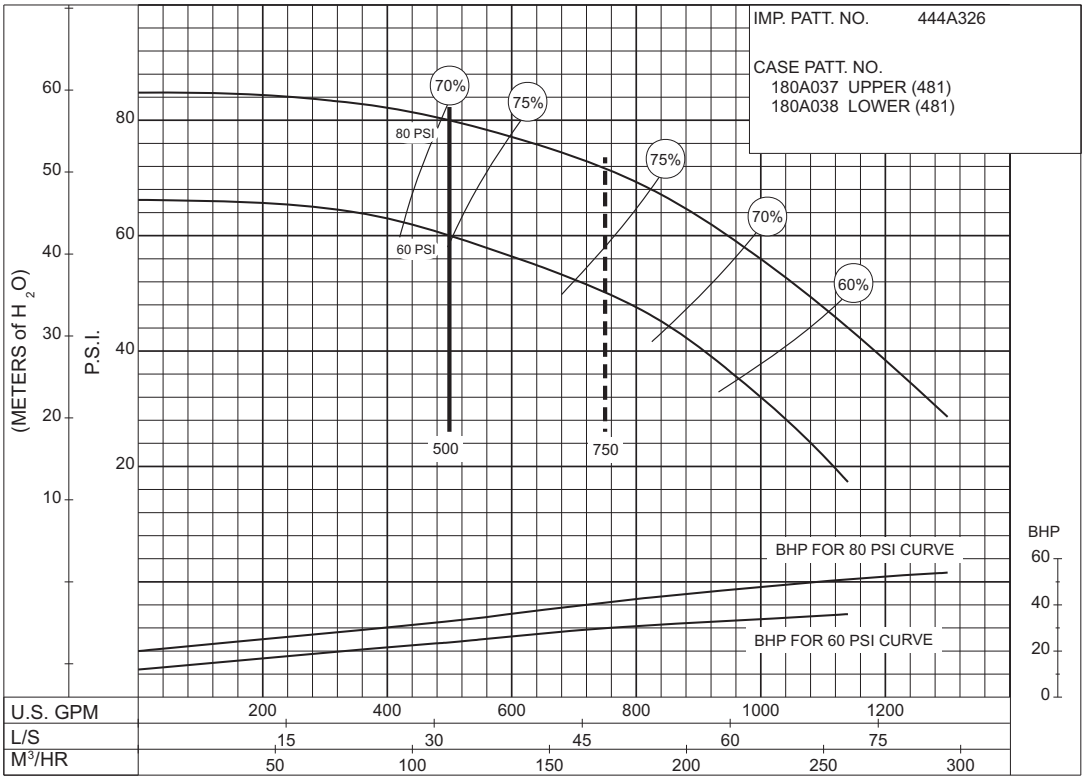

PC-123150

60 to 80 P.S.I.

© 2013 Pentair Ltd.

AURORA® 500 GPM 913 SERIES

DIESEL ENGINE DRIVE

150 to 210 P.S.I.

SIZE : 4-485-15 **MODEL: 480** **IMPELLER : Enclosed** **R. P. M. : 1750**

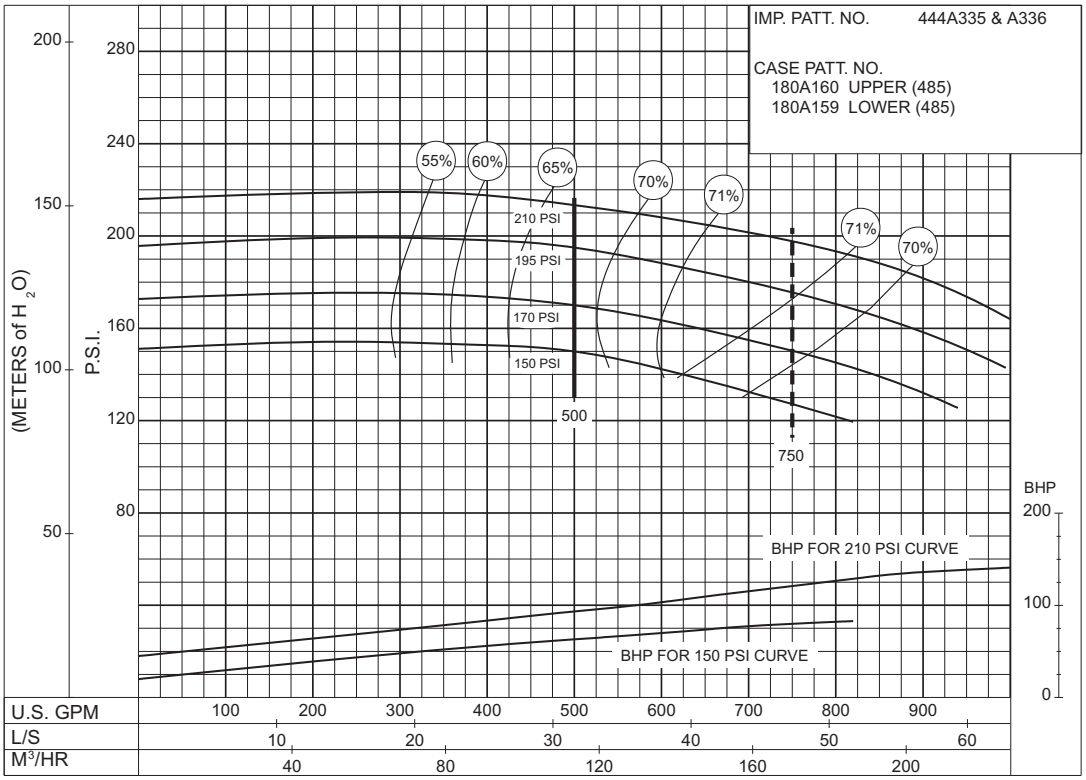

PC-123151

68 to 142 P.S.I.

SIZE : 5-485-15 **MODEL: 480** **IMPELLER : Enclosed** **R. P. M. : 1460**

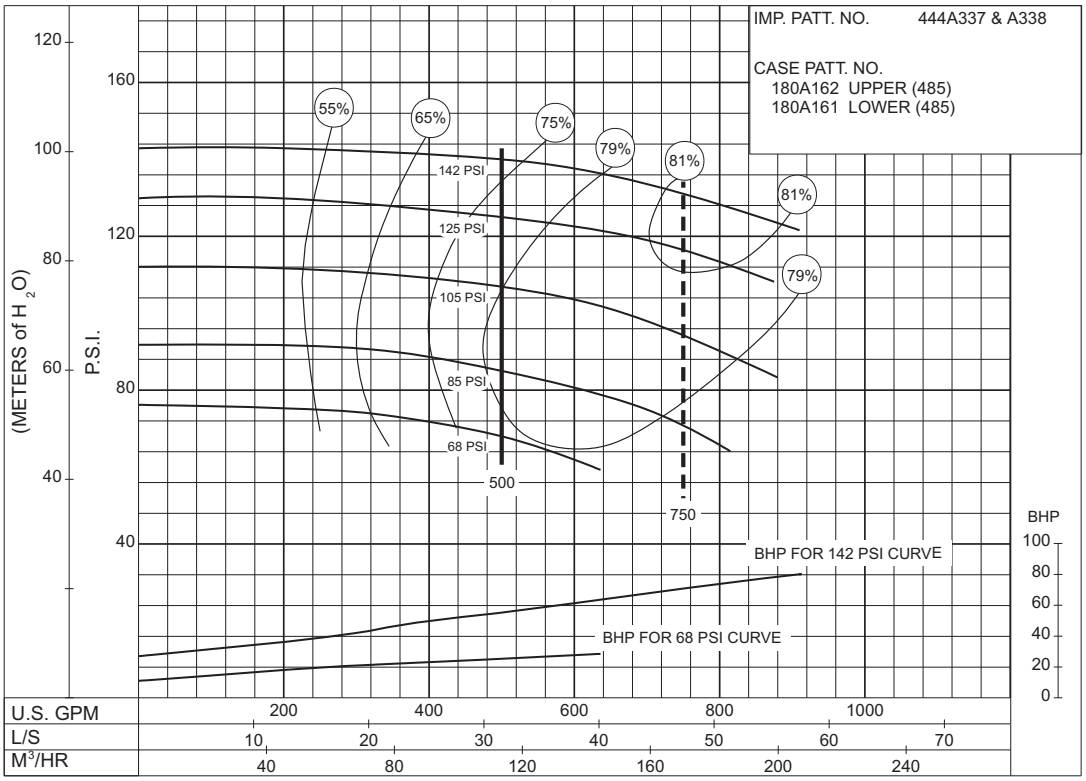

PC-147567

© 2013 Pentair Ltd.

SIZE : 3-491-9A **MODEL: 491** **IMPELLER : Enclosed** **R. P. M. : 3000**

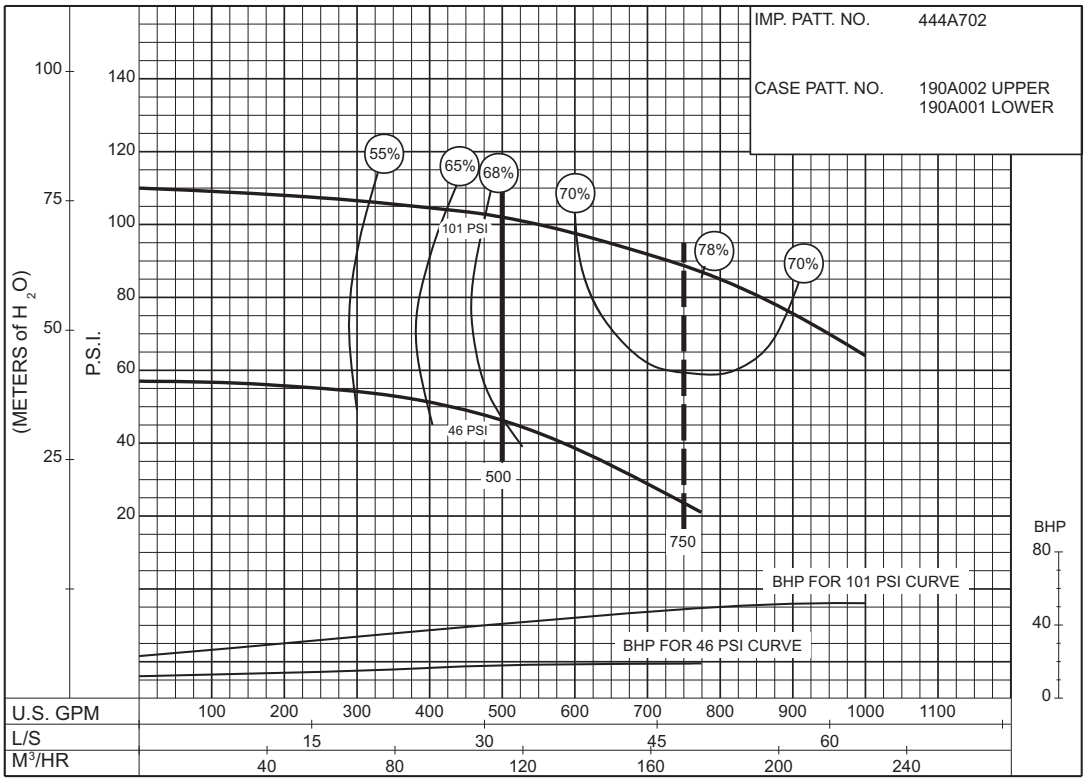

PC-168502

46 to 101 P.S.I.

SIZE : 5-485-12 **MODEL: 480** **IMPELLER : Enclosed** **R. P. M. : 3000**

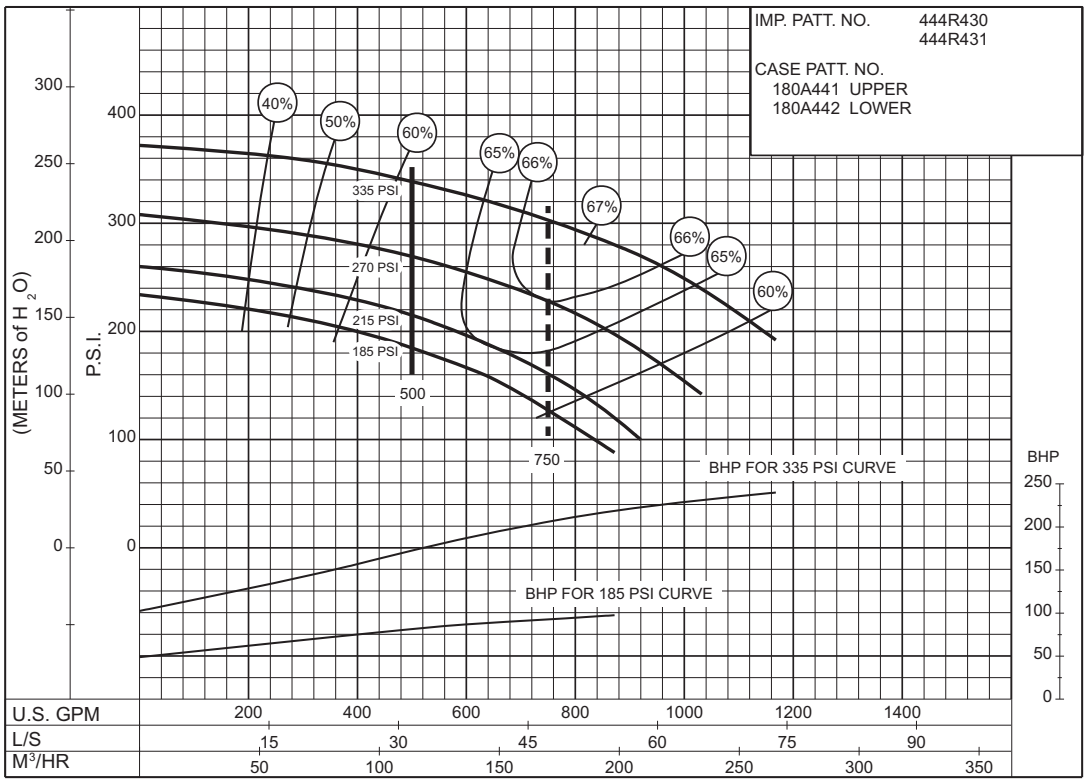

PC-174442

185 to 335 P.S.I.

© 2013 Pentair Ltd.

AURORA® 500 GPM 913 SERIES

DIESEL ENGINE DRIVE

Supersedes Section 913 Page 408
Dated September 2009

215 to 402 P.S.I.

SIZE: 6-485-16 **MODEL: 485** **IMPELLER : Enclosed** **R. P. M. : 2350**

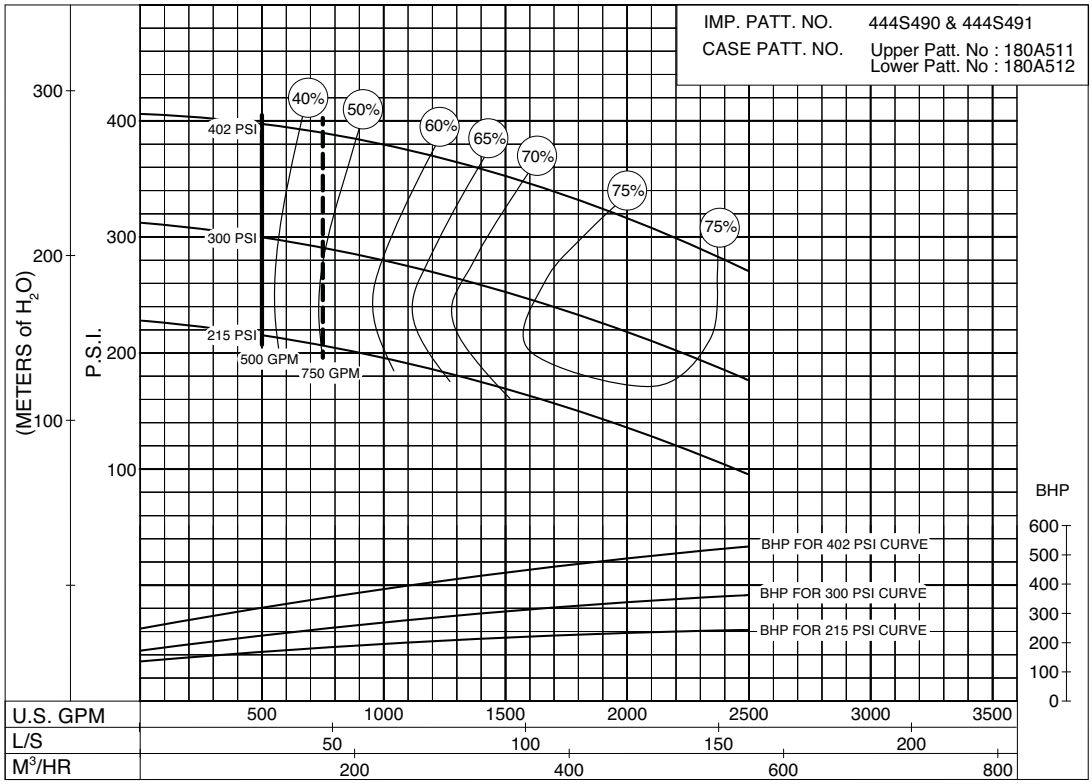

PC- 201247

© 2013 Pentair Ltd.

SIZE : 3-491-9A **MODEL: 491** **IMPELLER : Enclosed** **R. P. M. : 3300**

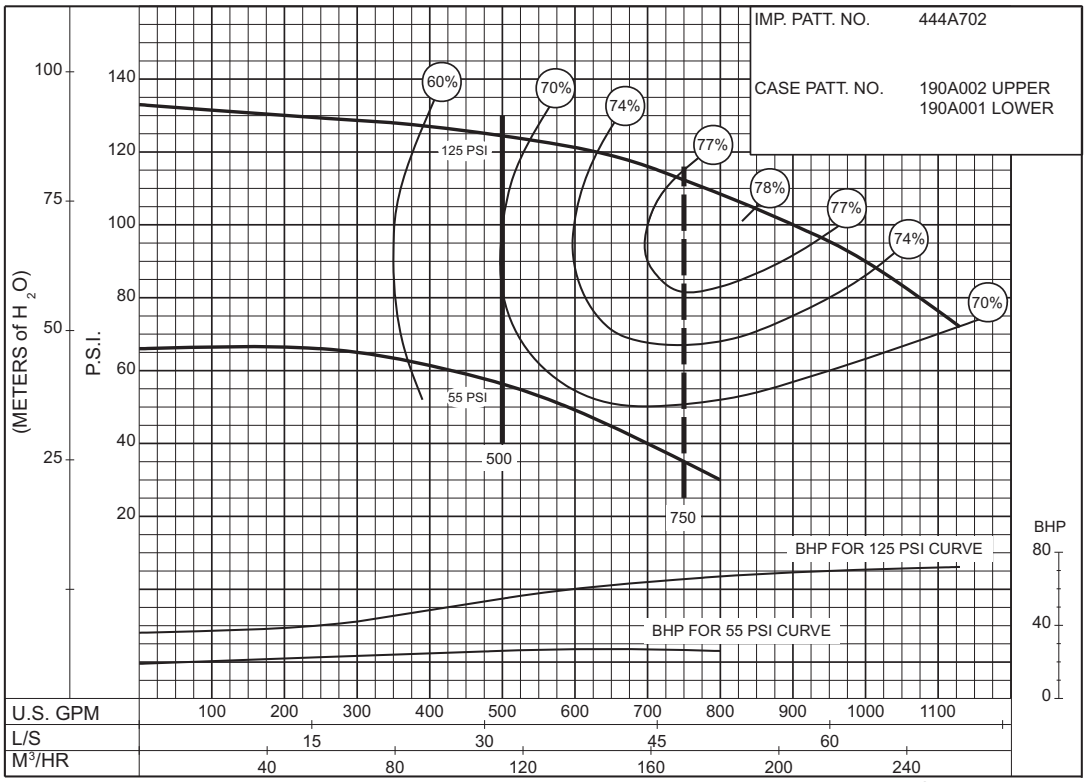

PC-168503

55 to 125 P.S.I.

SIZE : 3-491-9C **MODEL: 491** **IMPELLER : Enclosed** **R. P. M. : 3550**

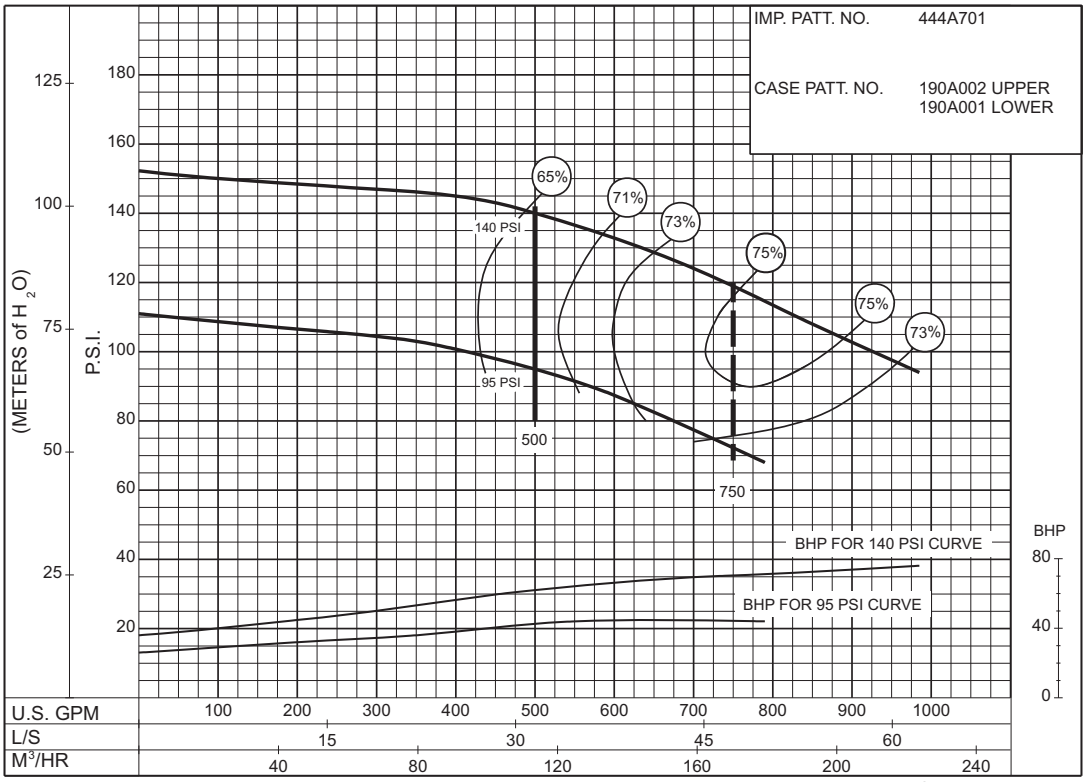

PC-168504

95 to 140 P.S.I.

© 2013 Pentair Ltd.

AURORA® 500 GPM 913 SERIES

DIESEL ENGINE DRIVE

Supersedes Section 913 Page 410
Dated September 2009

40 to 75 P.S.I.

SIZE : 4-492-14 **MODEL: 492** **IMPELLER : Enclosed** **R. P. M. : 1770**

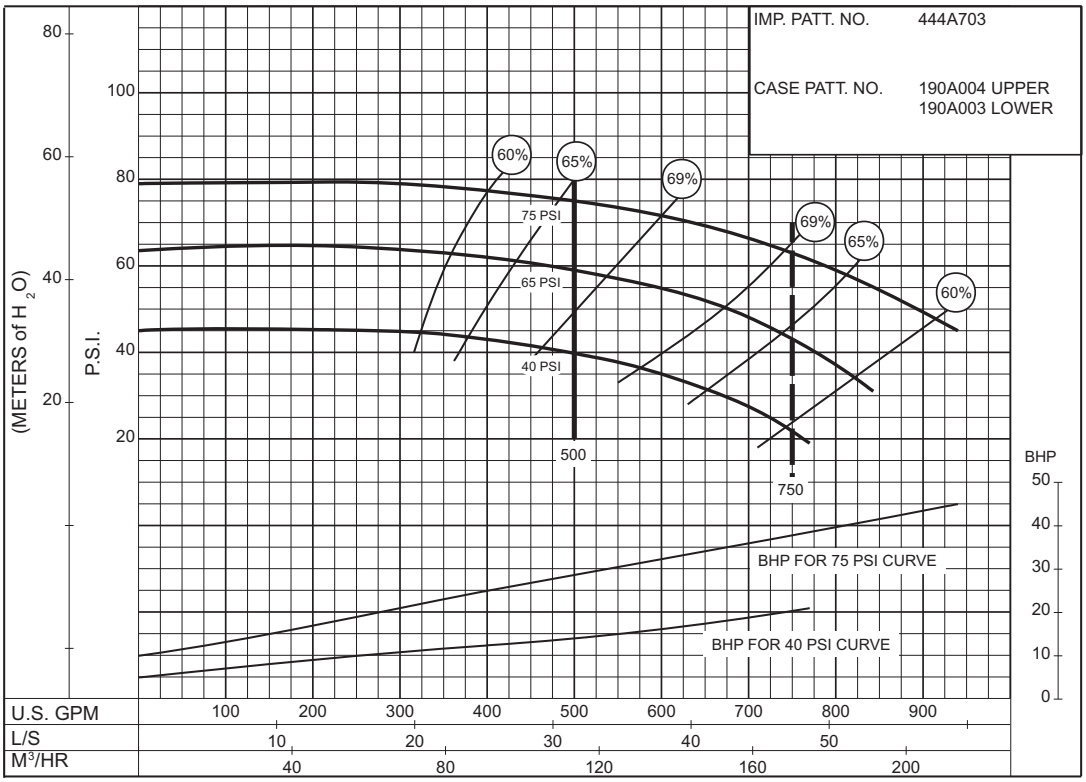

PC-168437

76 to 125 P.S.I.

SIZE : 4-492-18 **MODEL: 492** **IMPELLER : Enclosed** **R. P. M. : 1770**

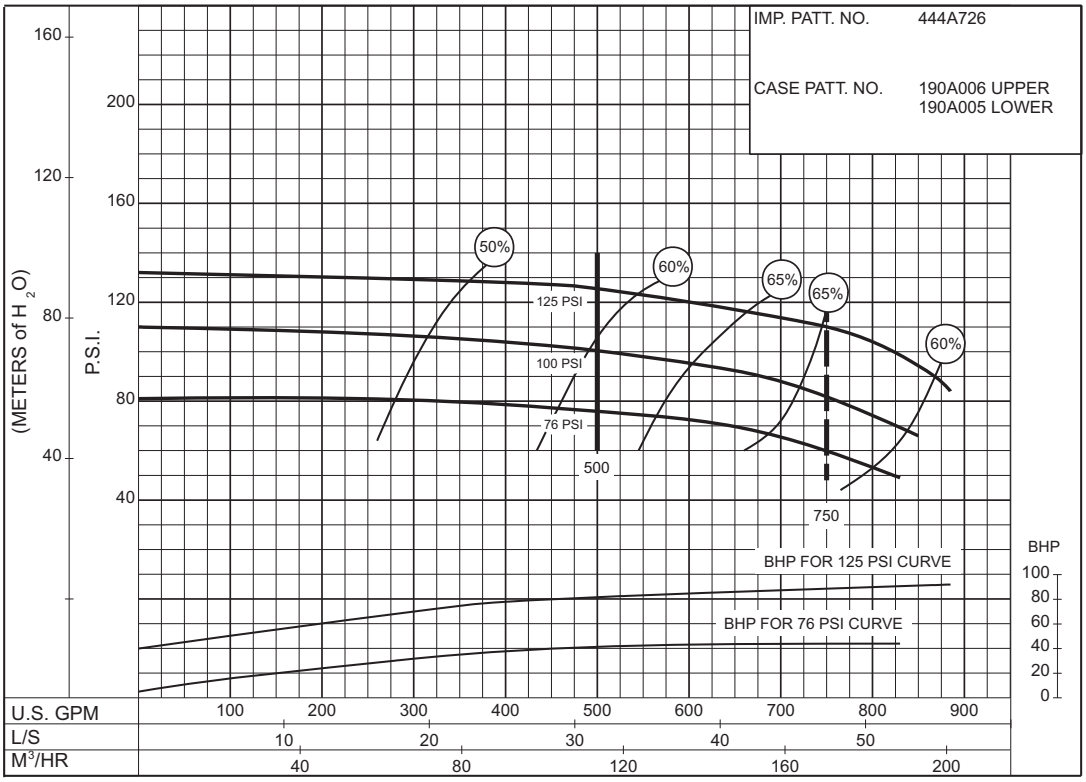

PC-168438

© 2013 Pentair Ltd.

SIZE : 6-491-12A **MODEL: 491** **IMPELLER : Enclosed** **R. P. M. : 2600**

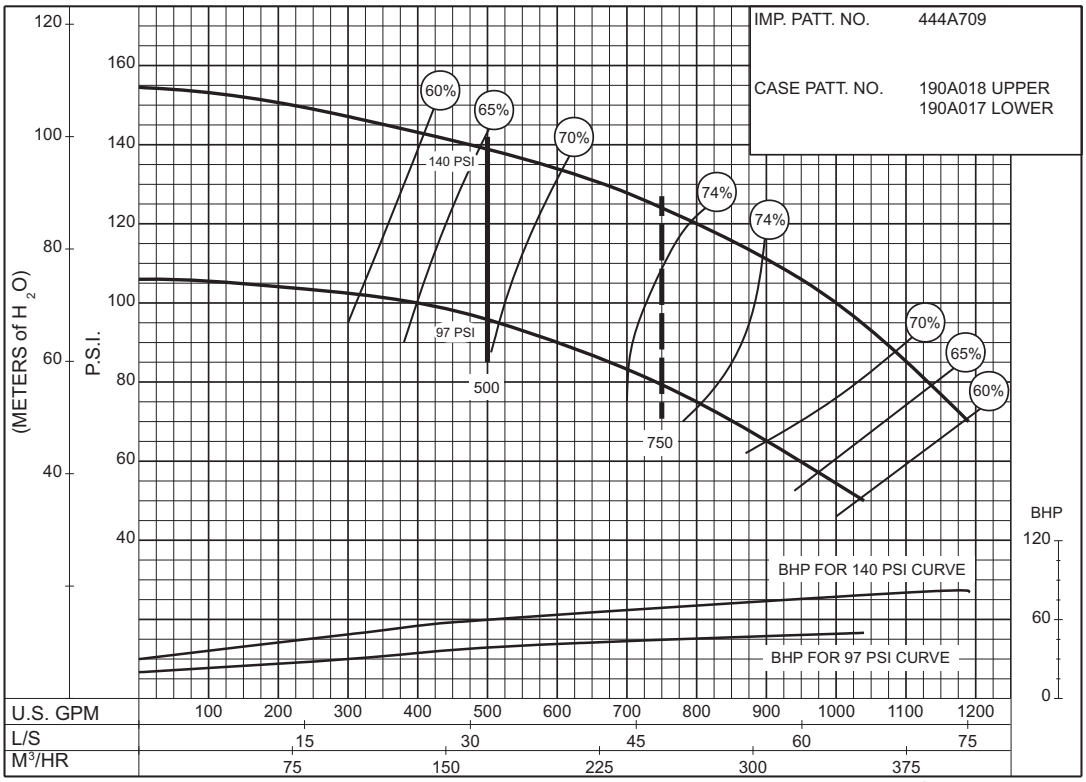

PC-168505

97 to 140 P.S.I.

SIZE : 6-491-12A **MODEL: 491** **IMPELLER : Enclosed** **R. P. M. : 2800**

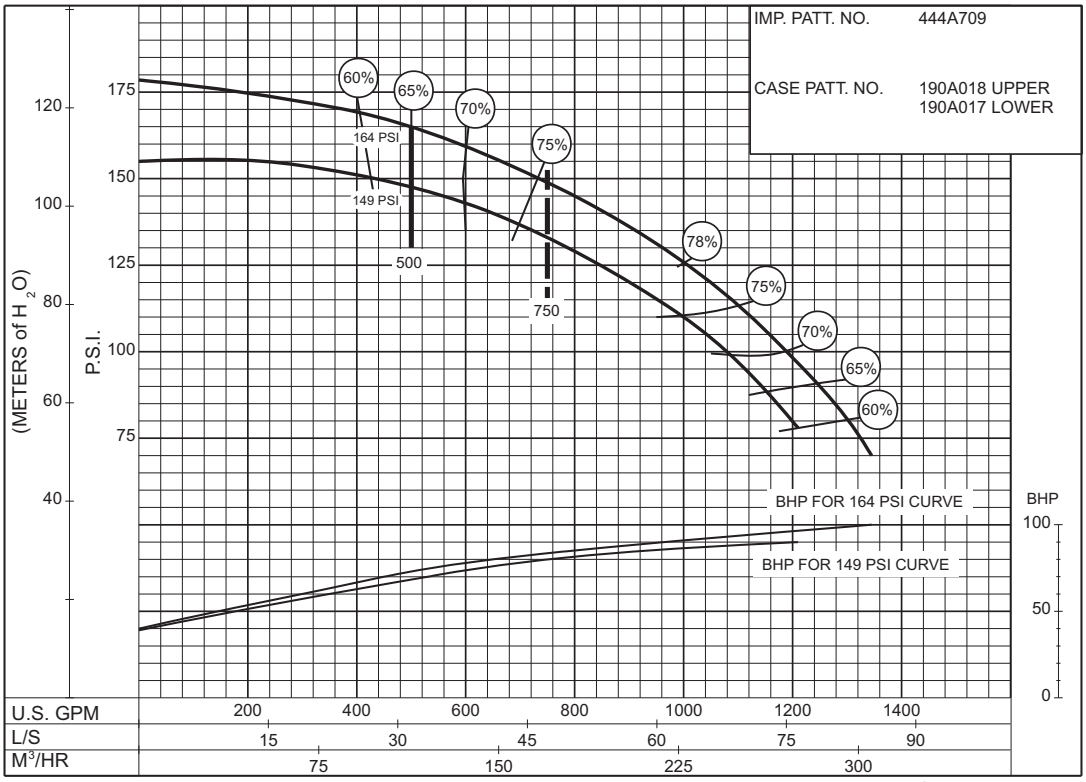

PC-168506

149 to 164 P.S.I.

© 2013 Pentair Ltd.

AURORA® 500 GPM 913 SERIES

DIESEL ENGINE DRIVE

157 to 190 P.S.I.

SIZE : 6-491-12A **MODEL: 491** **IMPELLER : Enclosed** **R. P. M. : 3000**

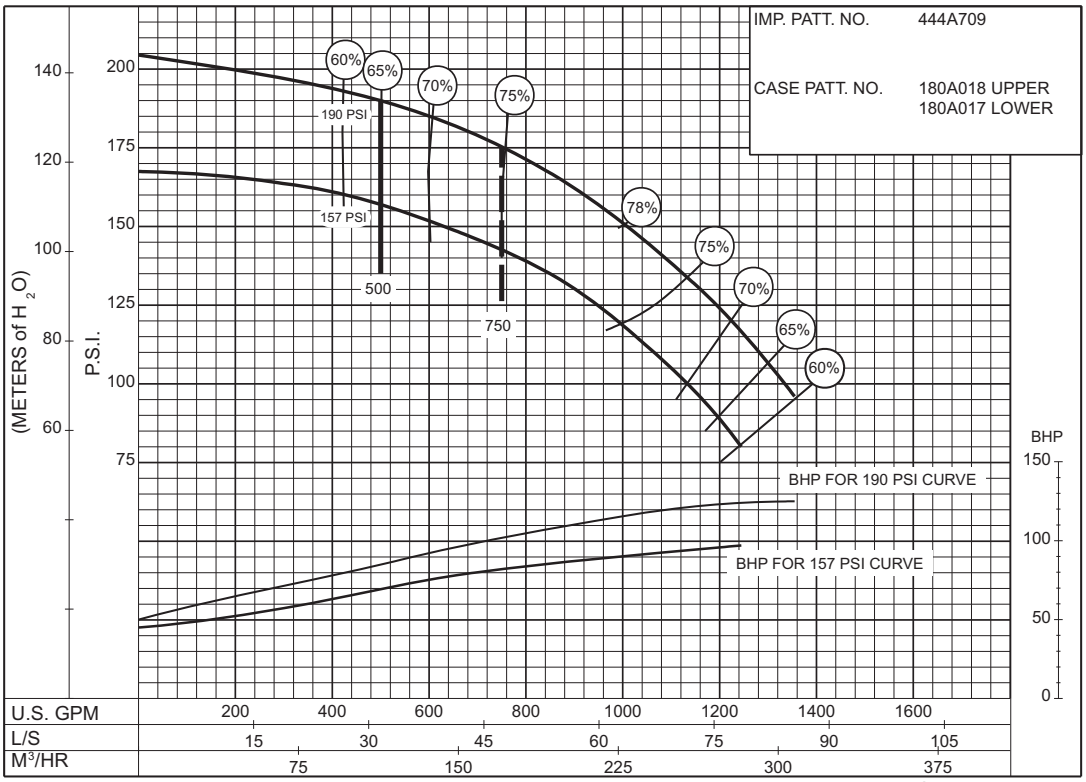

PC-168507

163 to 233 P.S.I.

SIZE : 6-491-12A **MODEL: 491** **IMPELLER : Enclosed** **R. P. M. : 3300**

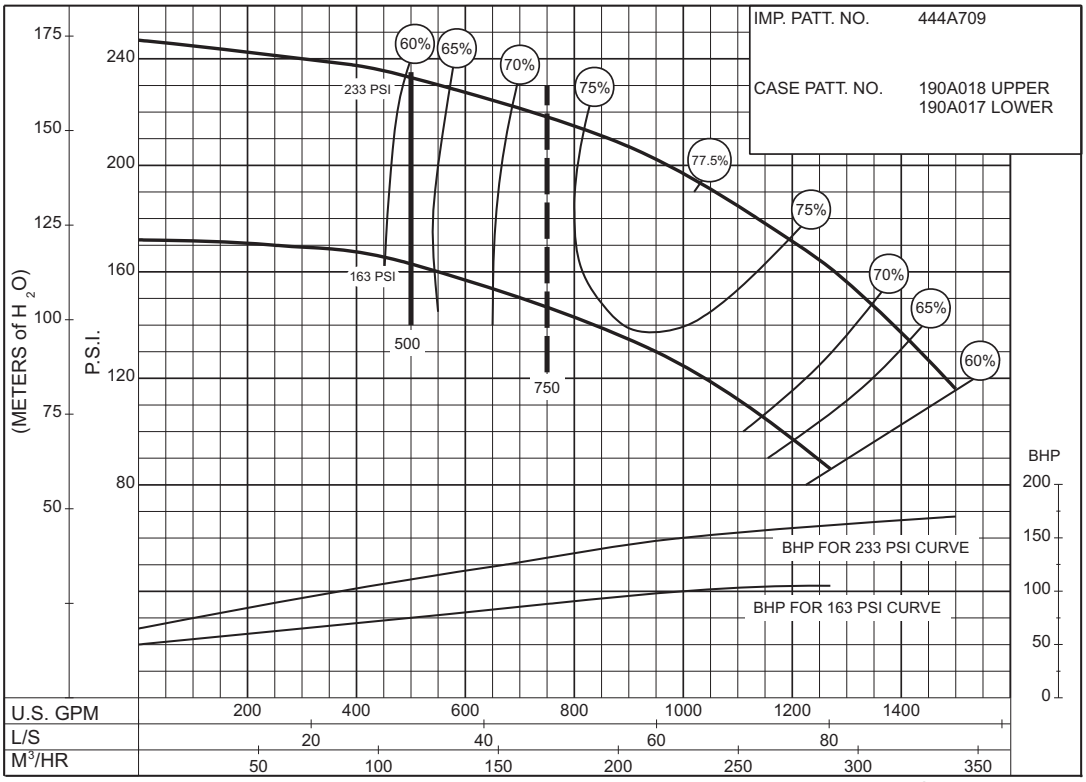

PC-168508

© 2013 Pentair Ltd.

SIZE : 4-481-11A **MODEL: 480** **IMPELLER : Enclosed** **R. P. M. : 1750**

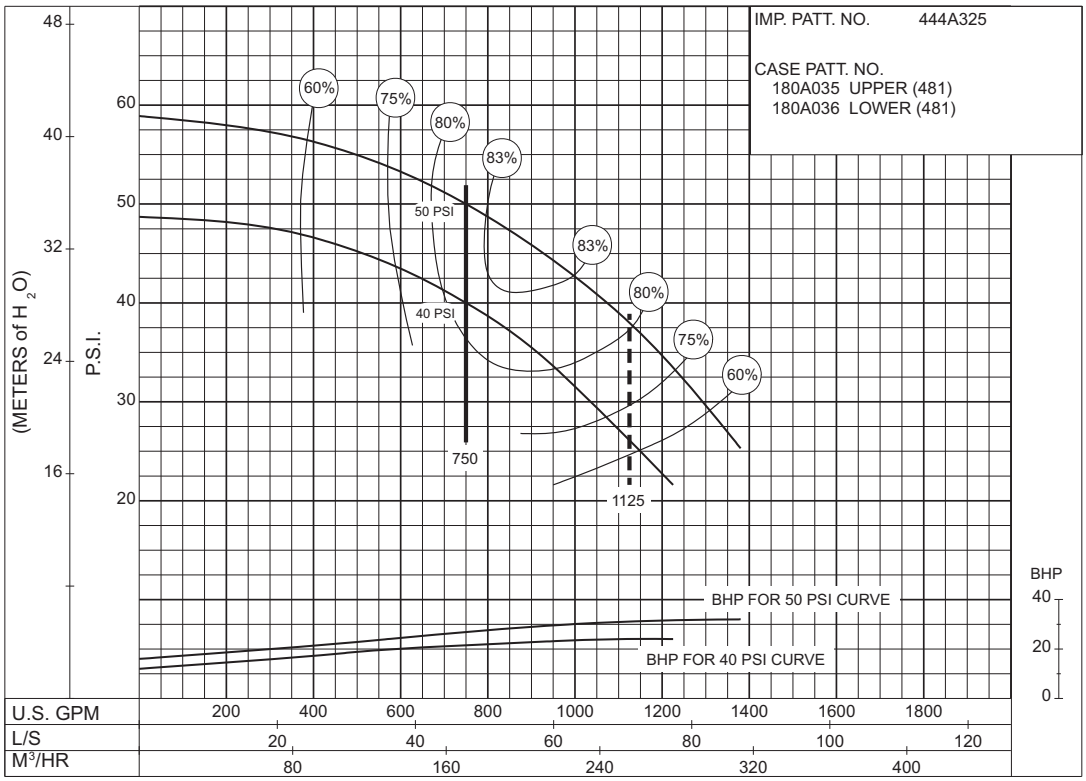

PC-123152

40 to 50 P.S.I.

SIZE : 4-481-11C **MODEL: 480** **IMPELLER : Enclosed** **R. P. M. : 3550**

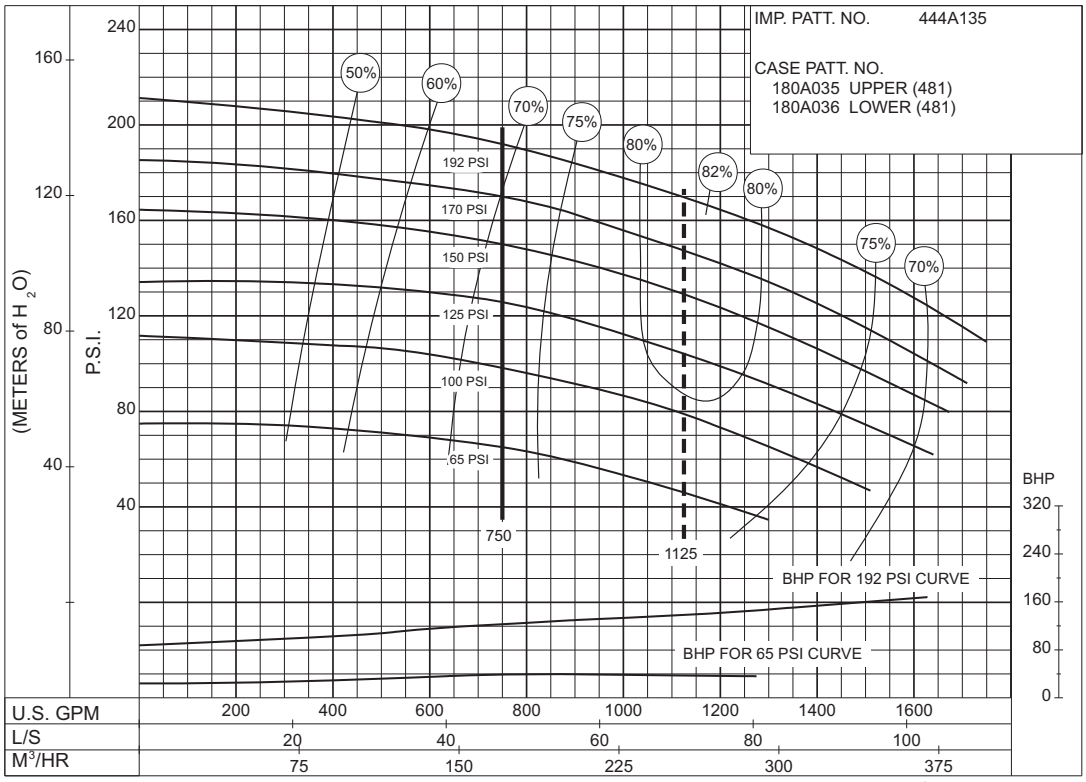

PC-148511

65 to 192 P.S.I.

© 2013 Pentair Ltd.

AURORA® 750 GPM 913 SERIES

DIESEL ENGINE DRIVE

Supersedes Section 913 Page 414
Dated September 2009

66 to 164 P.S.I.

SIZE : 4-481-11C **MODEL: 480** **IMPELLER : Enclosed** **R. P. M. : 3300**

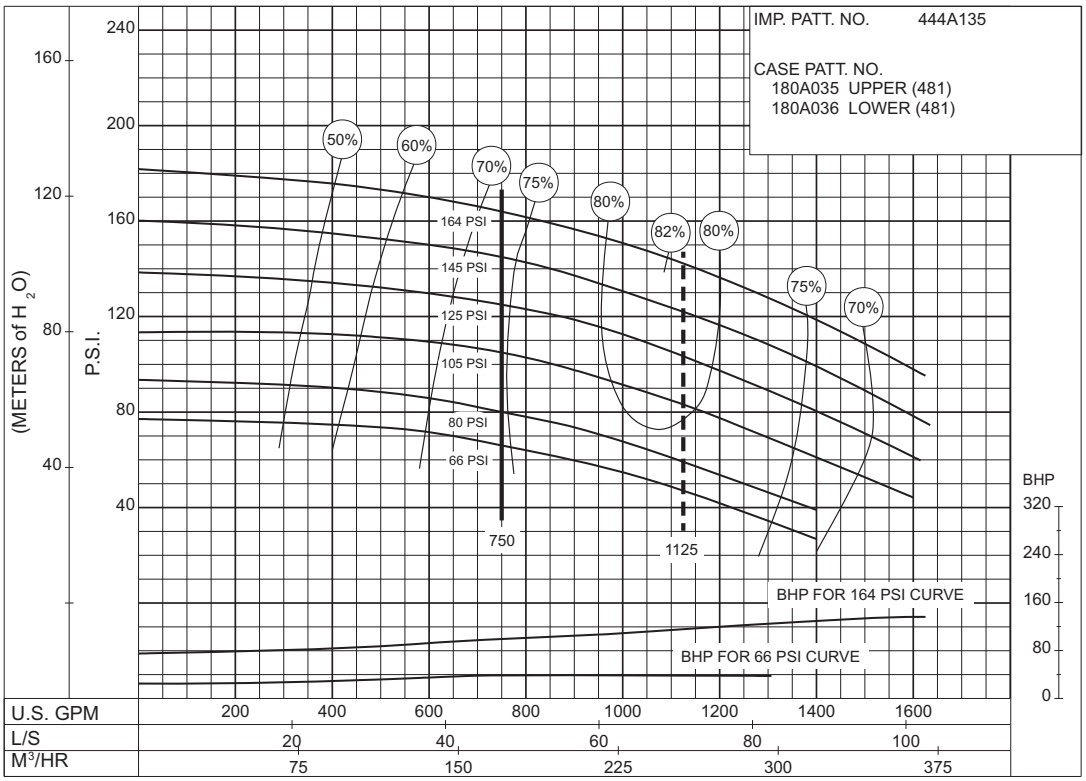

PC-148540

71 to 95 P.S.I.

SIZE : 4-481-15 **MODEL: 480** **IMPELLER : Enclosed** **R. P. M. : 1750**

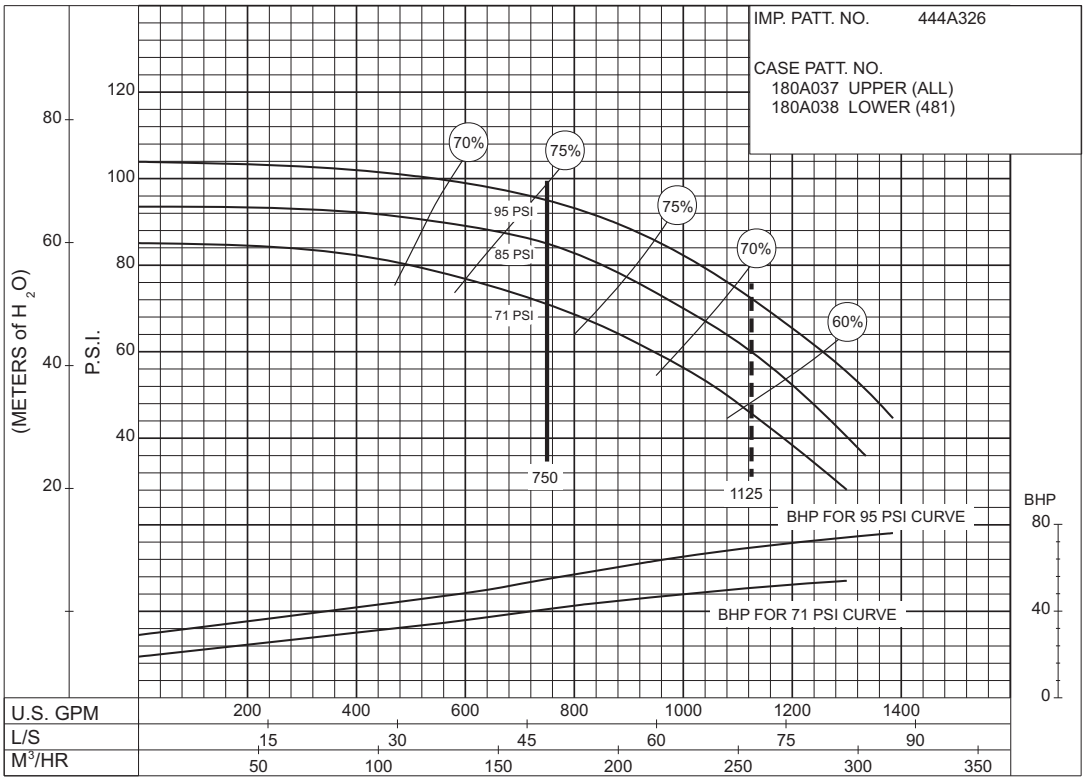

PC-123153

© 2013 Pentair Ltd.

SIZE : 5-481-11C **MODEL: 480** **IMPELLER : Enclosed** **R. P. M. : 3000**

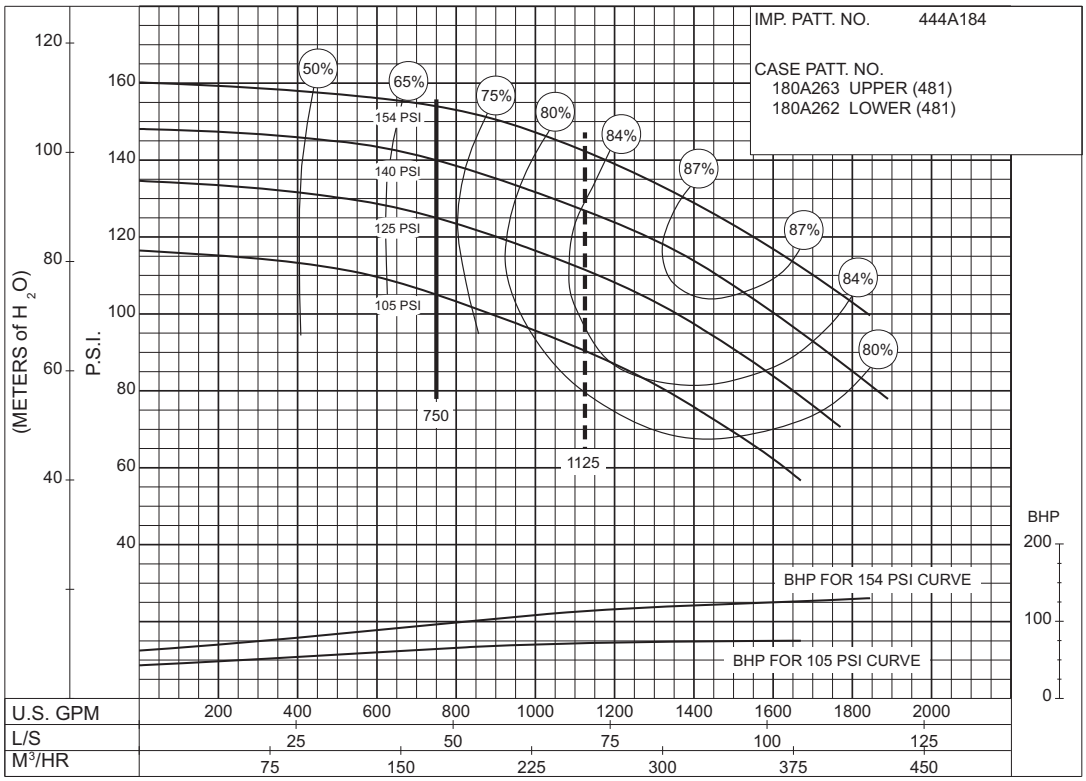

PC-147569

105 to 154 P.S.I.

SIZE : 5-481-15 **MODEL: 480** **IMPELLER : Enclosed** **R. P. M. : 1750**

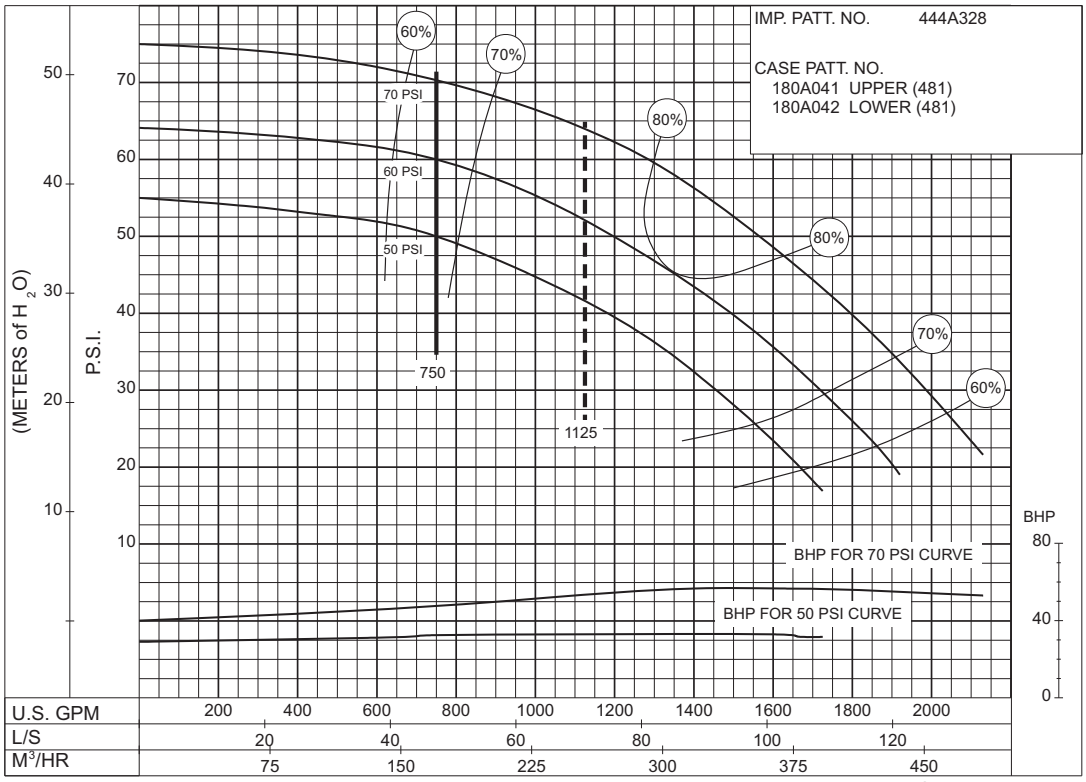

PC-123154

50 to 70 P.S.I.

© 2013 Pentair Ltd.

AURORA® 750 GPM 913 SERIES

DIESEL ENGINE DRIVE

80 to 173 P.S.I.

SIZE : 6-485-17A **MODEL: 480** **IMPELLER : Enclosed** **R. P. M. : 1460**

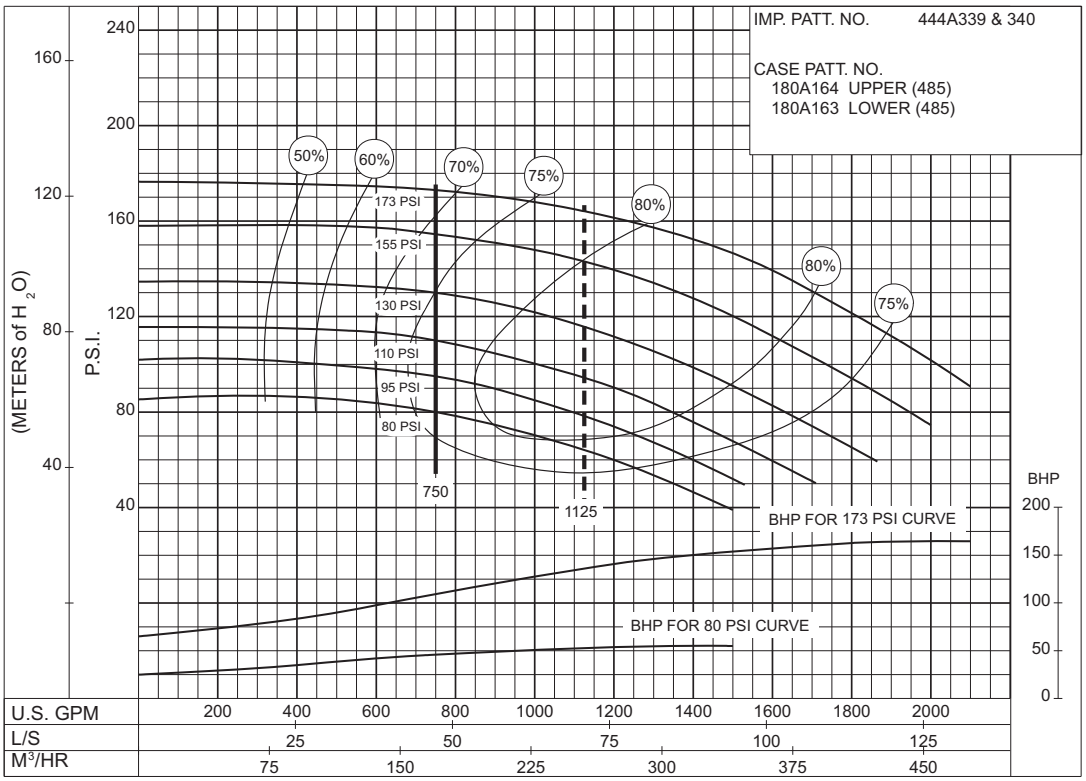

PC-147571

140 to 245 P.S.I.

SIZE : 6-485-17A **MODEL: 480** **IMPELLER : Enclosed** **R. P. M. : 1750**

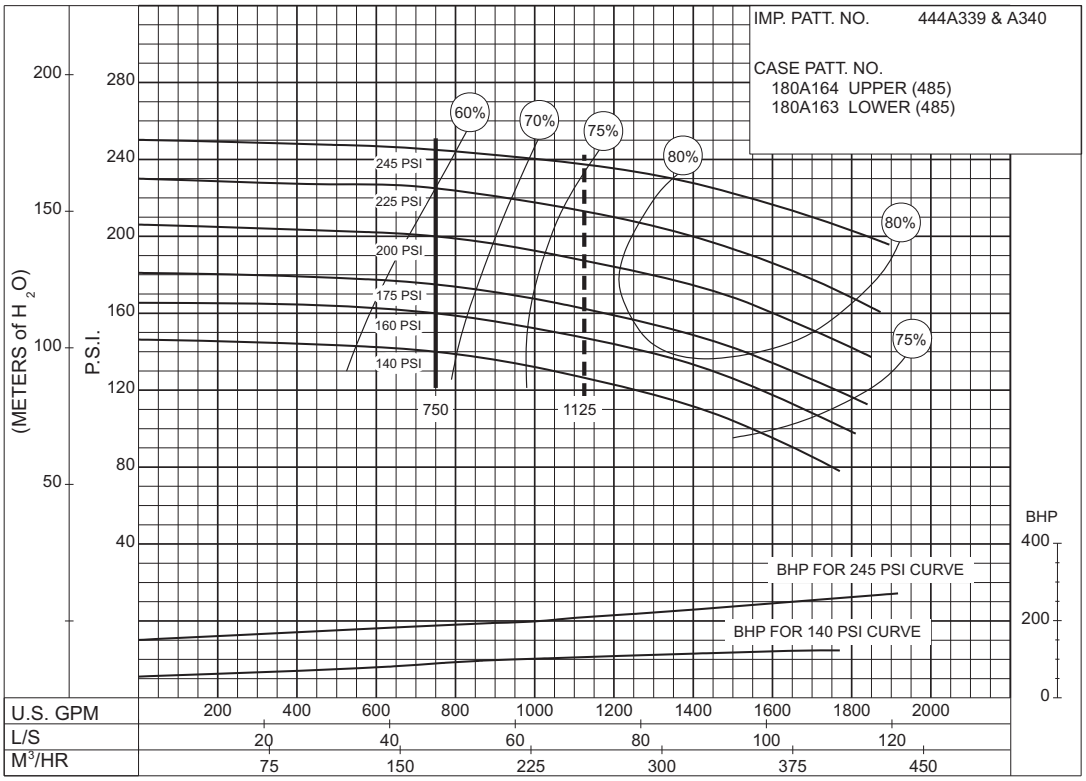

PC-153361

© 2013 Pentair Ltd.

SIZE : 6-485-12 **MODEL: 480** **IMPELLER : Enclosed** **R. P. M. : 3000**

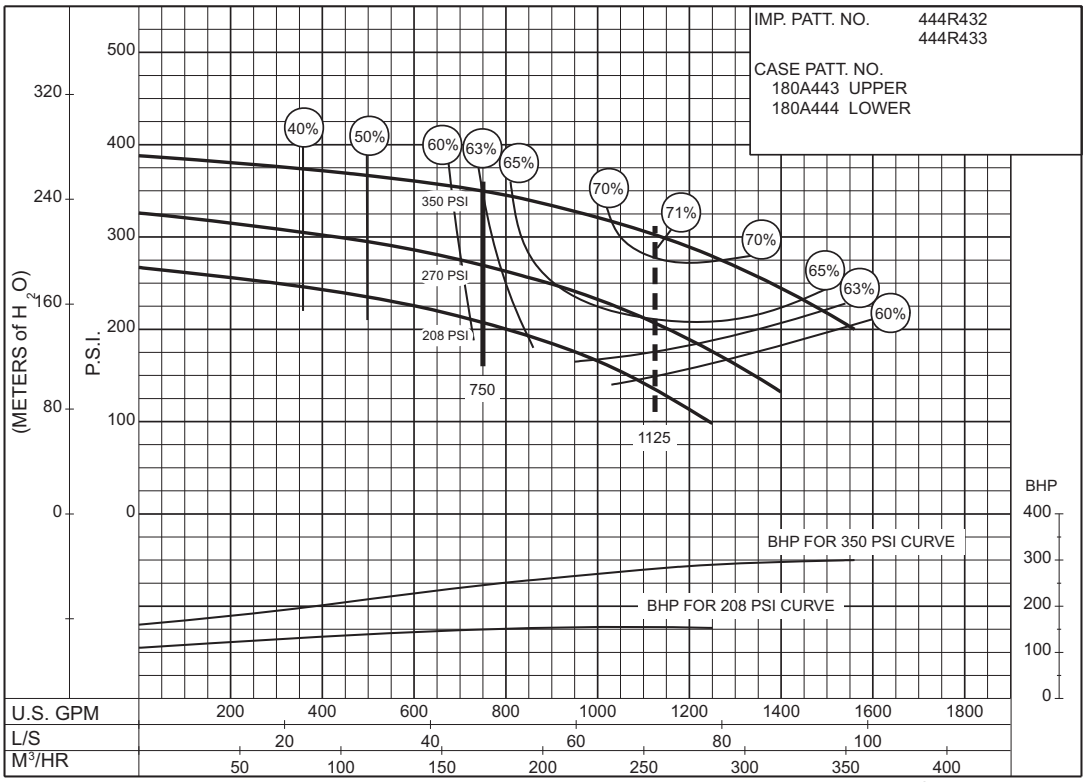

PC-174445

208 to 350 P.S.I.

SIZE : 6-485-12 **MODEL: 480** **IMPELLER : Enclosed** **R. P. M. : 2600**

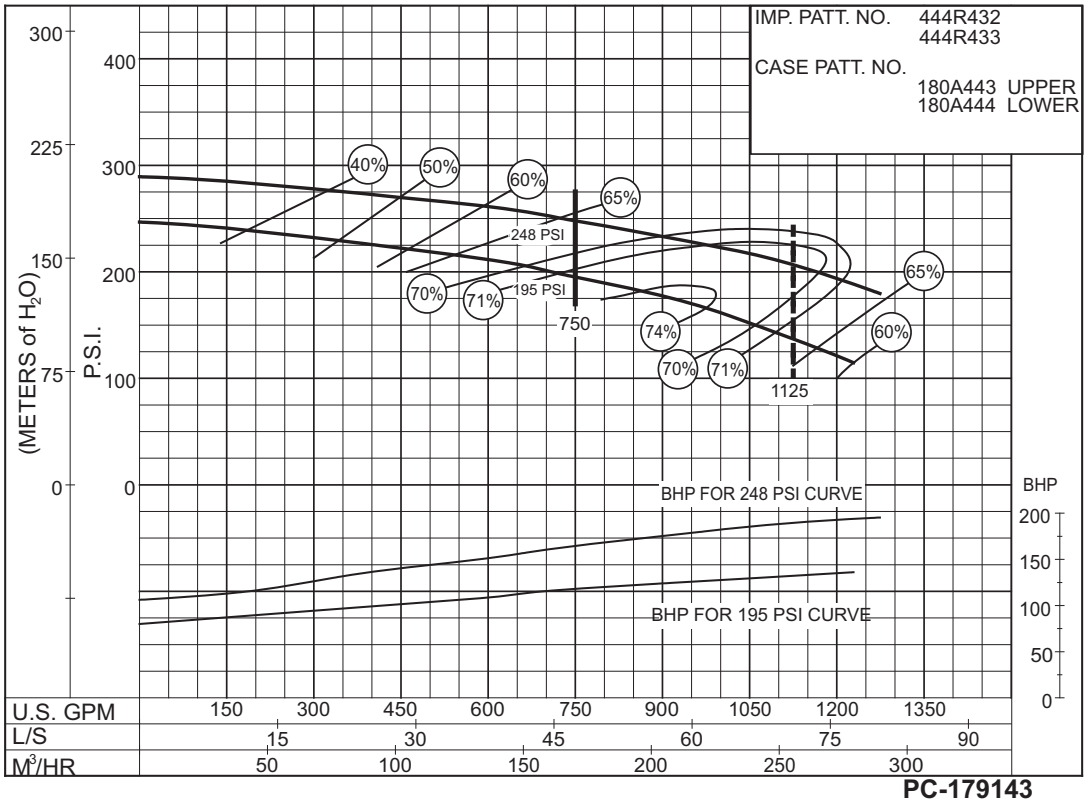

PC-179143

195 to 248 P.S.I.

AURORA® 750 GPM 913 SERIES

DIESEL ENGINE DRIVE

154 to 206 P.S.I.

SIZE: 6-485-16 **MODEL: 485** **IMPELLER : Enclosed** **R. P. M. : 1760**

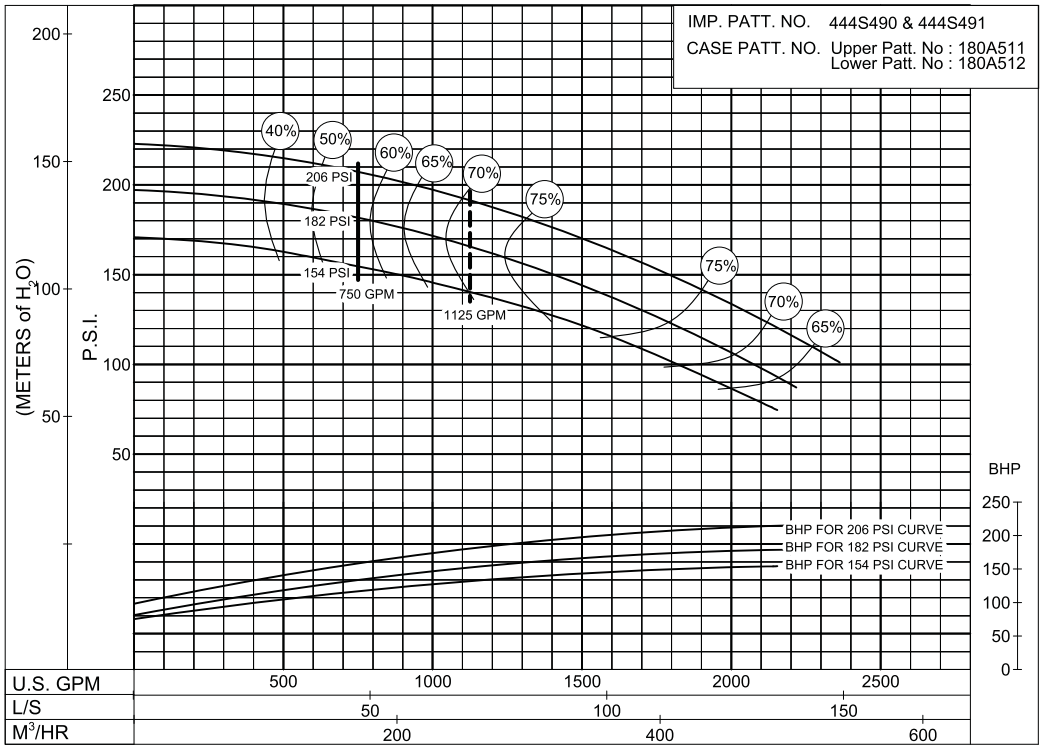

PC-200243

158 to 203 P.S.I.

SIZE: 6-485-16B **MODEL: 485** **IMPELLER : Enclosed** **R. P. M. : 1770**

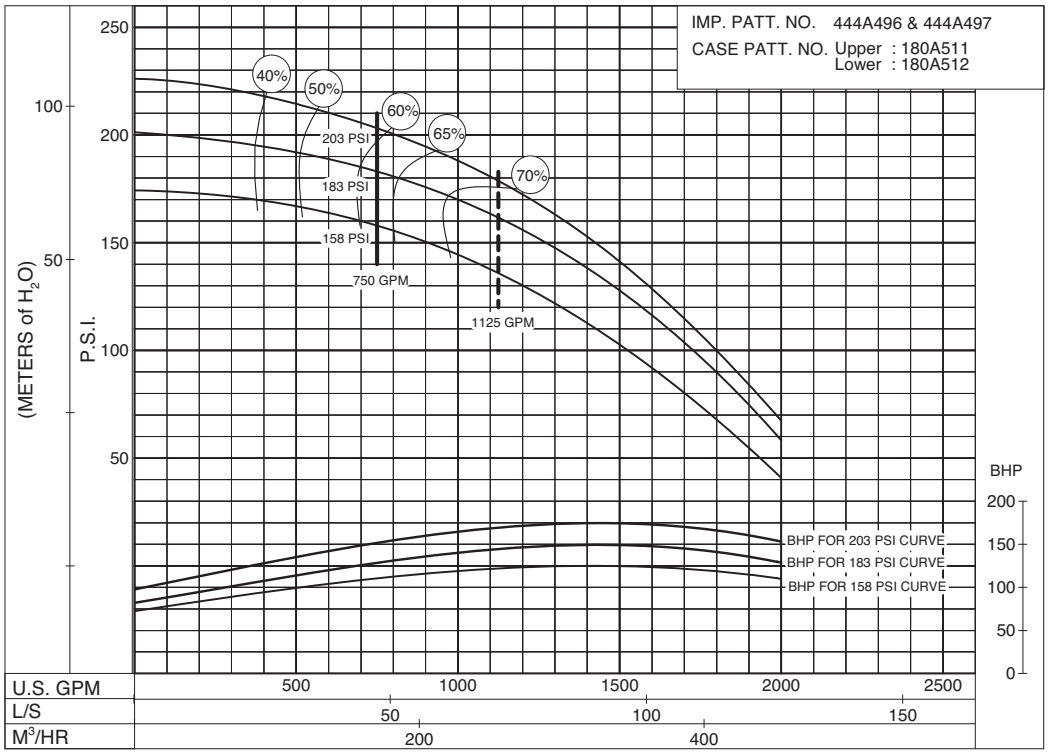

PC-204621

© 2013 Pentair Ltd.

SIZE: 6-485-16 **MODEL: 485** **IMPELLER : Enclosed** **R. P. M. : 1900**

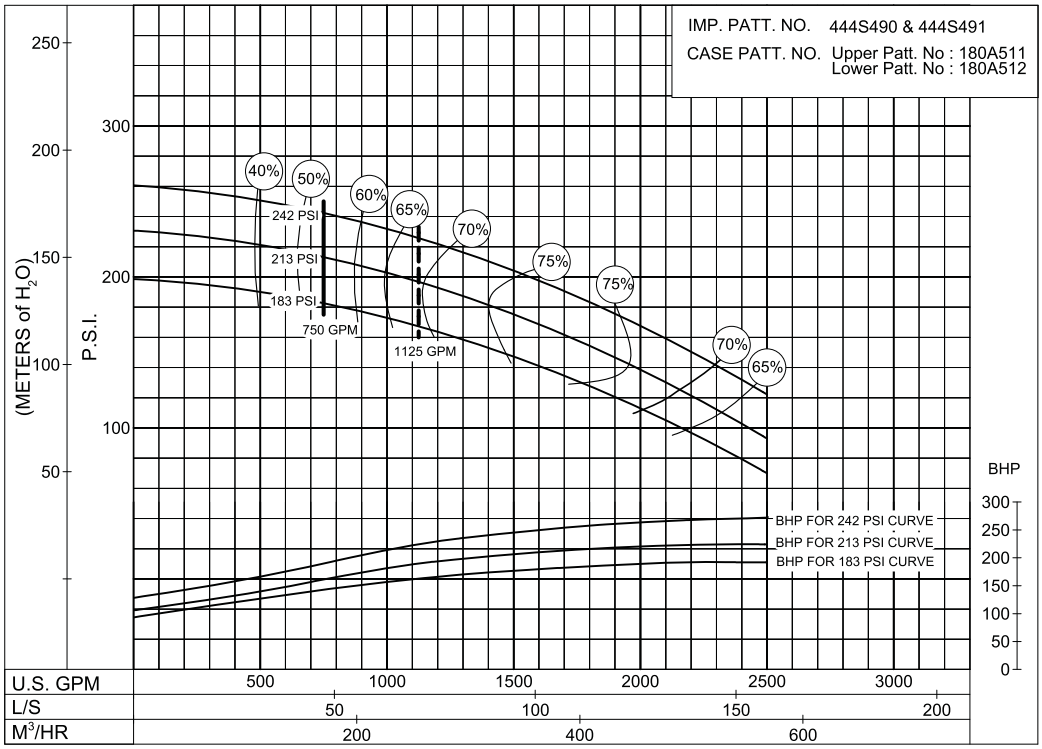

PC- 200249

183 to 242 P.S.I.

SIZE: 6-485-16B **MODEL: 485** **IMPELLER : Enclosed** **R. P. M. : 2100**

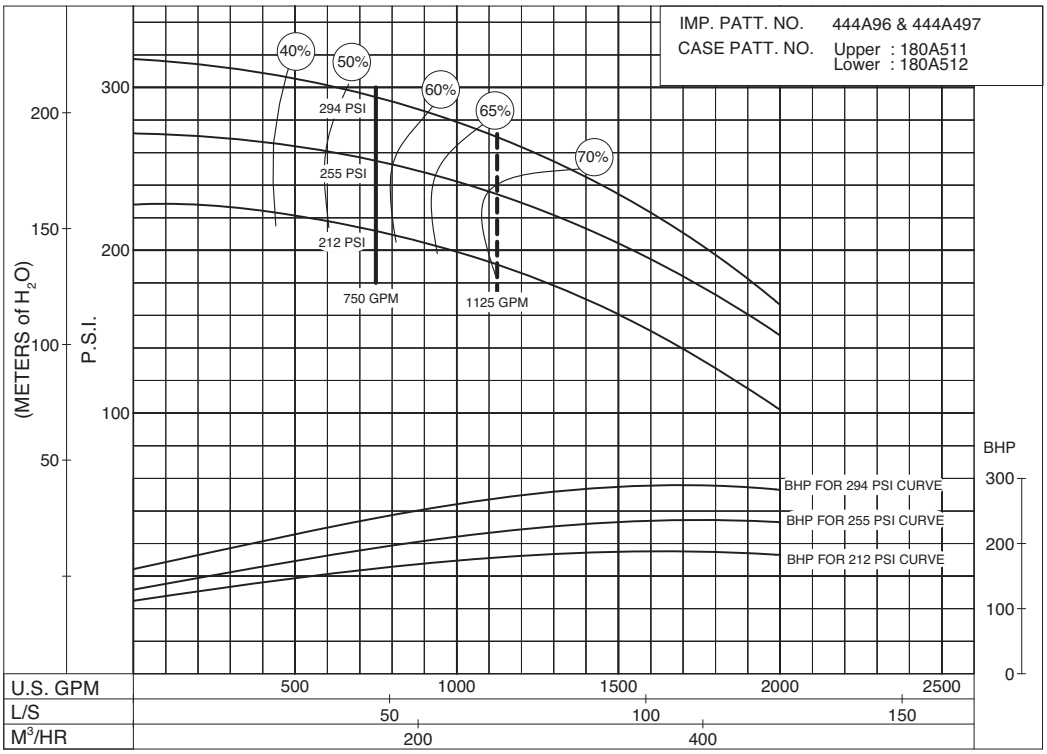

PC-204625

212 to 294 P.S.I.

© 2013 Pentair Ltd.

AURORA® 750 GPM 913 SERIES

DIESEL ENGINE DRIVE

229 to 300 P.S.I.

SIZE: 6-485-16 **MODEL: 485** **IMPELLER : Enclosed** **R. P. M. : 2100**

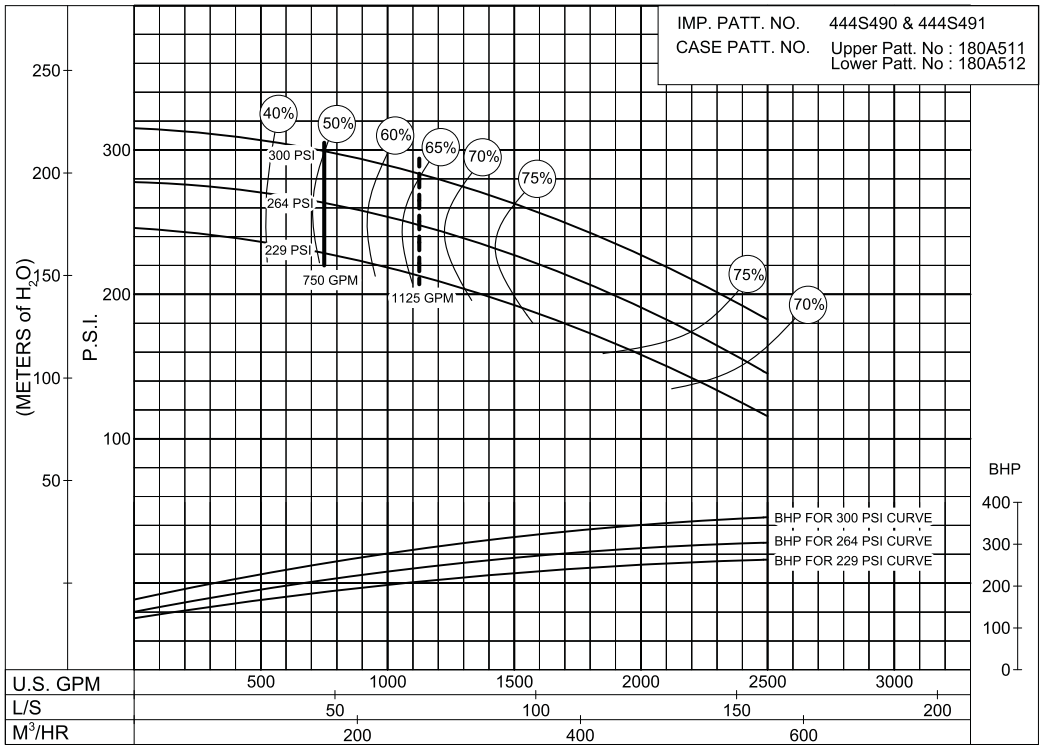

PC-200252

206 to 390 P.S.I.

SIZE: 6-485-16 **MODEL: 485** **IMPELLER : Enclosed** **R. P. M. : 2350**

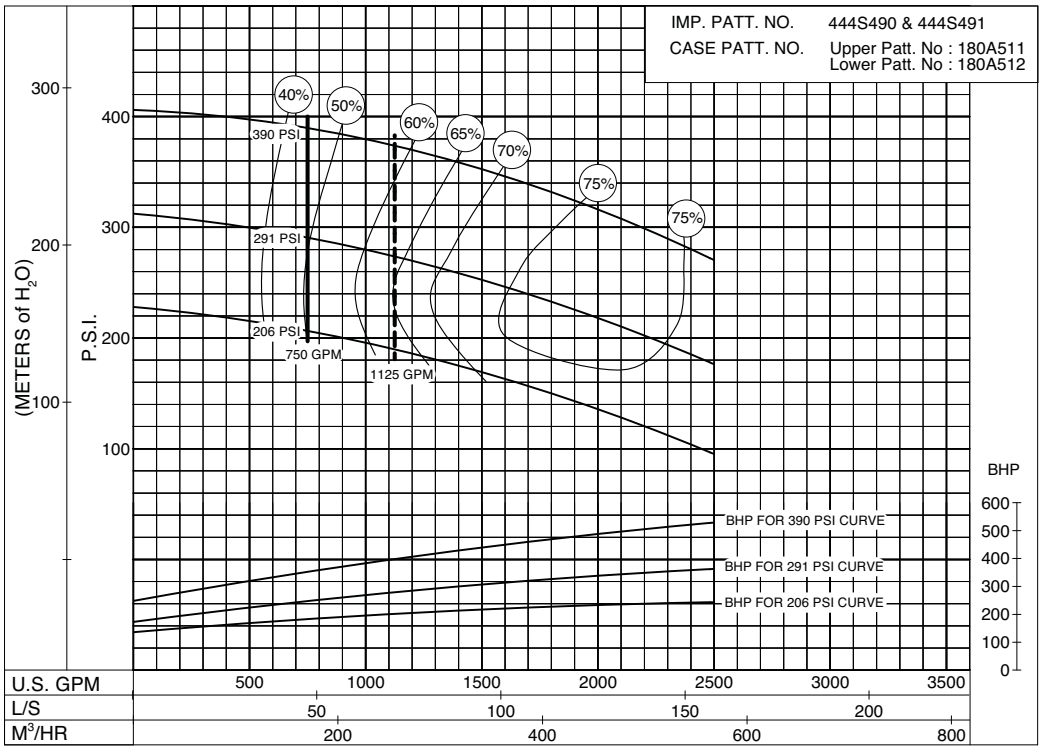

PC- 200256A

© 2013 Pentair Ltd.

SIZE: 6-485-16B **MODEL: 485** **IMPELLER : Enclosed** **R. P. M. : 2250**

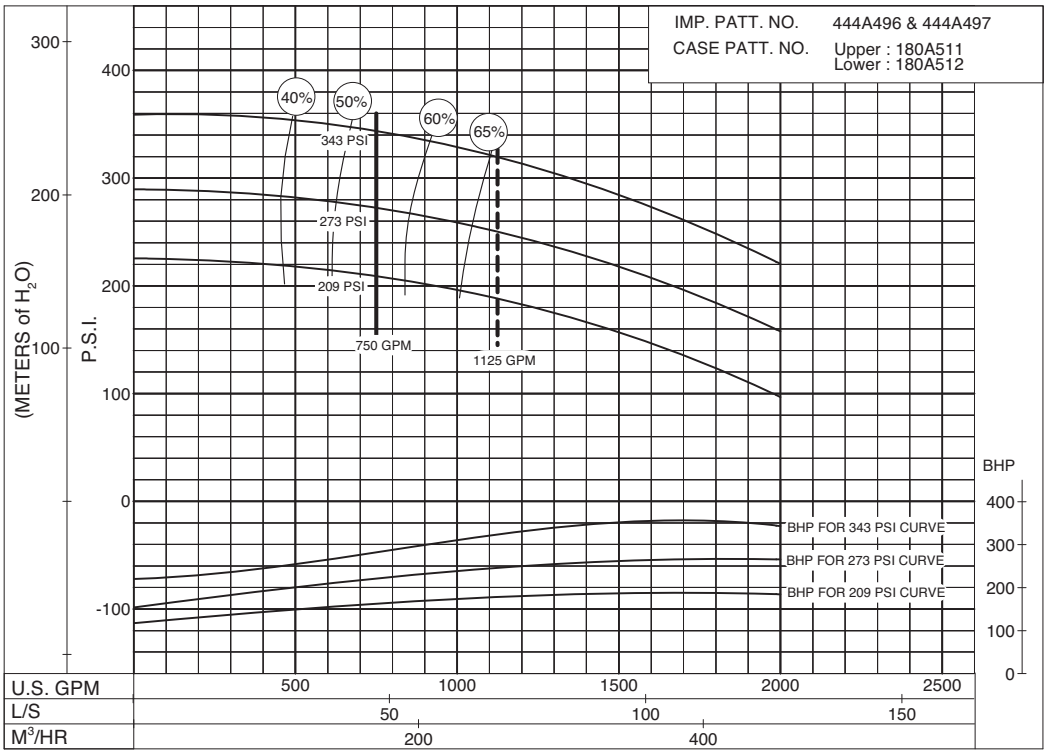

PC-204628

209 to 343 P.S.I.

SIZE: 6-485-16B **MODEL: 485** **IMPELLER : Enclosed** **R. P. M. : 2350**

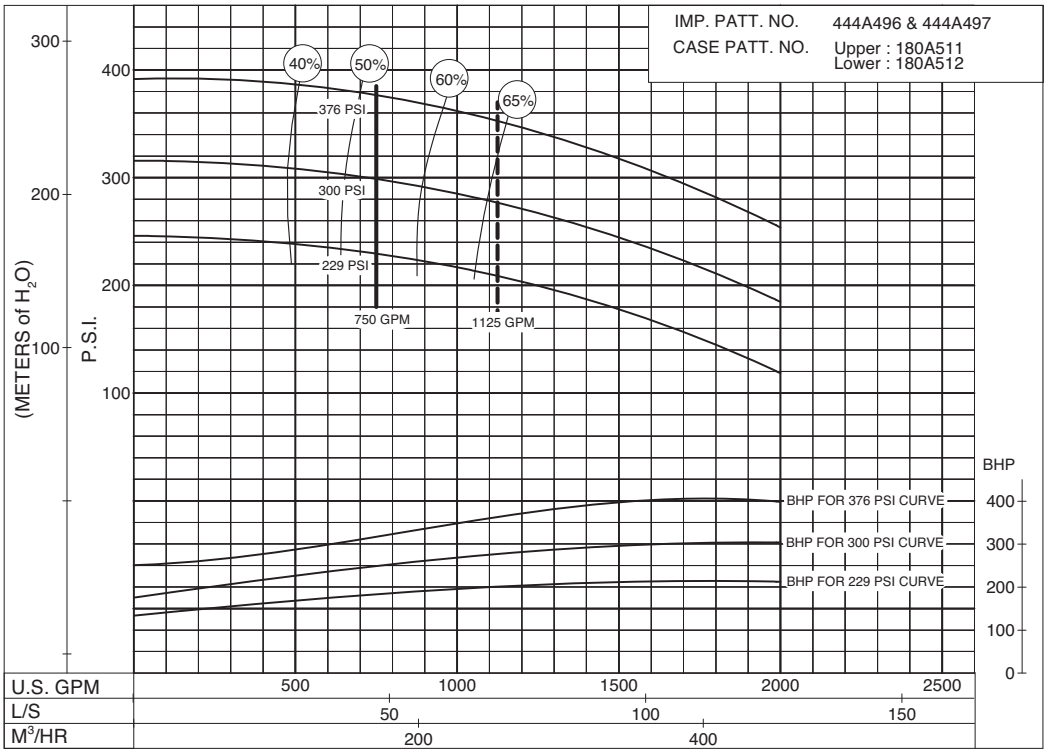

PC-204631

229 to 376 P.S.I.

© 2013 Pentair Ltd.

AURORA® 750 GPM 913 SERIES

DIESEL ENGINE DRIVE

260 to 413 P.S.I.

SIZE: 6-485-16 **MODEL: 485** **IMPELLER : Enclosed** **R. P. M. : 2600**

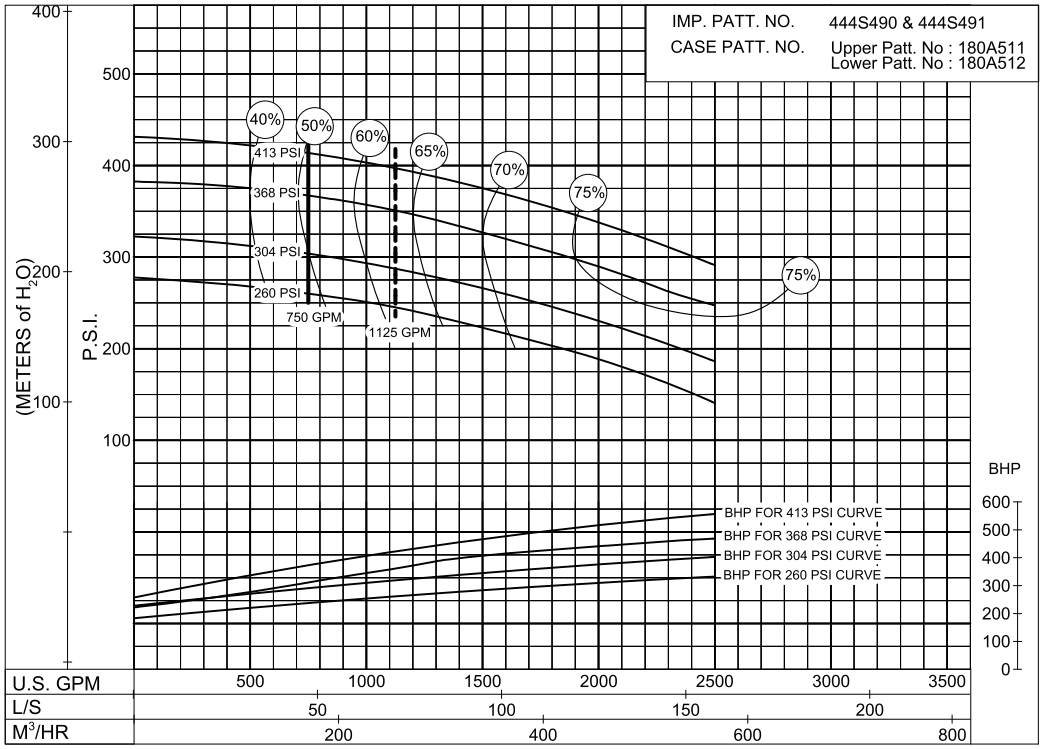

PC- 200260

221 to 423 P.S.I.

MODEL: 6-485-16B **RPM: 2600**

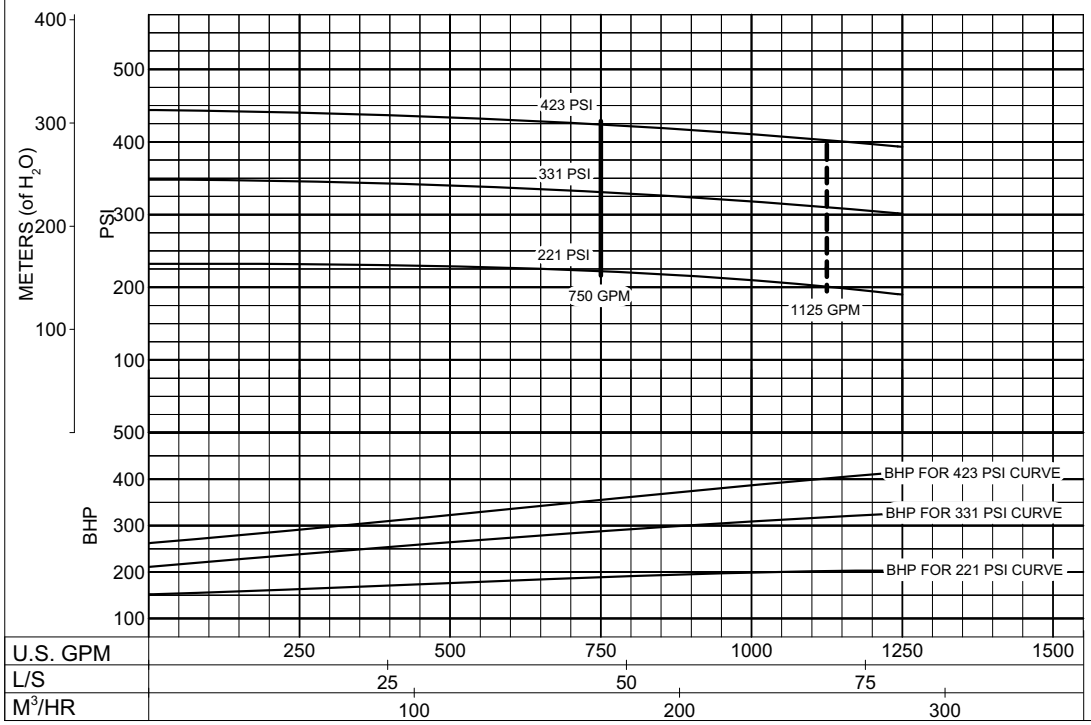

PC-204634A

© 2013 Pentair Ltd.

SIZE: 6-485-16 **MODEL: 485** **IMPELLER : Enclosed** **R. P. M. : 2800**

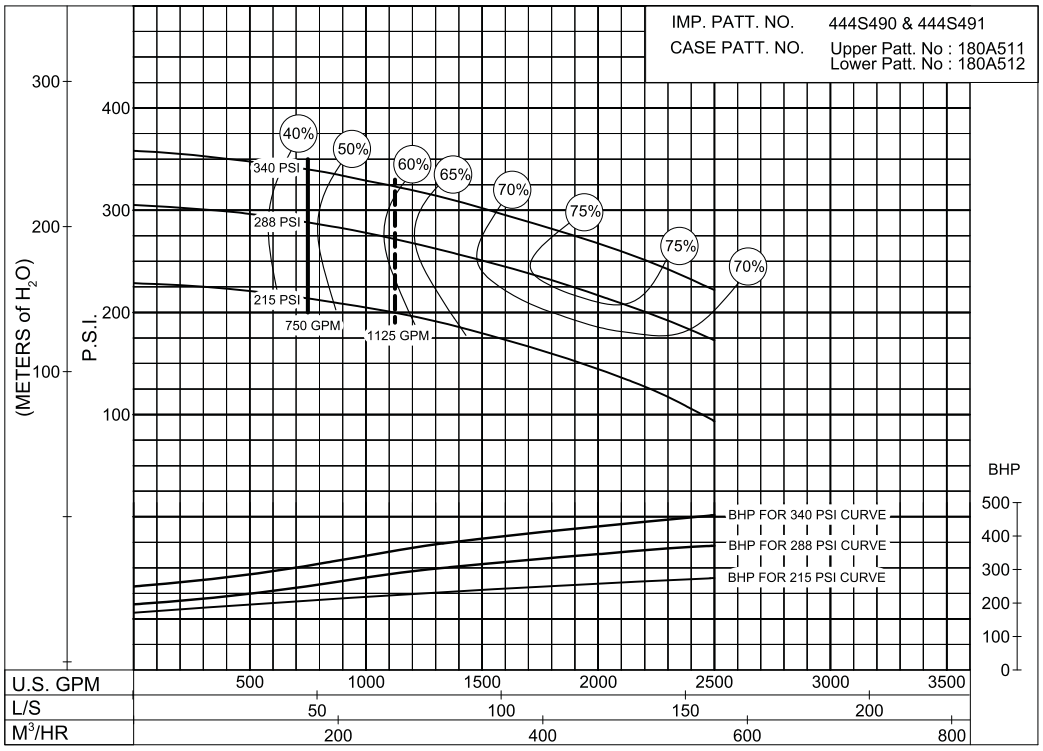

PC- 200264

215 to 340 P.S.I.

SIZE : 4-491-8A **MODEL: 491** **IMPELLER : Enclosed** **R. P. M. : 3000**

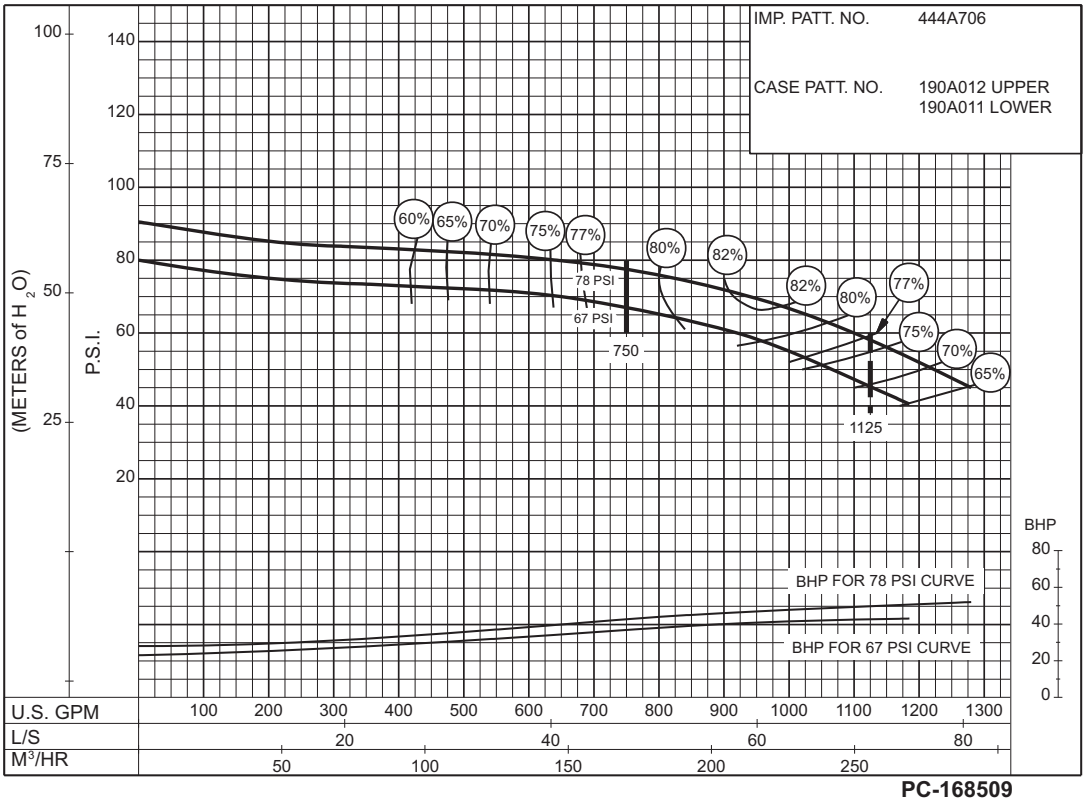

PC-168509

67 to 78 P.S.I.

AURORA® 750 GPM 913 SERIES

DIESEL ENGINE DRIVE

Supersedes Section 913 Page 424
Dated September 2009

100 to 150 P.S.I.

SIZE : 4-491-11A **MODEL: 491** **IMPELLER : Enclosed** **R. P. M. : 3000**

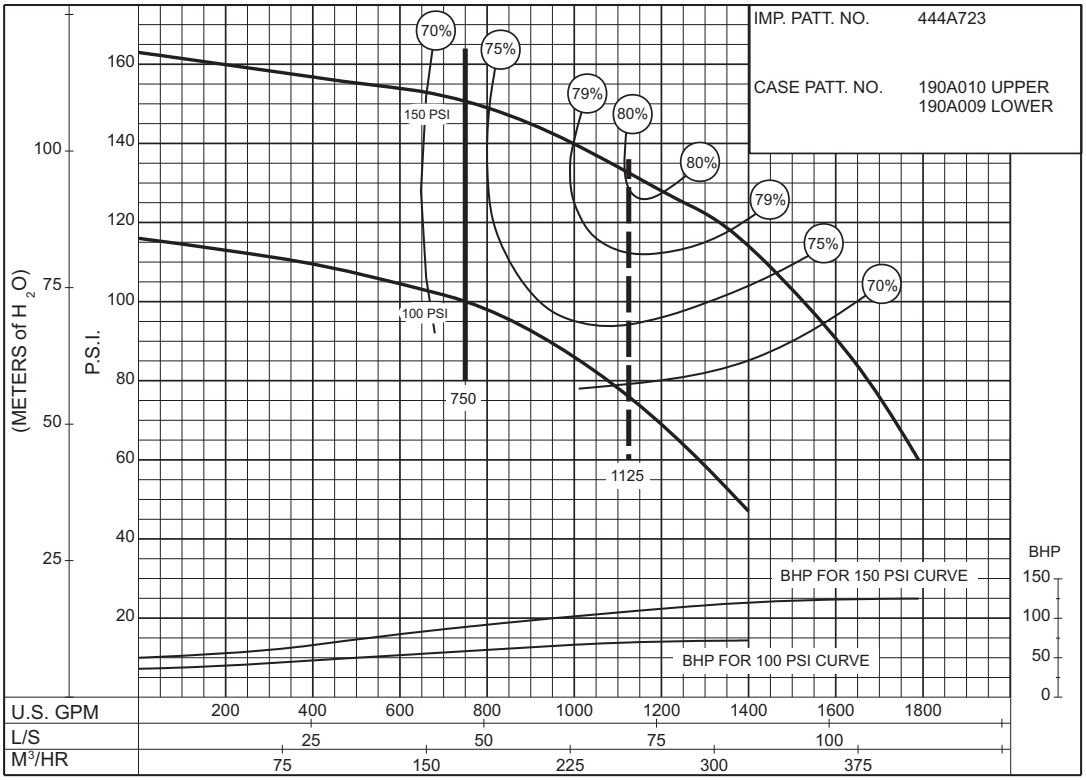

PC-168510

95 to 185 P.S.I.

SIZE : 4-491-11A **MODEL: 491** **IMPELLER : Enclosed** **R. P. M. : 3300**

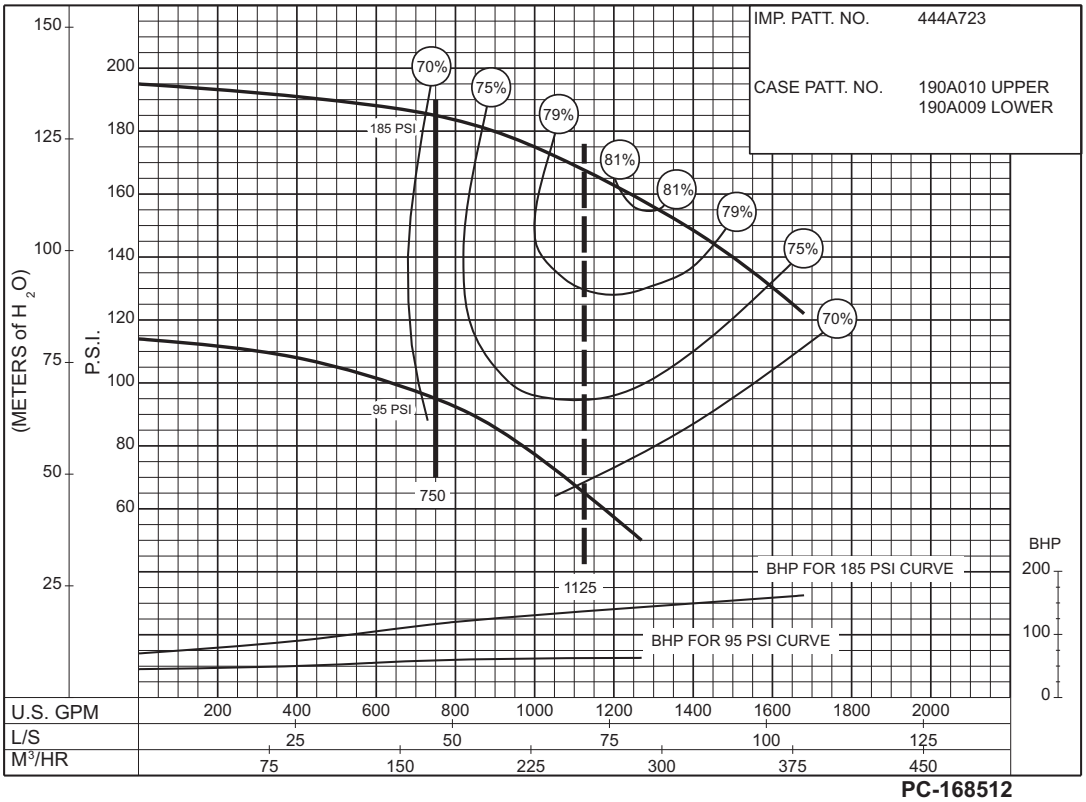

PC-168512

© 2013 Pentair Ltd.

SIZE : 4-491-11C **MODEL: 491** **IMPELLER : Enclosed** **R. P. M. : 3300**

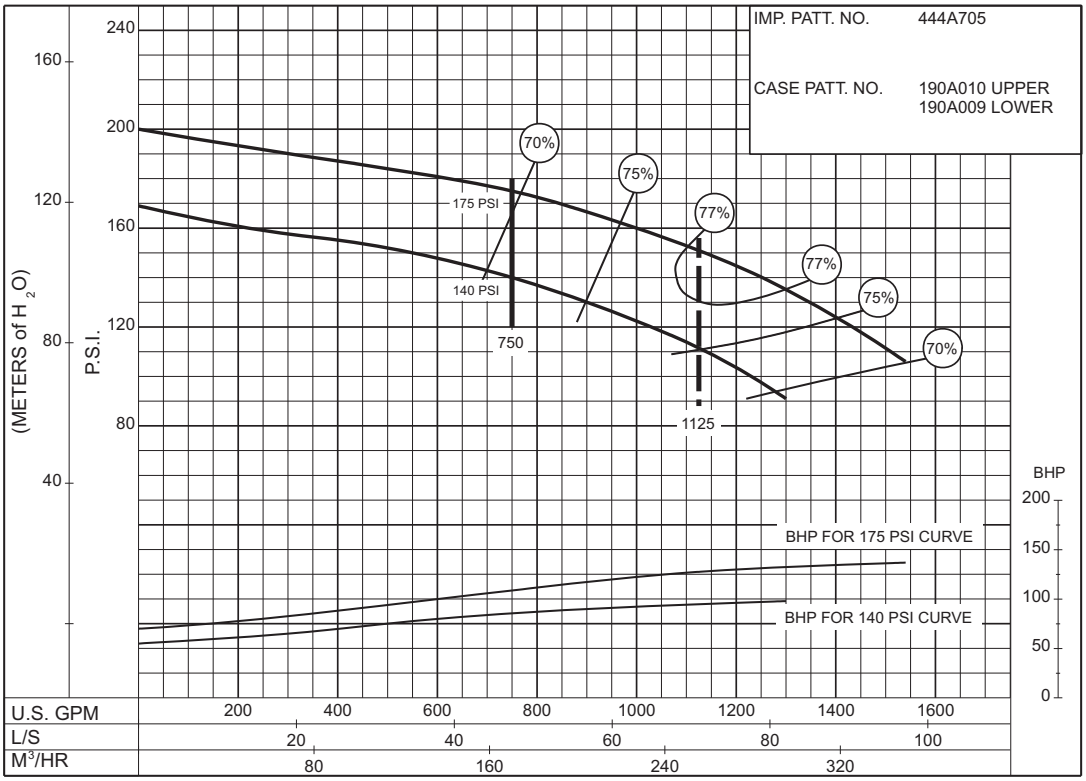

PC-168511

140 to 175 P.S.I.

SIZE : 4-491-11C **MODEL: 491** **IMPELLER : Enclosed** **R. P. M. : 3550**

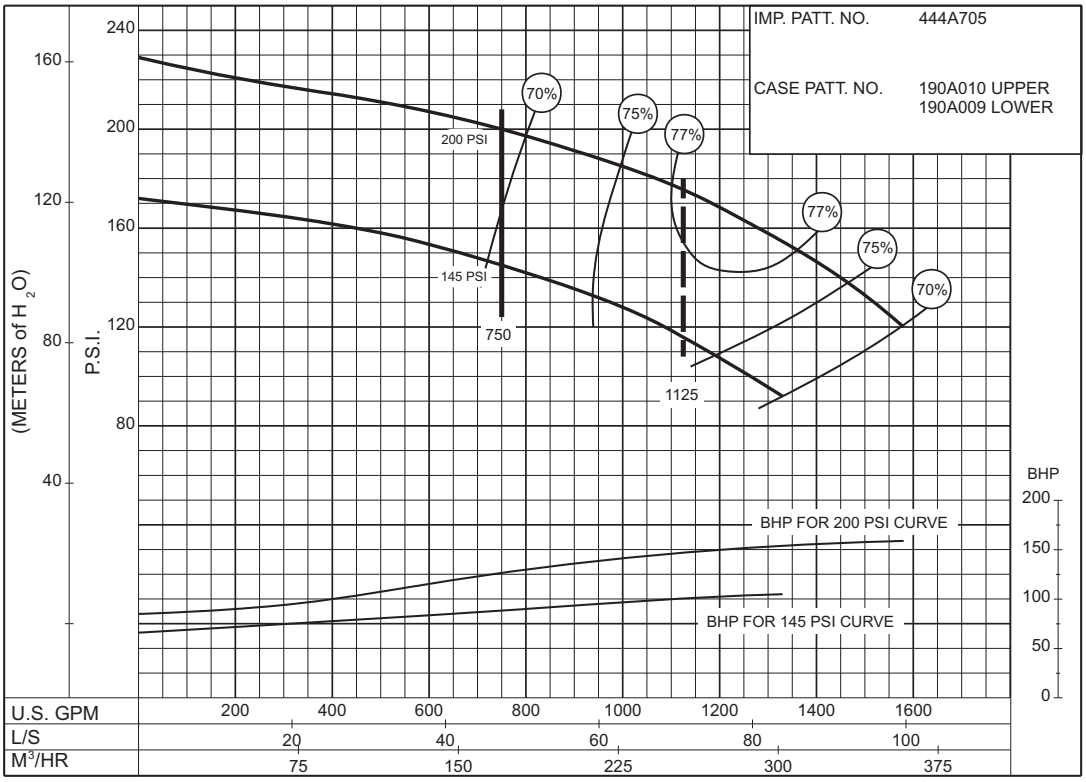

PC-168441

145 to 200 P.S.I.

© 2013 Pentair Ltd.

AURORA® 750 GPM 913 SERIES

DIESEL ENGINE DRIVE

Supersedes Section 913 Page 426
Dated September 2009

60 to 130 P.S.I.

SIZE : 4-491-14C **MODEL: 491** **IMPELLER : Enclosed** **R. P. M. : 2100**

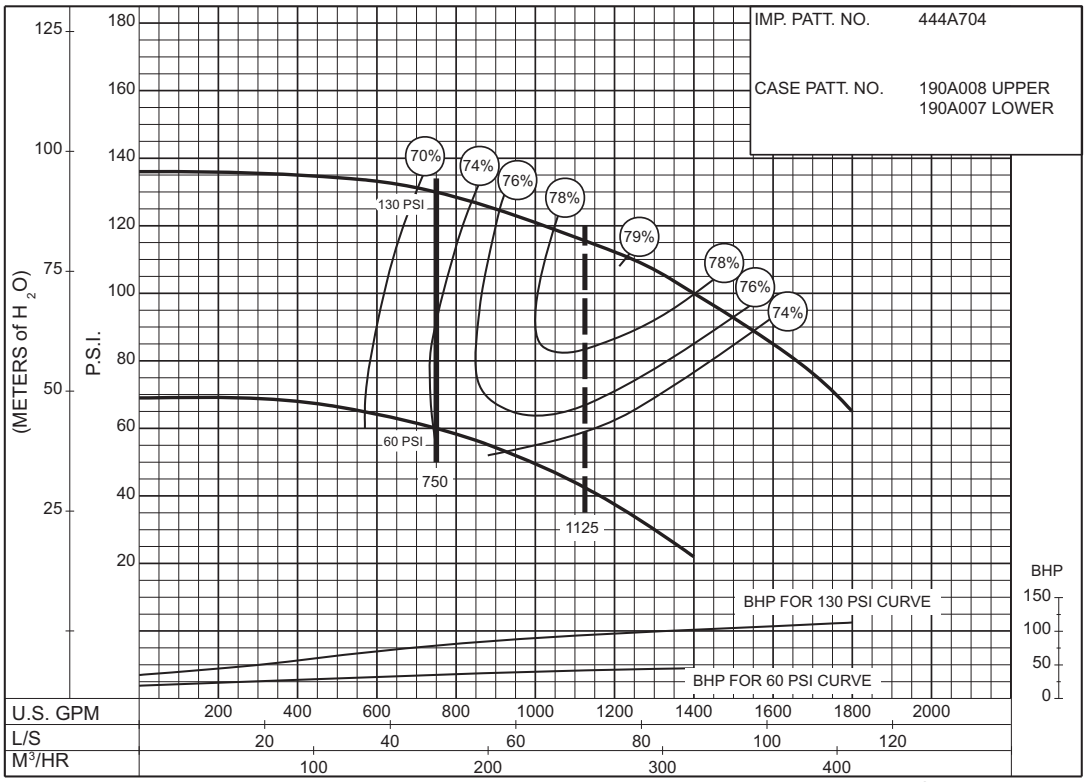

PC-168513

75 to 160 P.S.I.

SIZE : 4-491-14C **MODEL: 491** **IMPELLER : Enclosed** **R. P. M. : 2300**

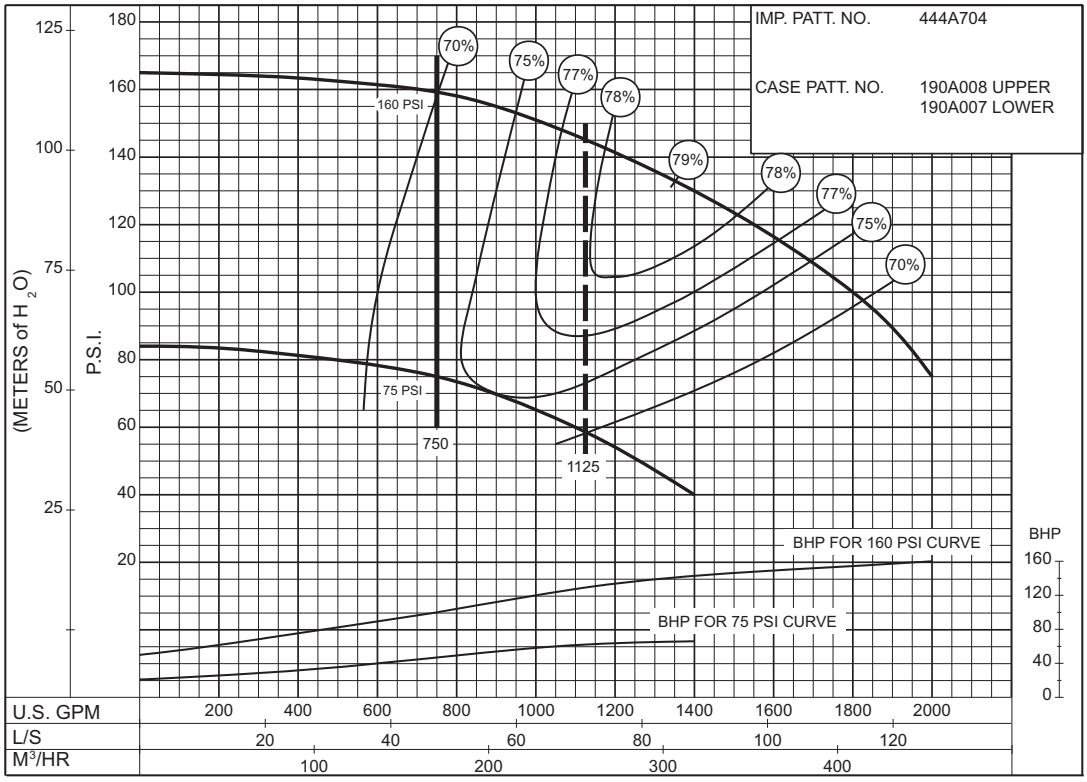

PC-168514

© 2013 Pentair Ltd.

SIZE : 4-492-18 **MODEL: 492** **IMPELLER : Enclosed** **R. P. M. : 1770**

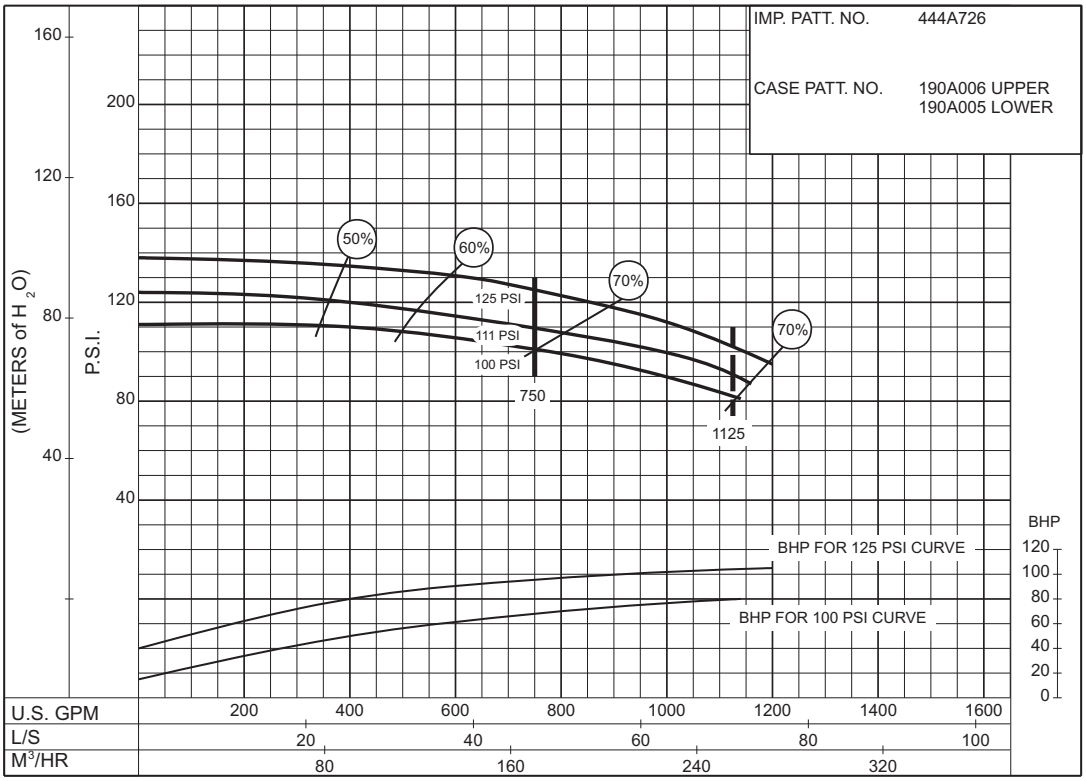

PC-168444

100 to 125 P.S.I.

SIZE : 5-495-15 **MODEL: 495** **IMPELLER : Enclosed** **R. P. M. : 1770**

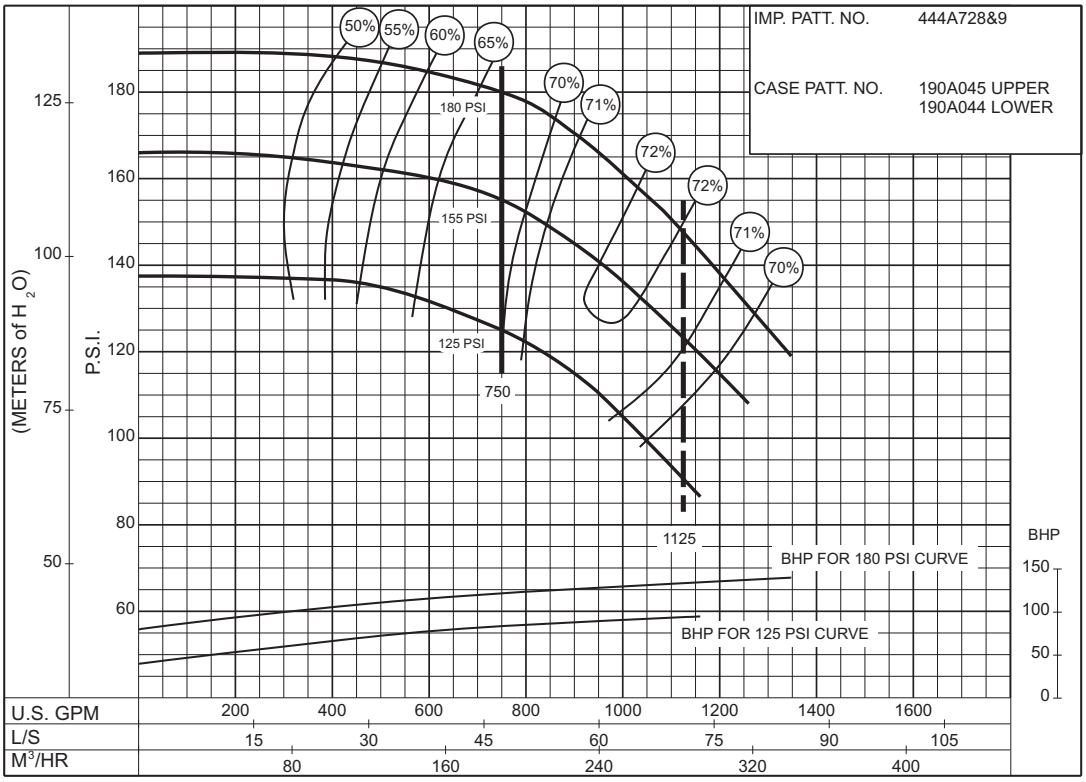

PC-168445

125 to 180 P.S.I.

© 2013 Pentair Ltd.

AURORA® 750 GPM 913 SERIES

DIESEL ENGINE DRIVE

Supersedes Section 913 Page 428
Dated September 2009

90 to 140 P.S.I.

SIZE : 5-491-18A **MODEL: 491** **IMPELLER : Enclosed** **R. P. M. : 1770**

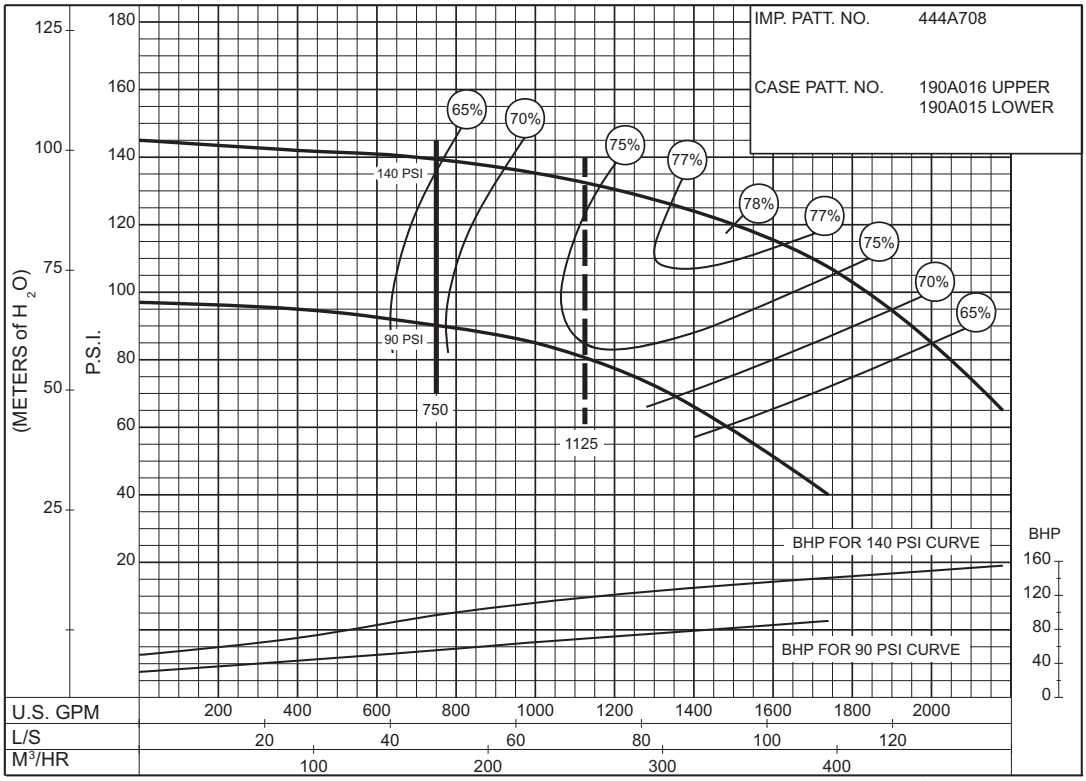

PC-168446

95 to 200 P.S.I.

SIZE : 5-491-18A **MODEL: 491** **IMPELLER : Enclosed** **R. P. M. : 2100**

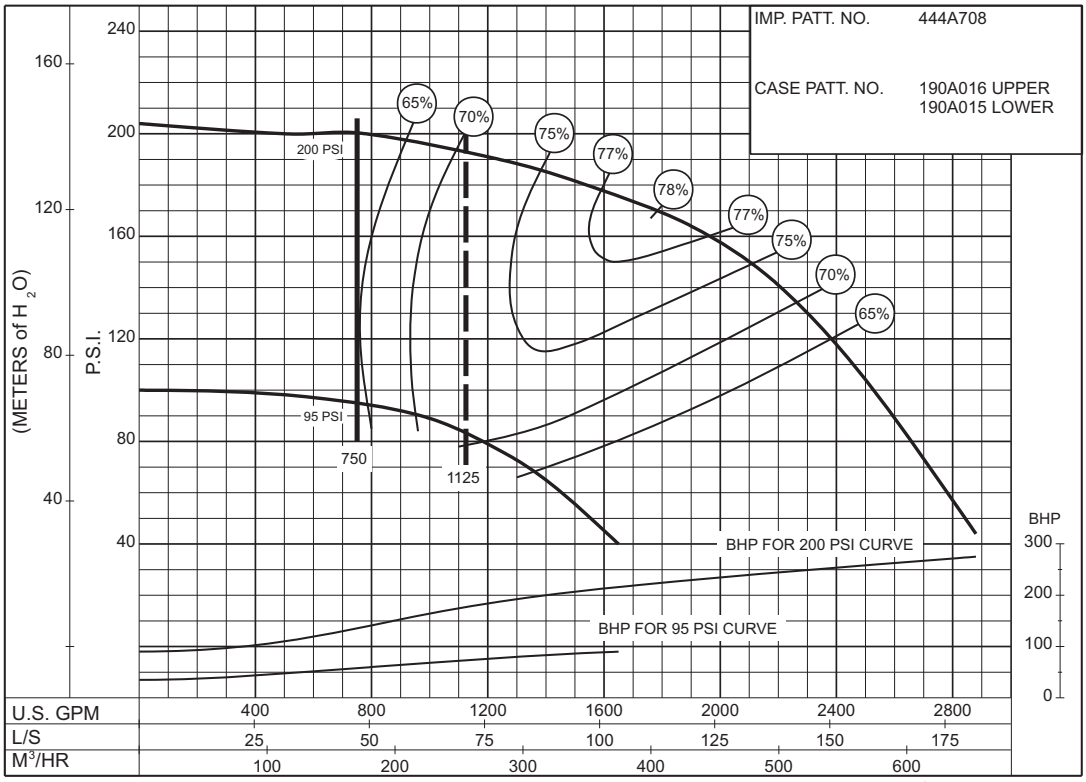

PC-168515

© 2013 Pentair Ltd.

SIZE : 5-491-18A **MODEL: 491** **IMPELLER : Enclosed** **R. P. M. : 2300**

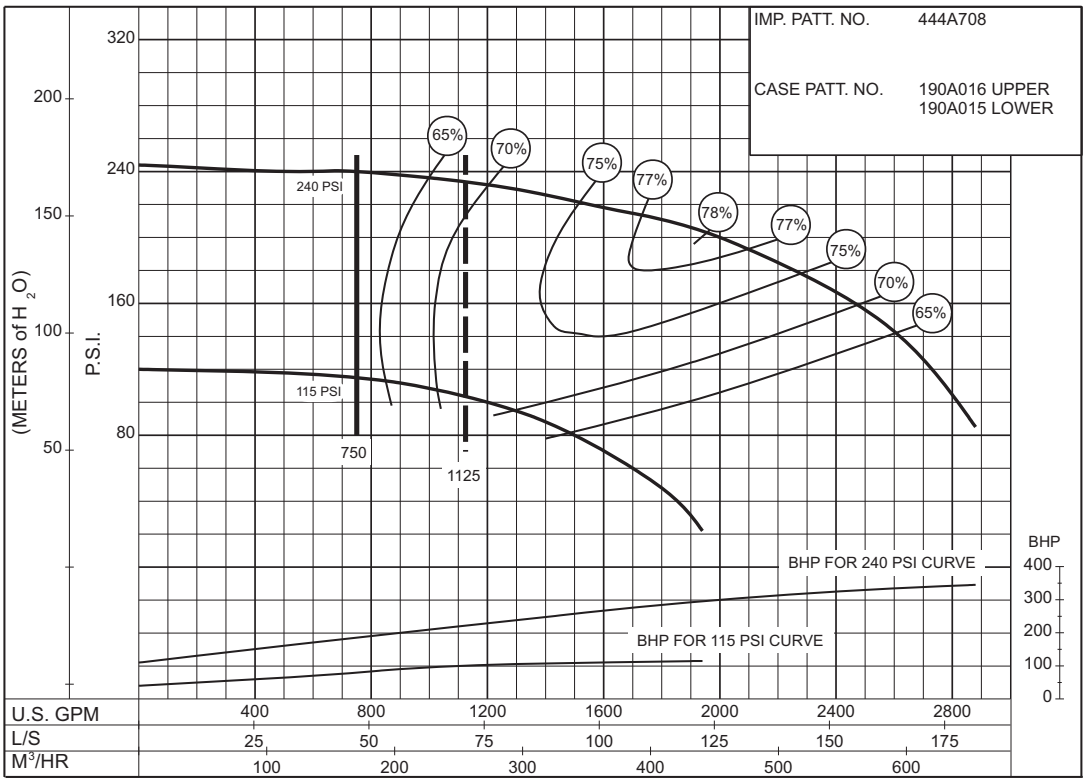

PC-168516

115 to 240 P.S.I.

SIZE : 6-491-12A **MODEL: 491** **IMPELLER : Enclosed** **R. P. M. : 2800**

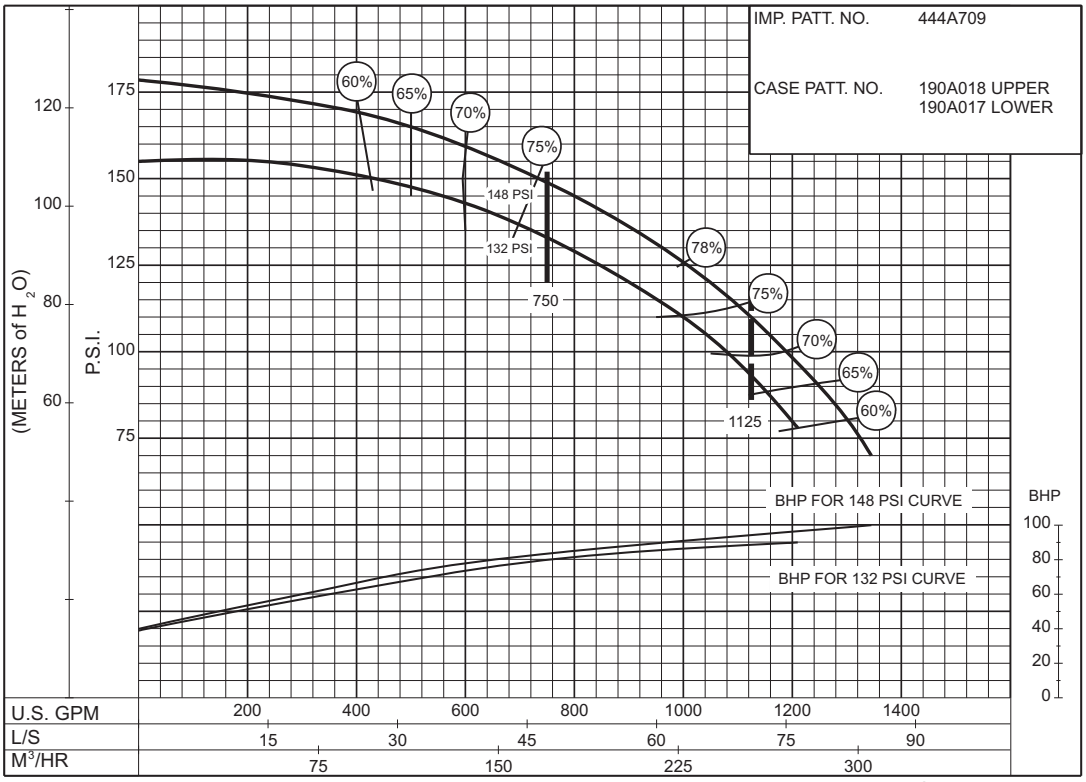

PC-168517

132 to 148 P.S.I.

AURORA® 750 GPM 913 SERIES

DIESEL ENGINE DRIVE

Supersedes Section 913 Page 430
Dated September 2009

142 to 175 P.S.I.

SIZE : 6-491-12A **MODEL: 491** **IMPELLER : Enclosed** **R. P. M. : 3000**

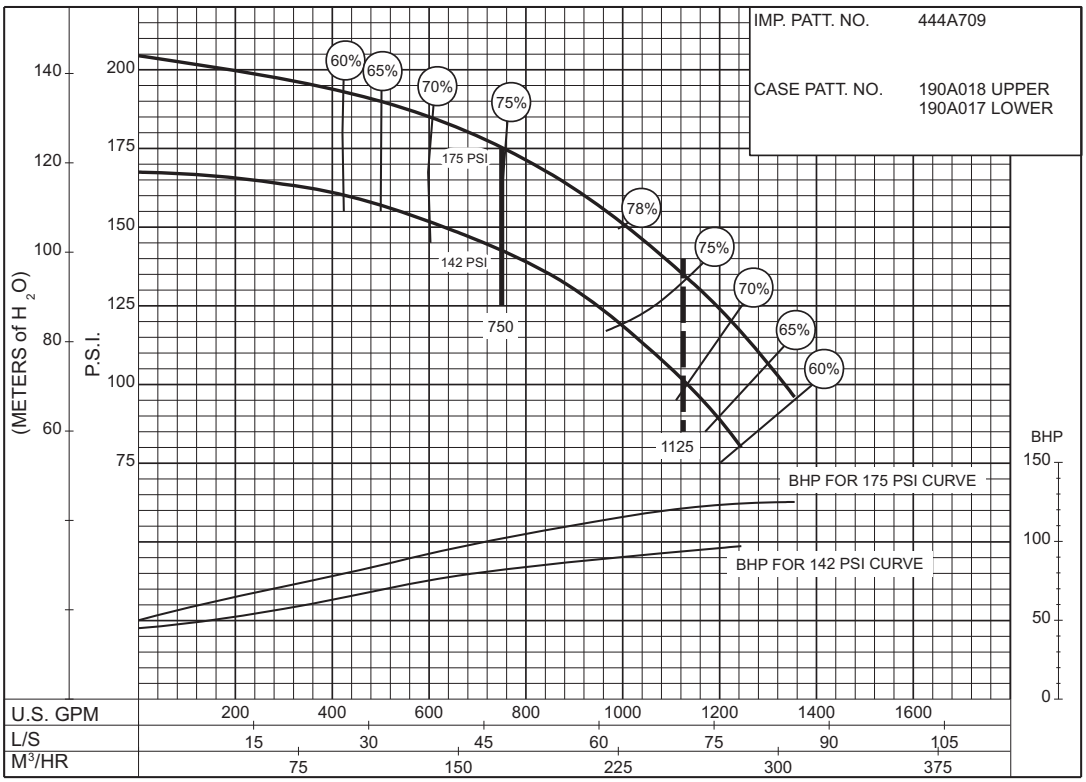

PC-168518

147 to 218 P.S.I.

SIZE : 6-491-12A **MODEL: 491** **IMPELLER : Enclosed** **R. P. M. : 3300**

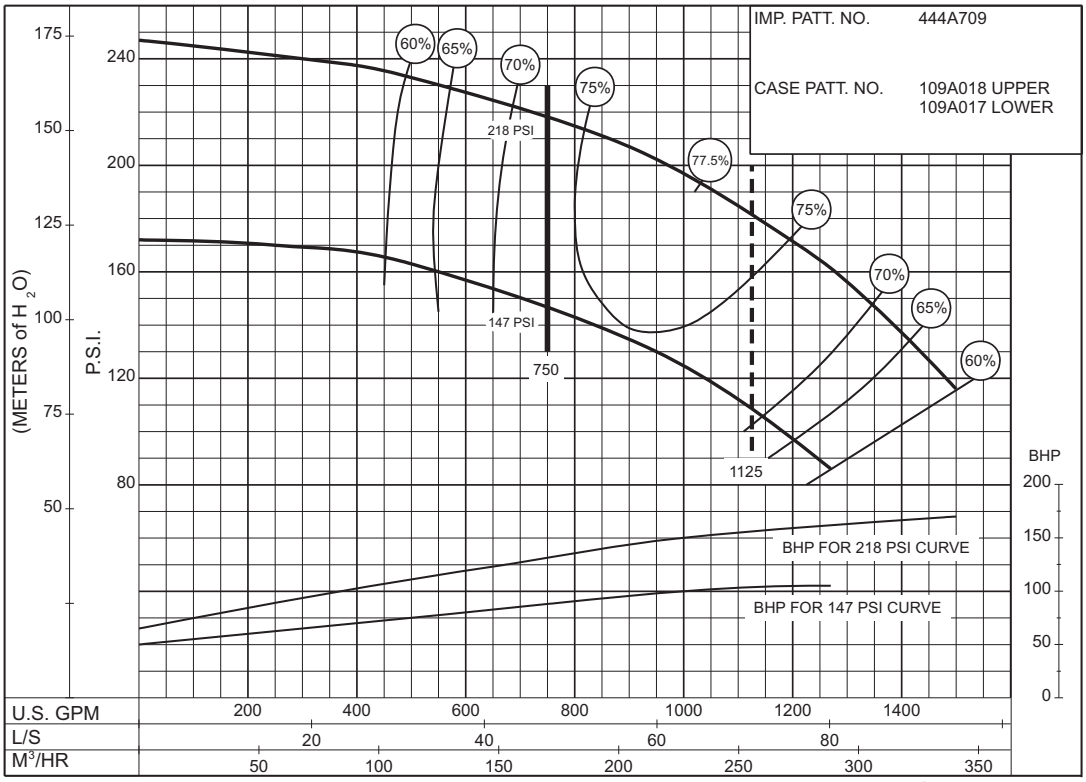

PC-168519

© 2013 Pentair Ltd.

SIZE : 5-481-11B **MODEL: 480** **IMPELLER : Enclosed** **R. P. M. : 3550**

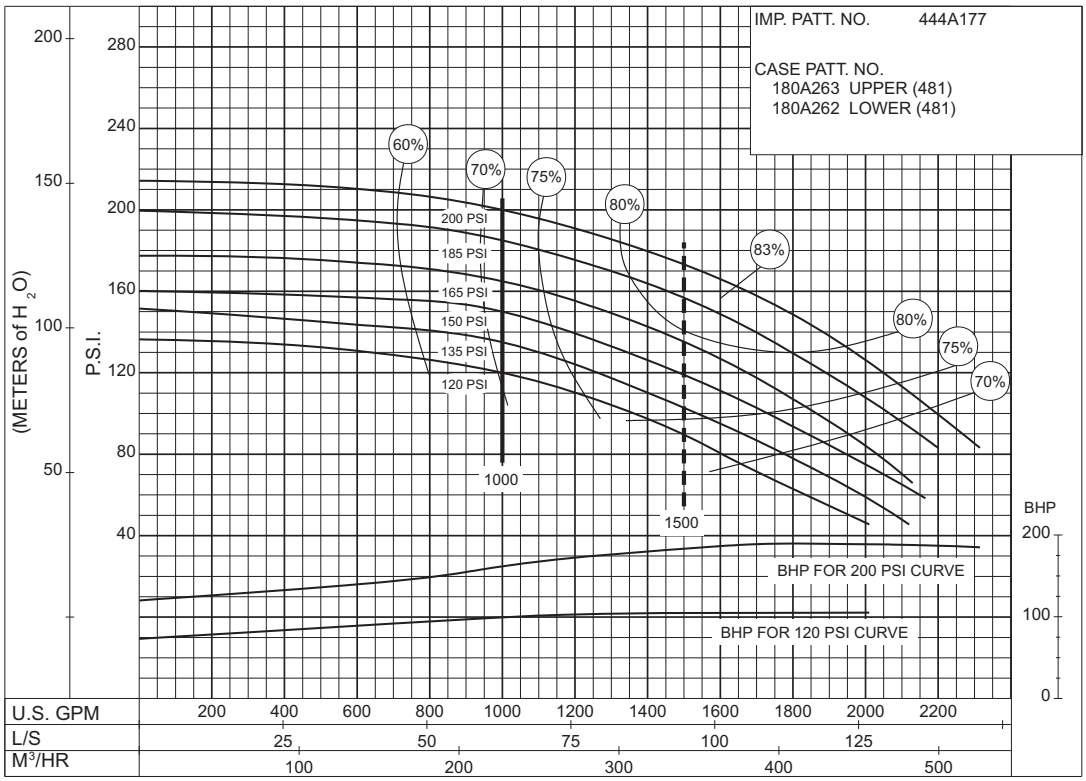

PC-149089

120 to 200 P.S.I.

SIZE : 5-481-11B **MODEL: 480** **IMPELLER : Enclosed** **R. P. M. : 3300**

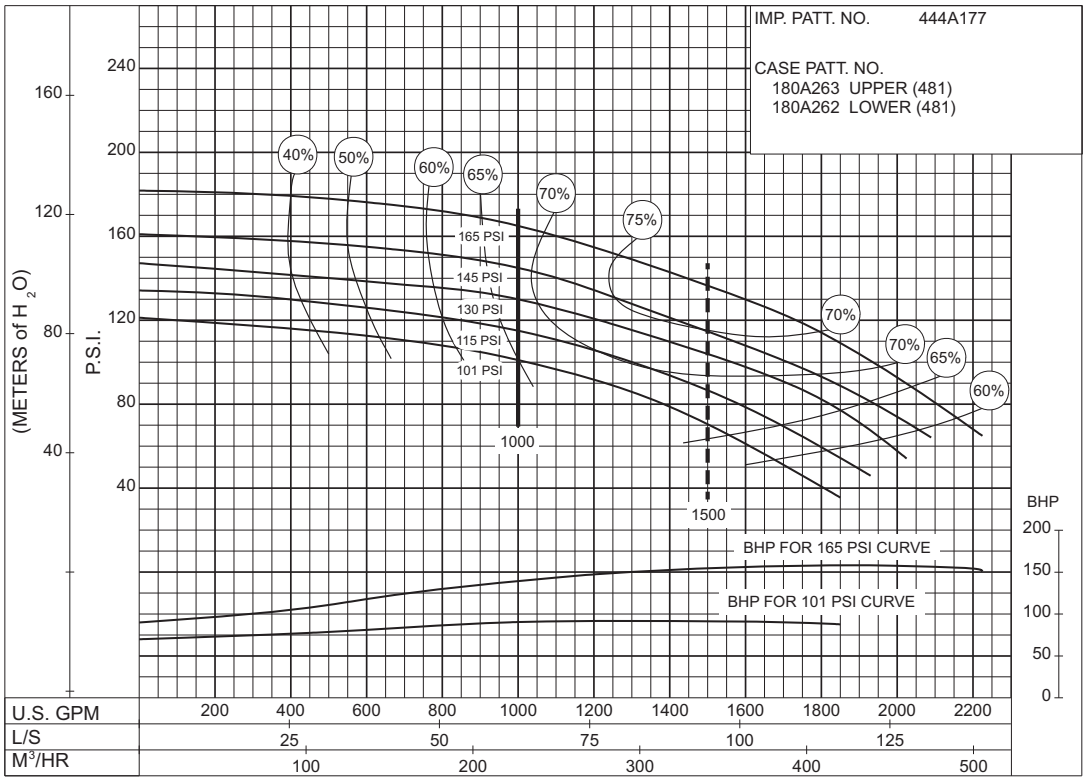

PC-123143

101 to 165 P.S.I.

© 2013 Pentair Ltd.

AURORA® 1000 GPM 913 SERIES

DIESEL ENGINE DRIVE

Supersedes Section 913 Page 432
Dated September 2009

90 to 160 P.S.I.

SIZE : 5-481-11C **MODEL: 480** **IMPELLER : Enclosed** **R. P. M. : 3550**

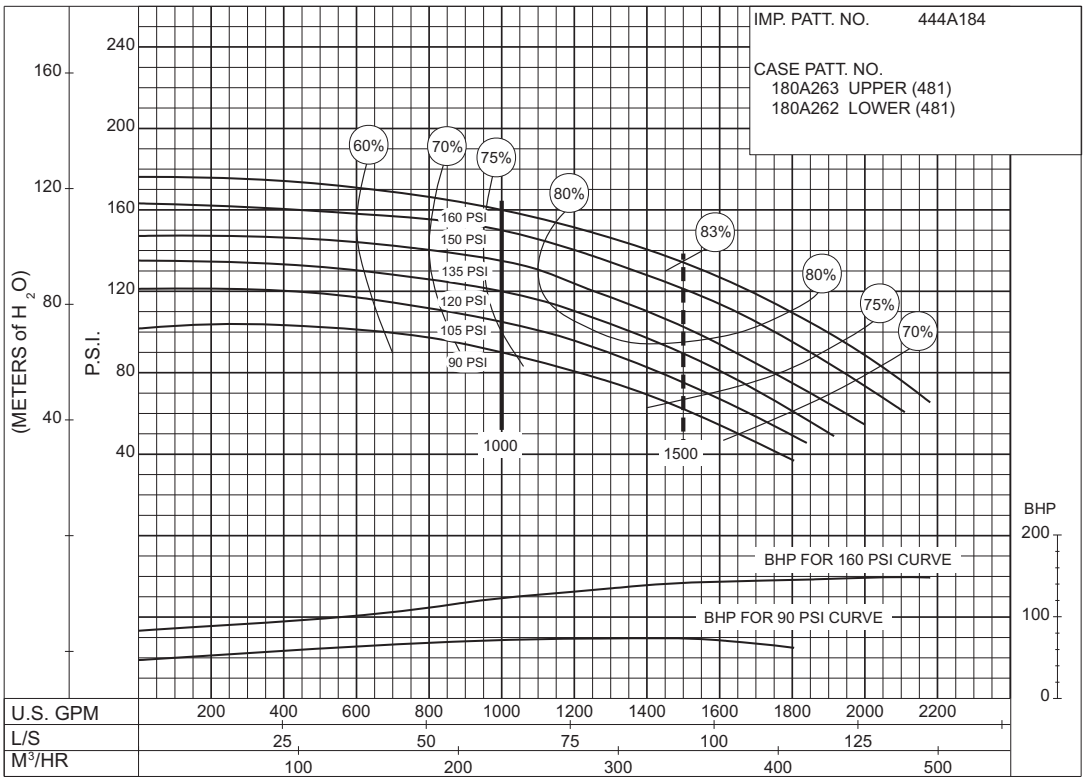

PC-149147

90 to 135 P.S.I.

SIZE : 5-481-11C **MODEL: 480** **IMPELLER : Enclosed** **R. P. M. : 3300**

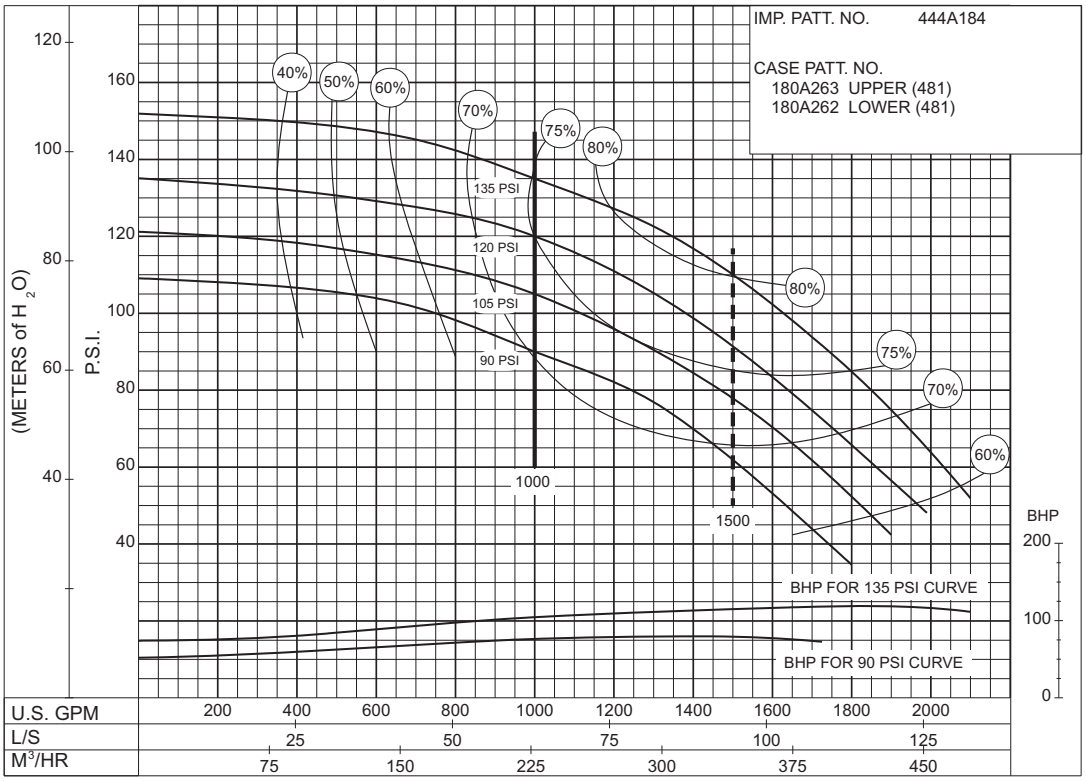

PC-123144

© 2013 Pentair Ltd.

SIZE : 5-481-11C **MODEL: 480** **IMPELLER : Enclosed** **R. P. M. : 3000**

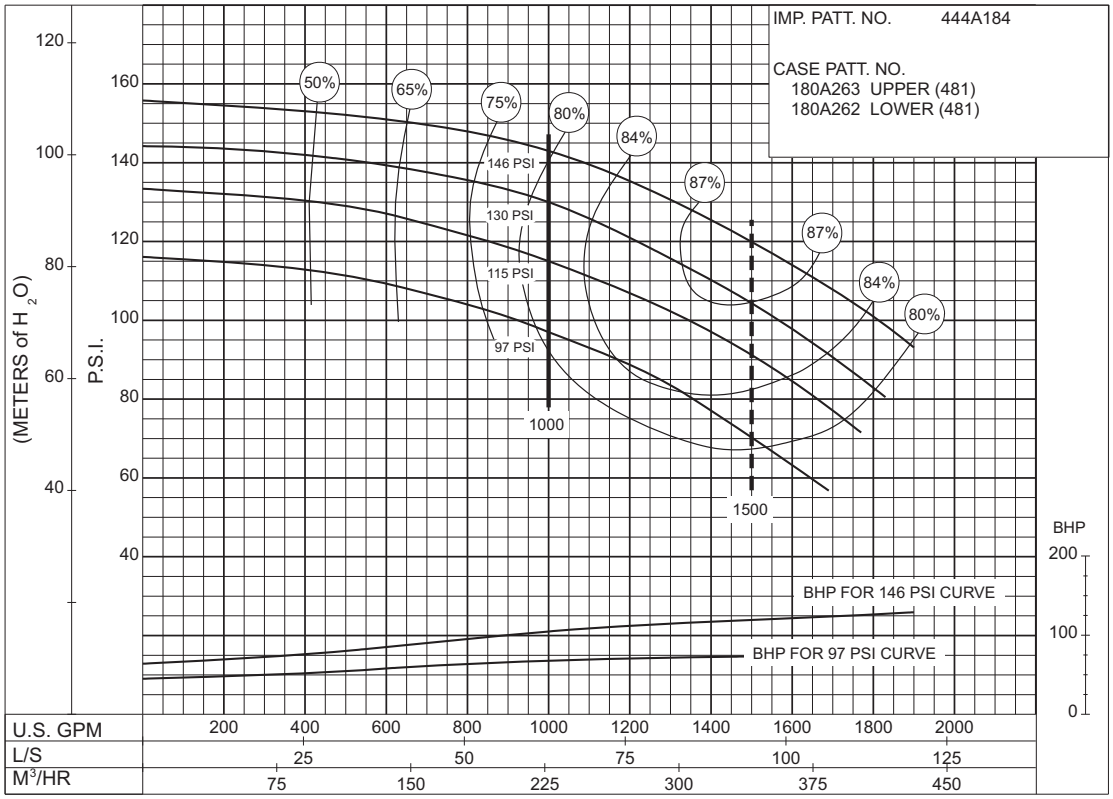

PC-147573

97 to 146 P.S.I.

SIZE : 5-481-15 **MODEL: 480** **IMPELLER : Enclosed** **R. P. M. : 1750**

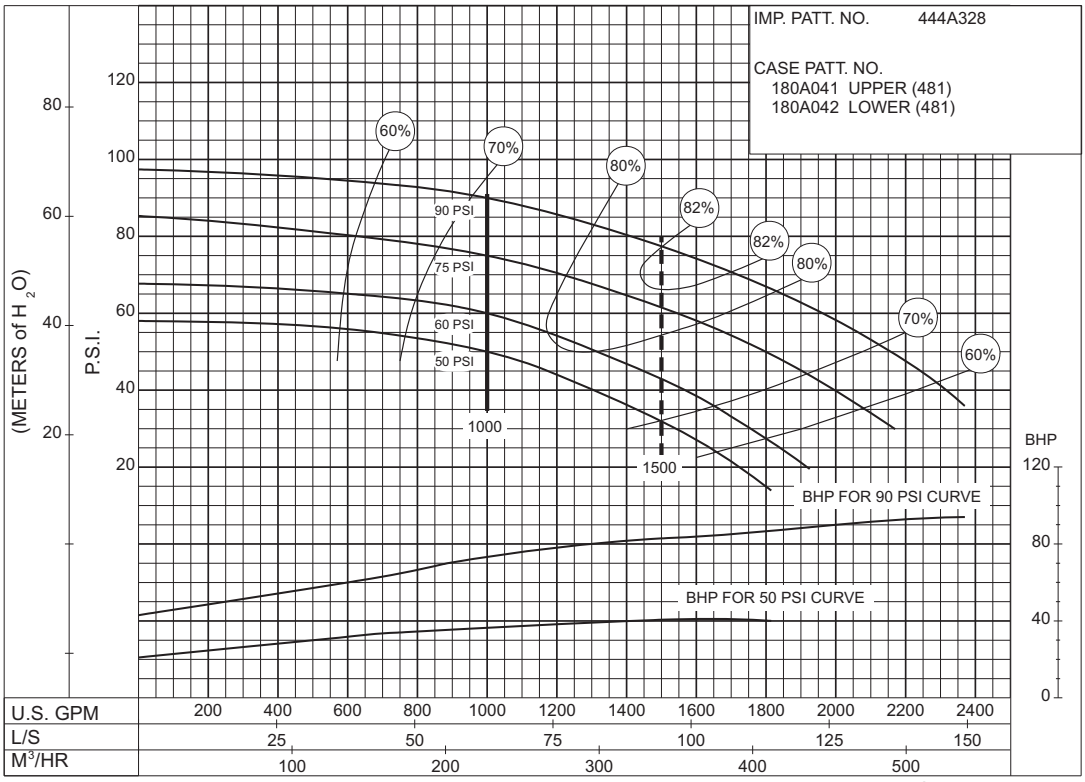

PC-123155

50 to 90 P.S.I.

© 2013 Pentair Ltd.

AURORA® 1000 GPM 913 SERIES

DIESEL ENGINE DRIVE

90 to 125 P.S.I.

SIZE : 5-481-17 **MODEL: 480** **IMPELLER : Enclosed** **R. P. M. : 1750**

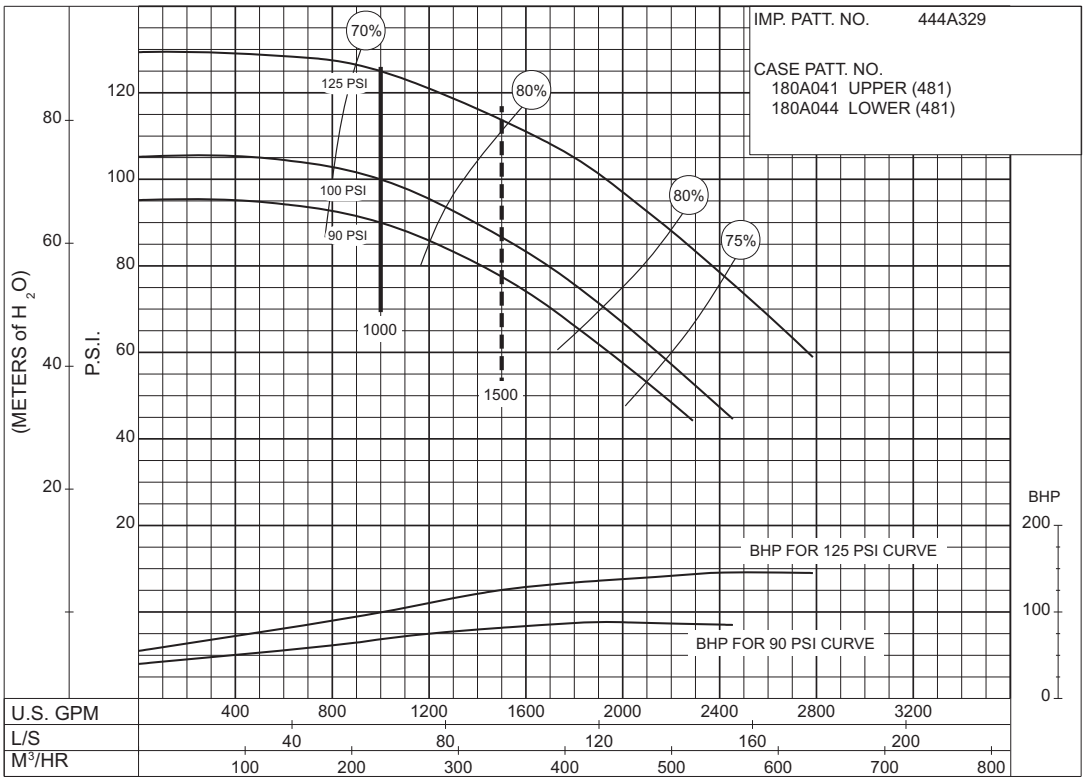

PC-123156

40 to 50 P.S.I.

SIZE : 6-481-11 **MODEL: 480** **IMPELLER : Enclosed** **R. P. M. : 1750**

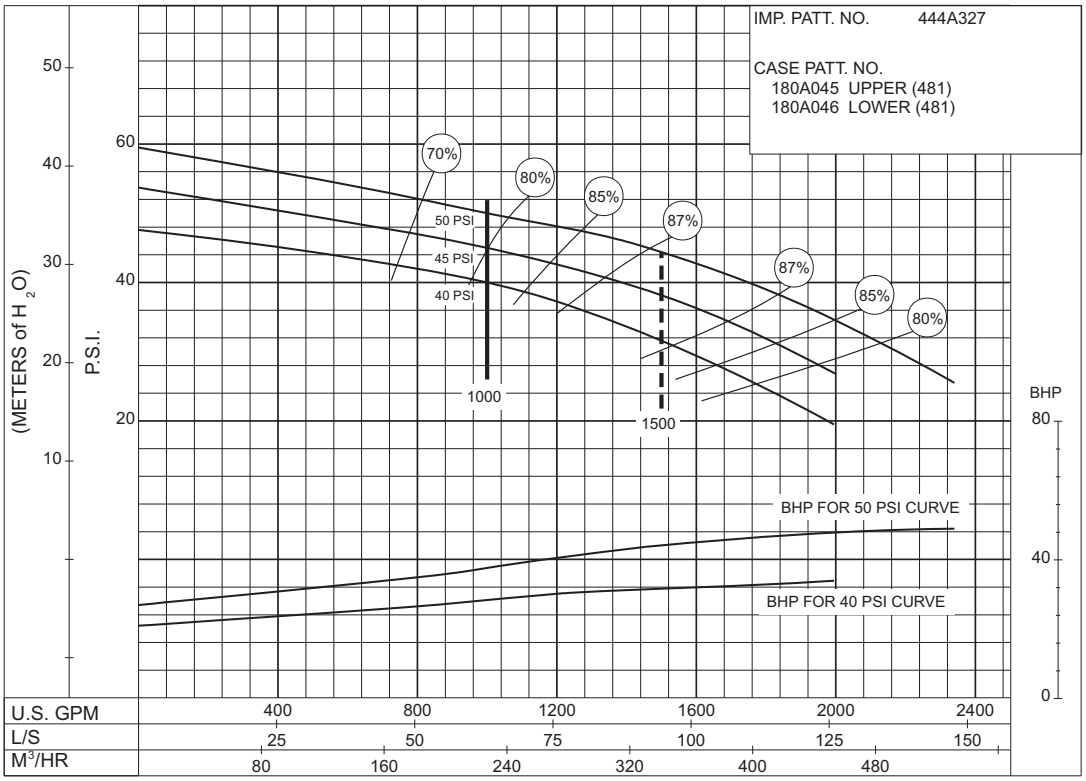

PC-123157

© 2013 Pentair Ltd.

SIZE : 6-481-11HH **MODEL: 480 IMPELLER : Enclosed** **R. P. M. : 3550**

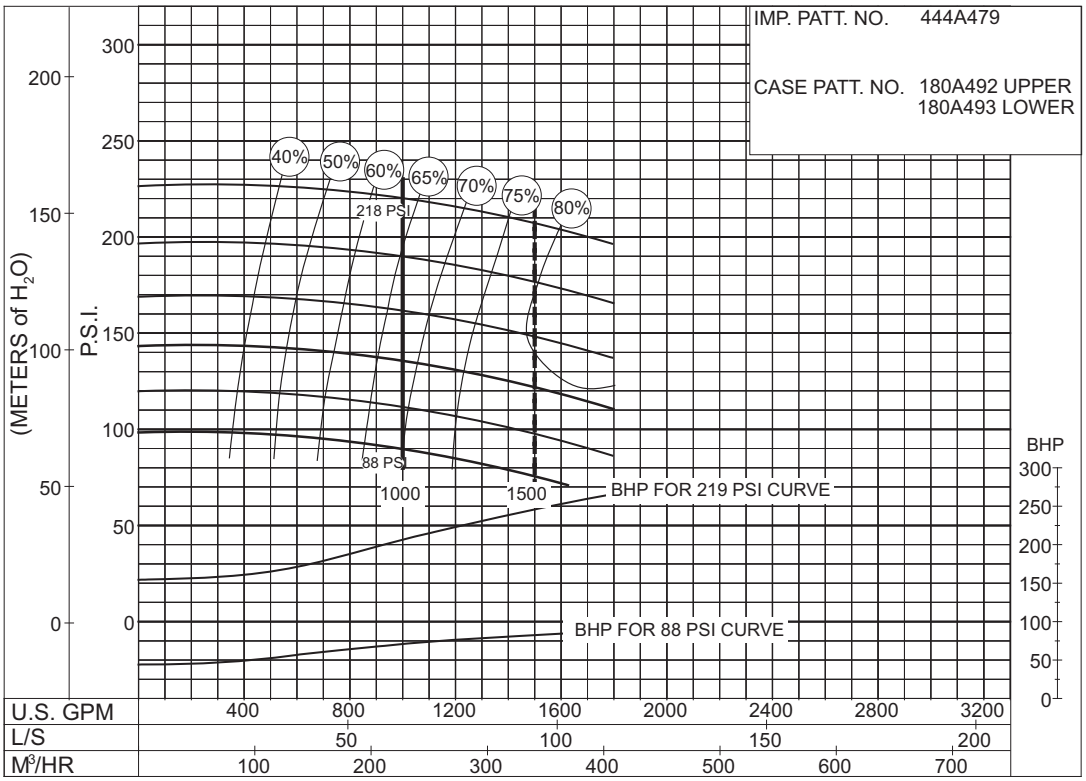

PC - 187231

88 to 219 P.S.I.

SIZE : 6-481-11HH **MODEL: 480 IMPELLER : Enclosed** **R. P. M. : 3300**

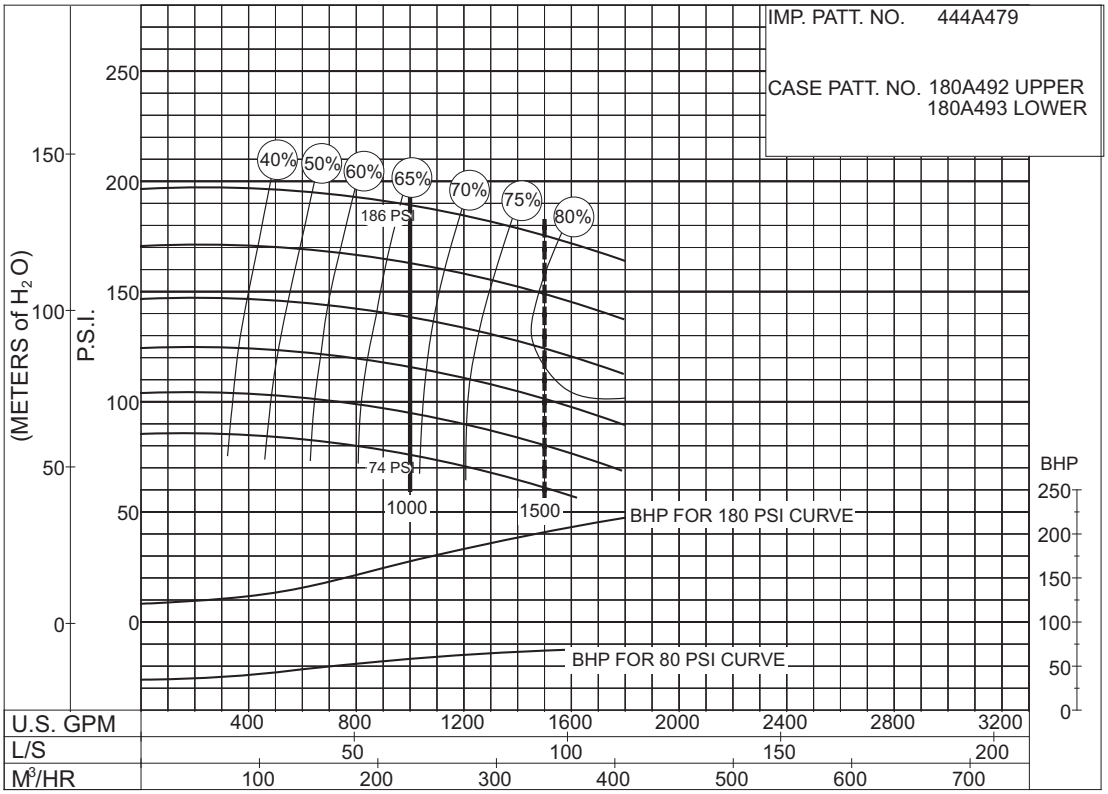

PC - 186047

80 to 180 P.S.I.

© 2013 Pentair Ltd.

AURORA® 1000 GPM 913 SERIES

DIESEL ENGINE DRIVE

Supersedes Section 913 Page 436
Dated September 2009

94 to 155 P.S.I.

SIZE : 6-481-11HH **MODEL: 480 IMPELLER : Enclosed** **R. P. M. : 3000**

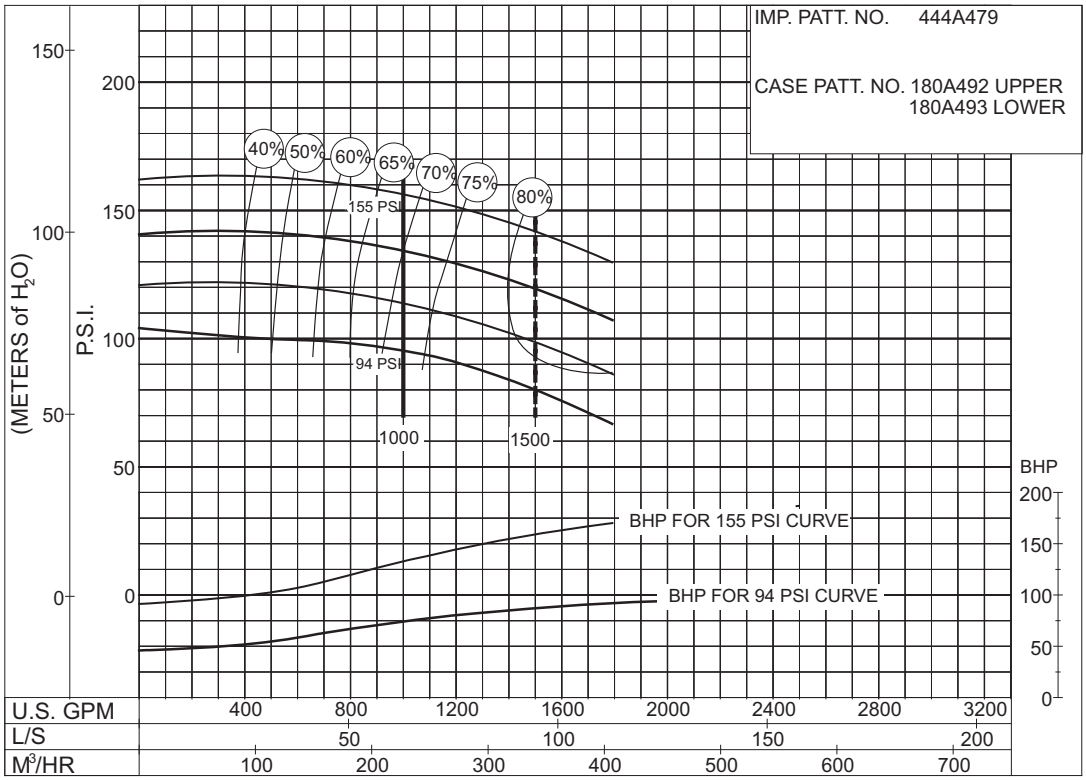

PC - 186049

69 to 115 P.S.I.

SIZE : 6-481-11HH **MODEL: 480 IMPELLER : Enclosed** **R. P. M. : 2600**

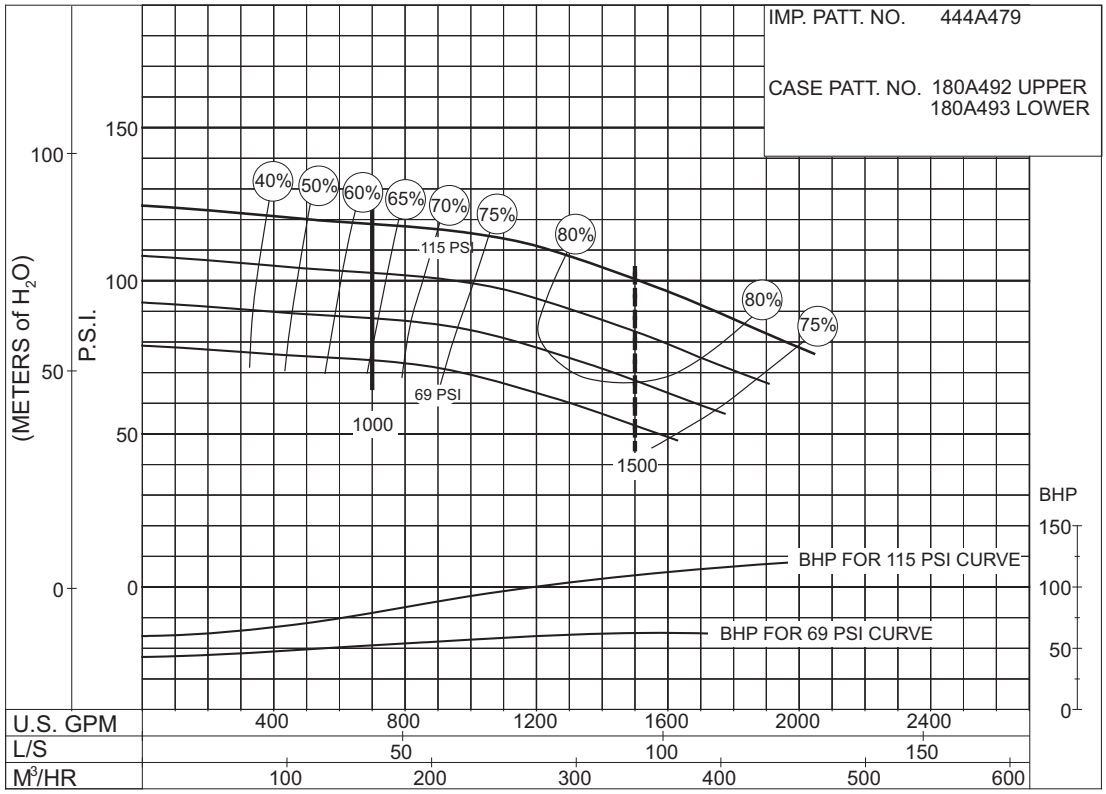

PC - 186055

© 2013 Pentair Ltd.

SIZE : 6-481-14HH **MODEL: 480 IMPELLER : Enclosed** **R. P. M. : 3550**

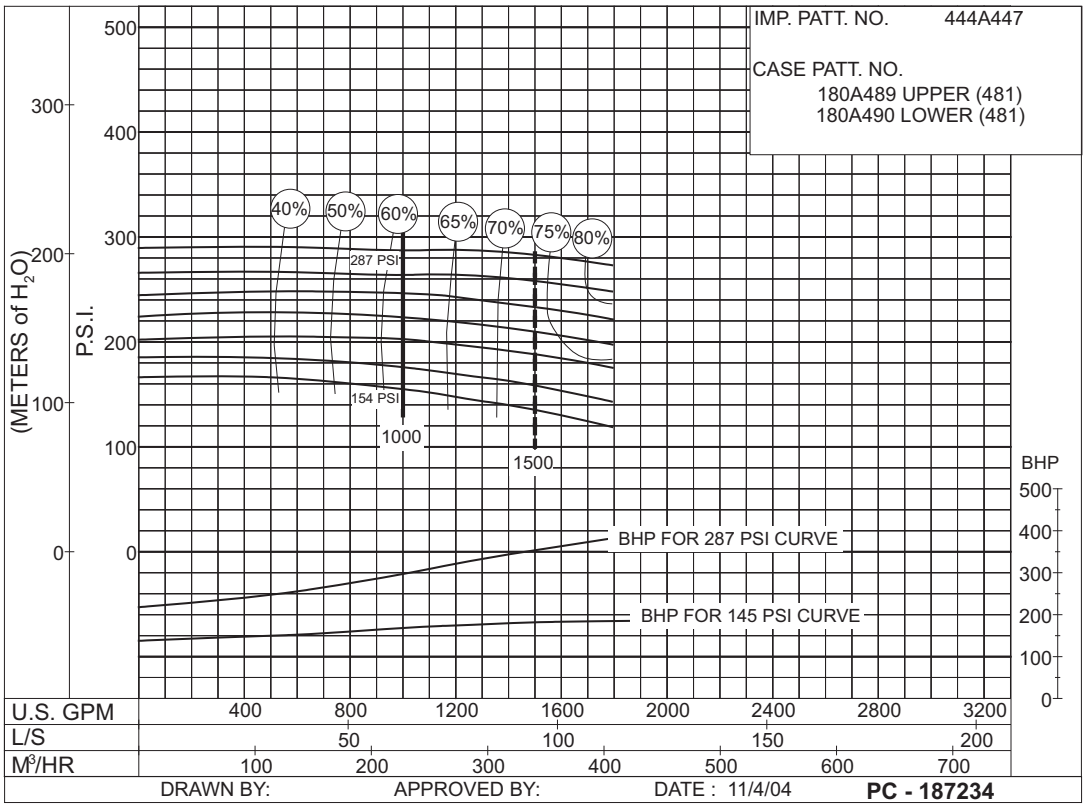

145 to 287 P.S.I.

SIZE : 6-481-14HH **MODEL: 480 IMPELLER : Enclosed** **R. P. M. : 3300**

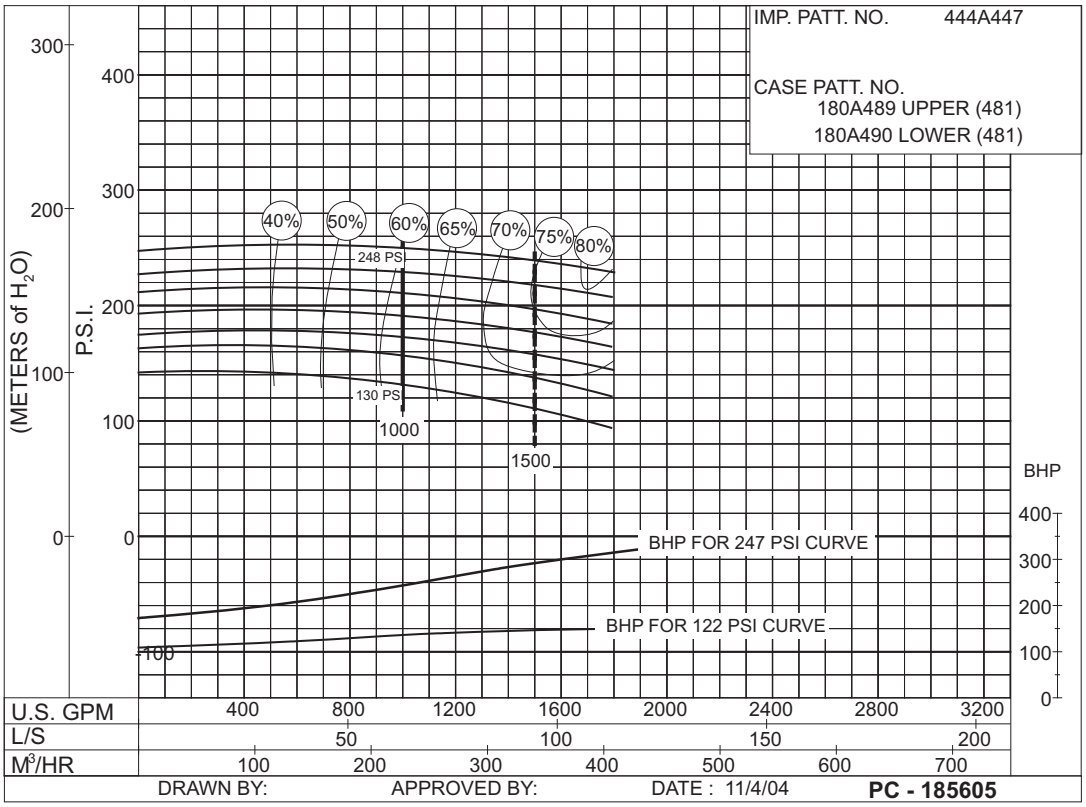

130 to 248 P.S.I.

© 2013 Pentair Ltd.

AURORA® 1000 GPM 913 SERIES

DIESEL ENGINE DRIVE

Supersedes Section 913 Page 438
Dated September 2009

105 to 287 P.S.I.

SIZE : 6-481-14HH **MODEL: 480** **IMPELLER : Enclosed** **R. P. M. : 3000**

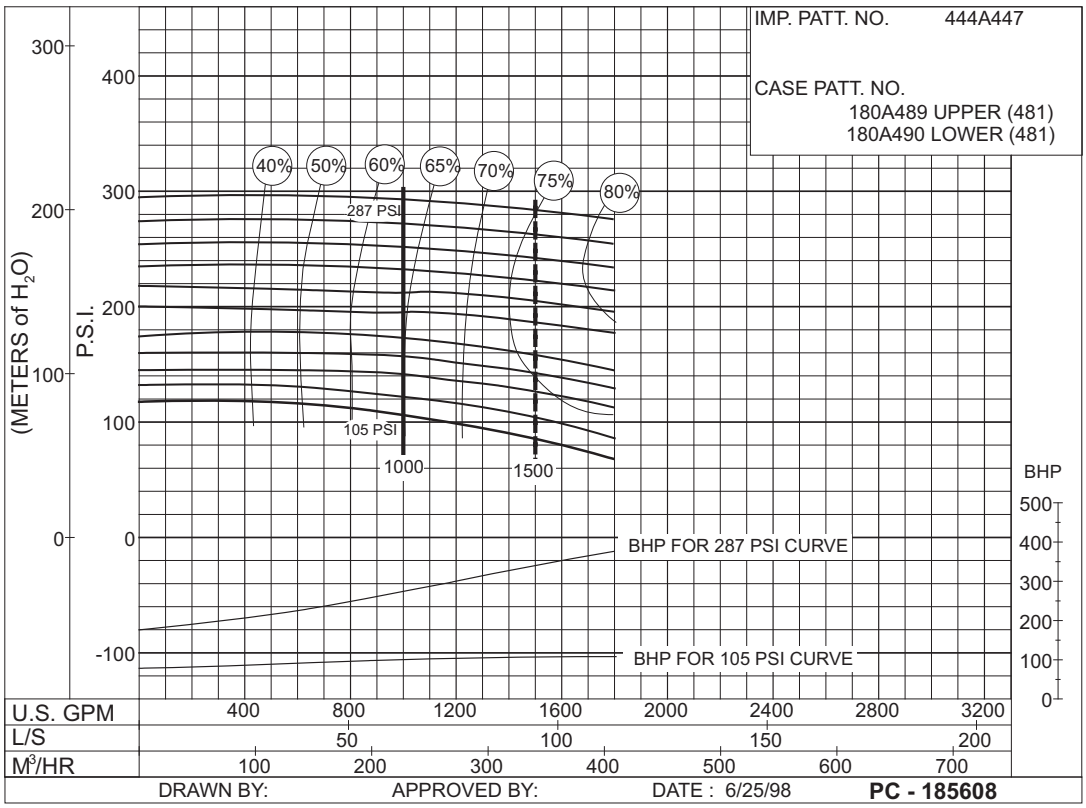

75 to 180 P.S.I.

SIZE : 6-481-14HH **MODEL: 480** **IMPELLER : Enclosed** **R. P. M. : 2600**

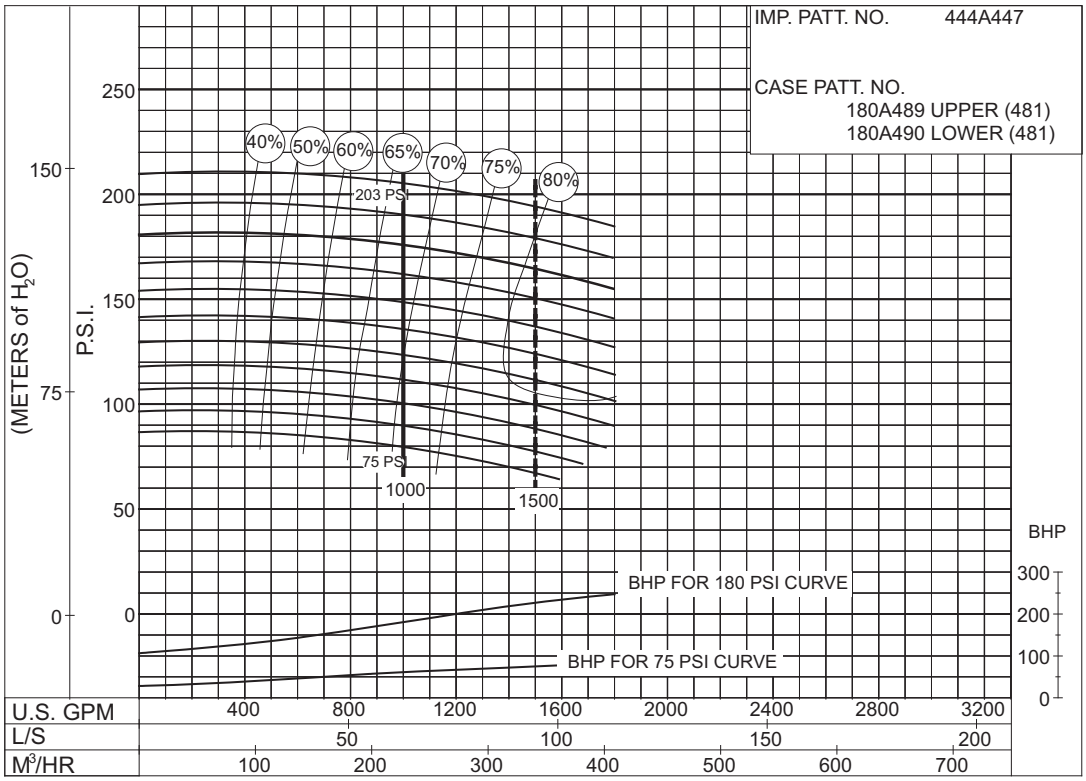

© 2013 Pentair Ltd.

SIZE : 6-481-14HH **MODEL: 480 IMPELLER : Enclosed** **R. P. M. : 2300**

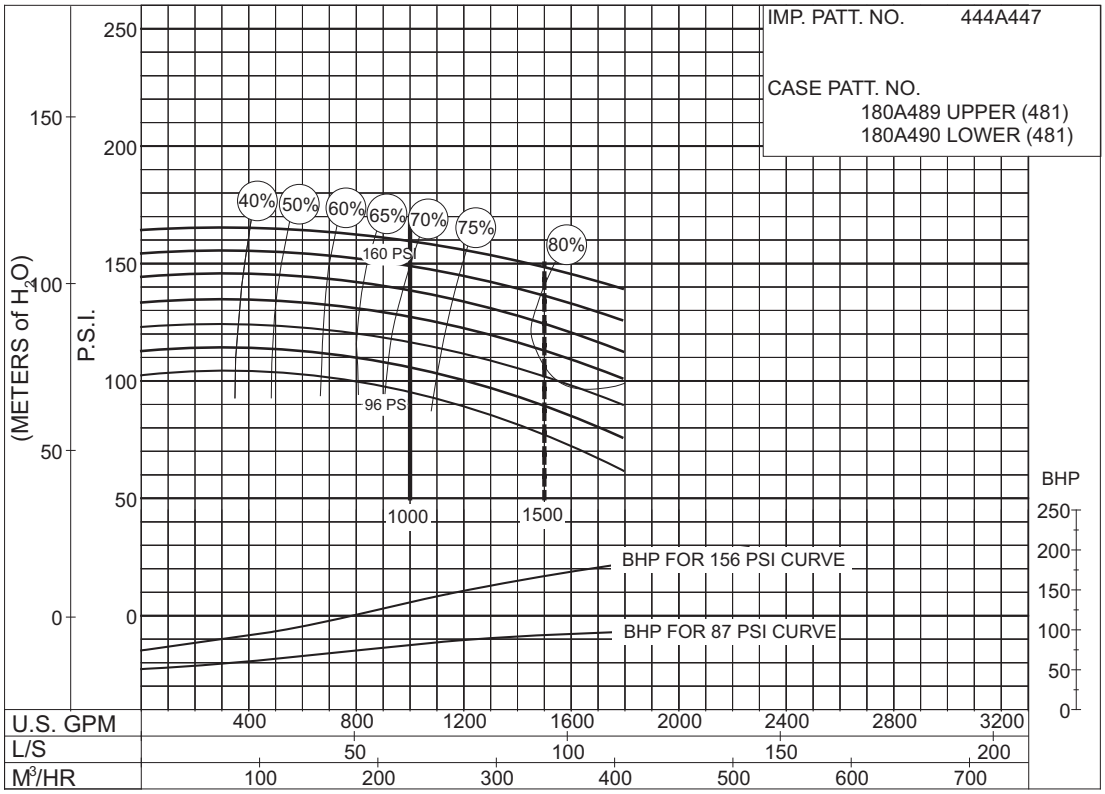

PC - 185617

87 to 156 P.S.I.

SIZE : 6-481-14HH **MODEL: 480 IMPELLER : Enclosed** **R. P. M. : 2100**

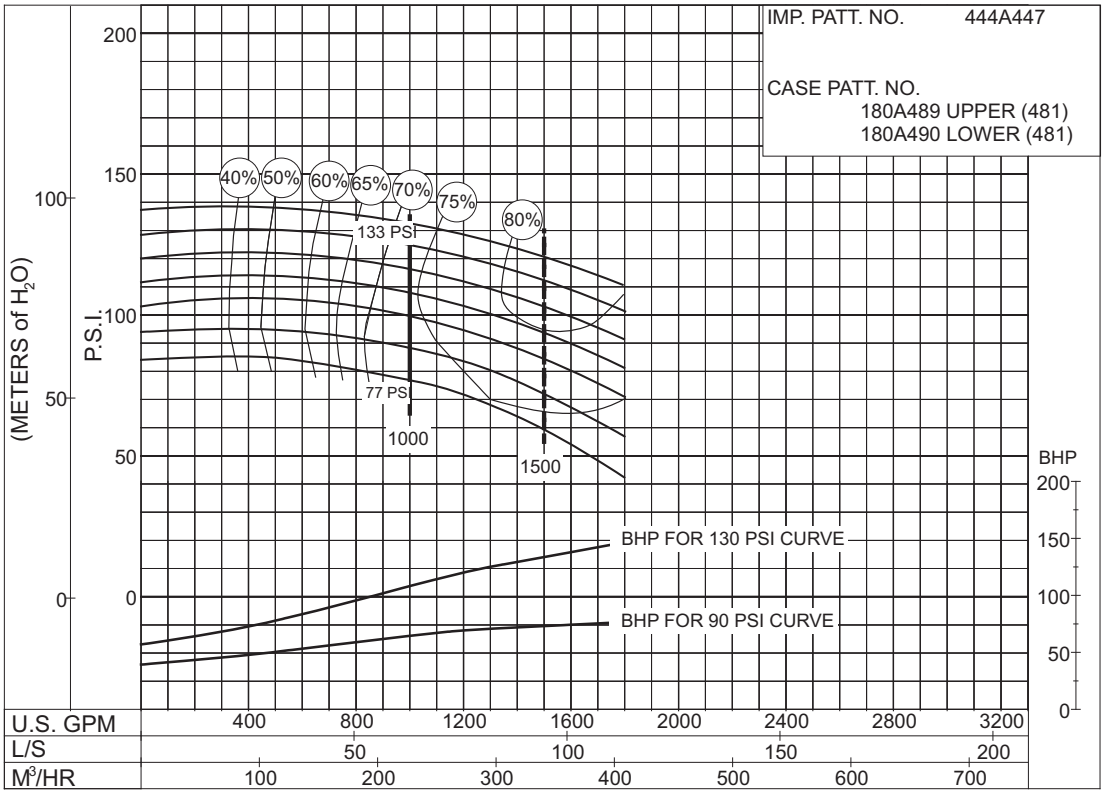

PC - 185619

90 to 130 P.S.I.

AURORA® 1000 GPM 913 SERIES

DIESEL ENGINE DRIVE

145 to 197 P.S.I.

SIZE: 6-485-16 **MODEL: 485** **IMPELLER : Enclosed** **R. P. M. : 1760**

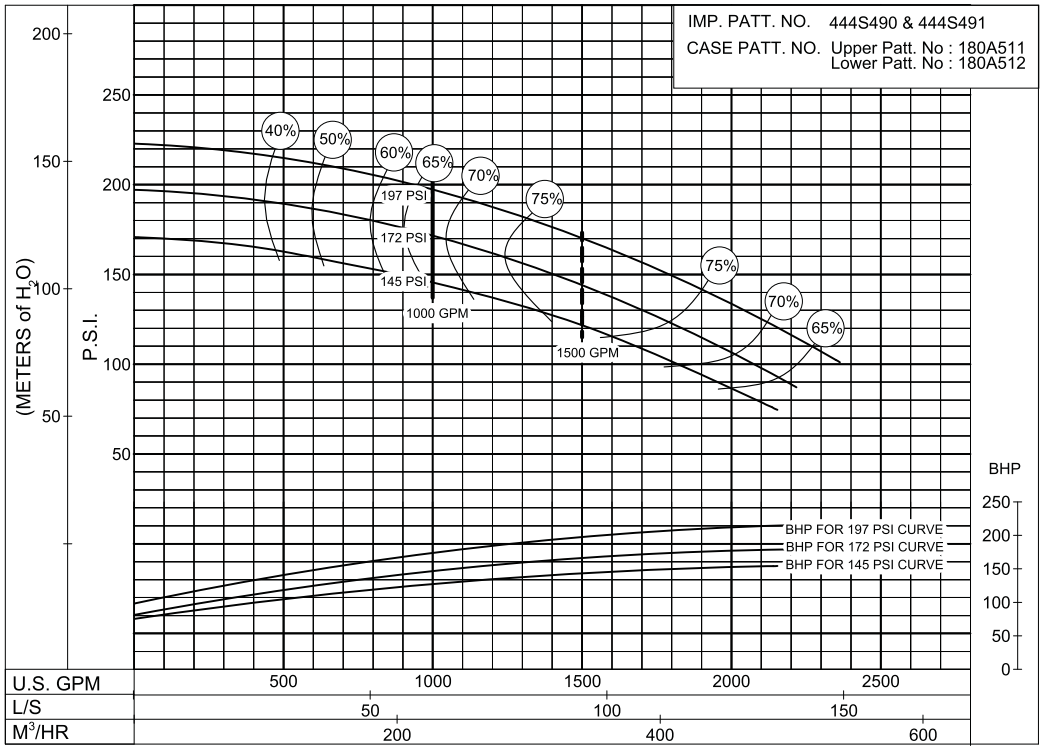

PC-200244

144 to 188 P.S.I.

SIZE: 6-485-16B **MODEL: 485** **IMPELLER : Enclosed** **R. P. M. : 1770**

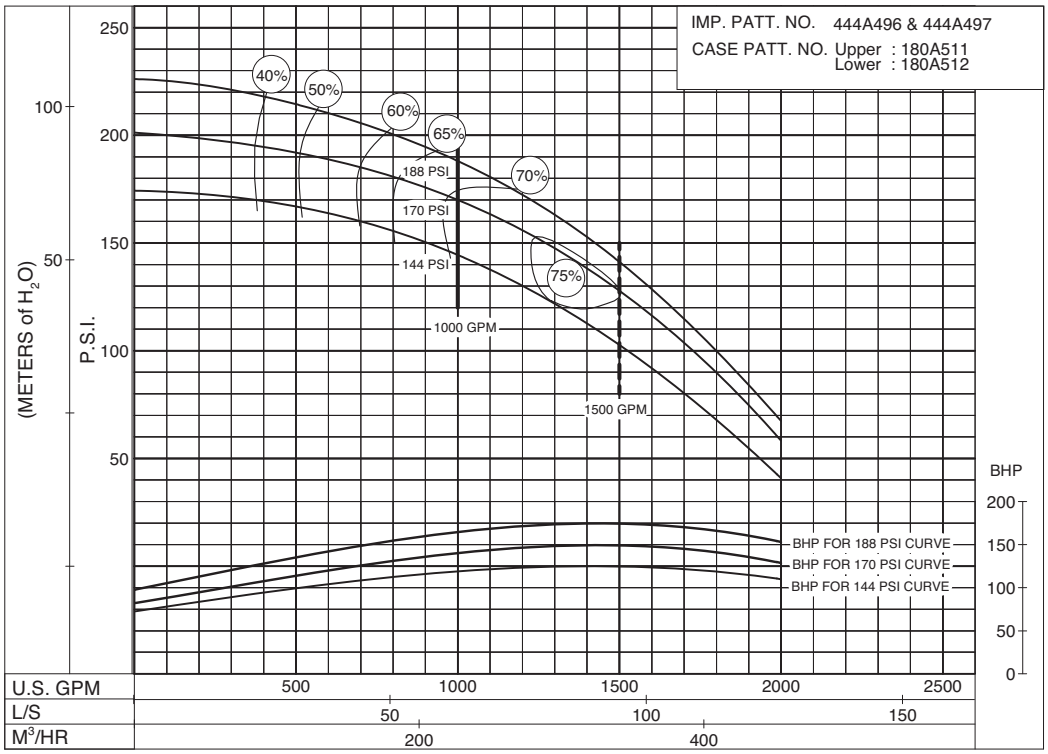

PC-204622

© 2013 Pentair Ltd.

SIZE: 6-485-16 **MODEL: 485** **IMPELLER : Enclosed** **R. P. M. : 1900**

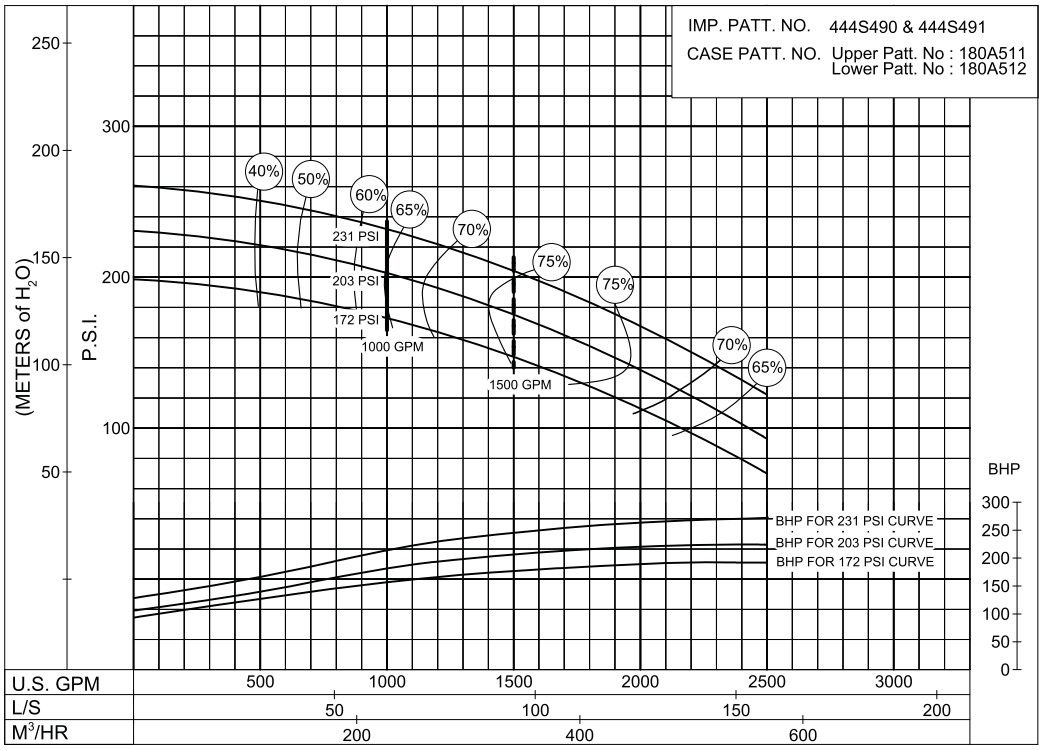

PC- 200250

172 to 231 P.S.I.

SIZE: 6-485-16 **MODEL: 485** **IMPELLER : Enclosed** **R. P. M. : 2100**

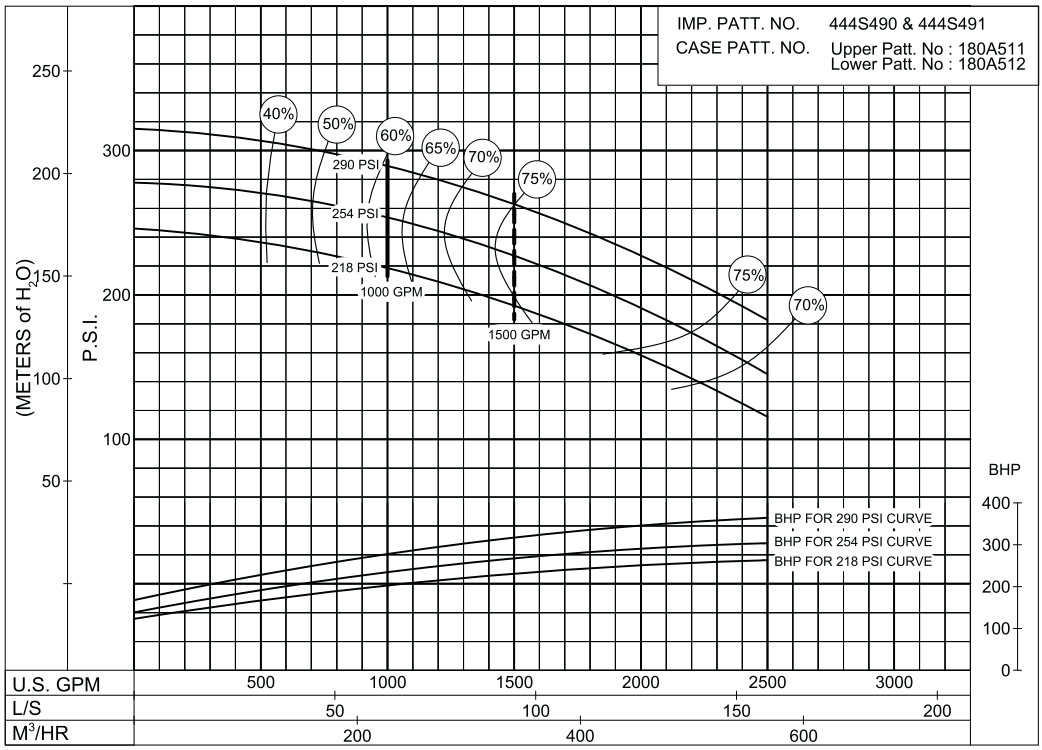

PC-200253

218 to 290 P.S.I.

© 2013 Pentair Ltd.

AURORA® 1000 GPM 913 SERIES

DIESEL ENGINE DRIVE

199 to 279 P.S.I.

SIZE: 6-485-16B **MODEL: 485** **IMPELLER : Enclosed** **R. P. M. : 2100**

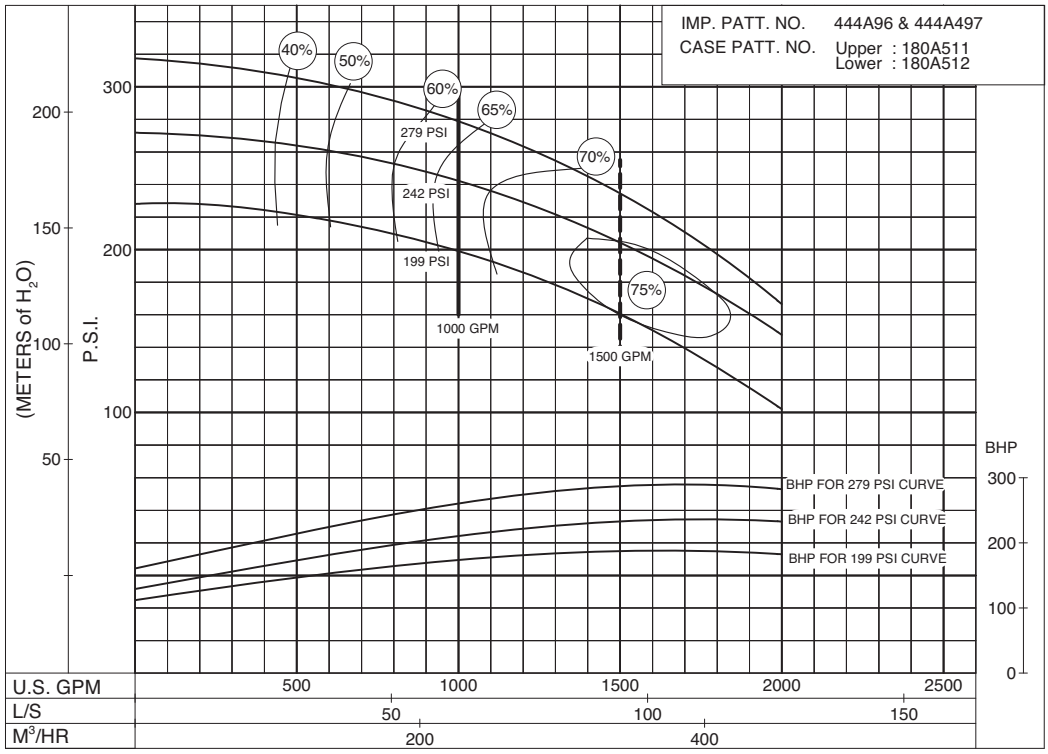

PC-204626

195 to 379 P.S.I.

SIZE: 6-485-16 **MODEL: 485** **IMPELLER : Enclosed** **R. P. M. : 2350**

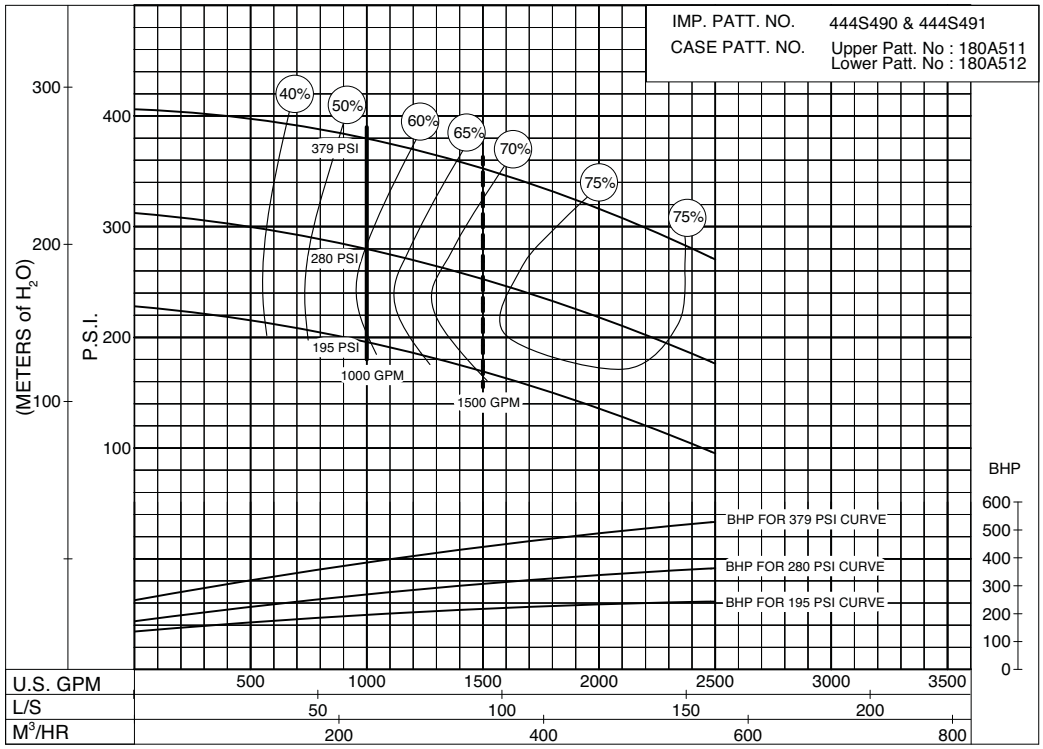

PC- 200257A

© 2013 Pentair Ltd.

SIZE: 6-485-16B **MODEL: 485** **IMPELLER : Enclosed** **R. P. M. : 2250**

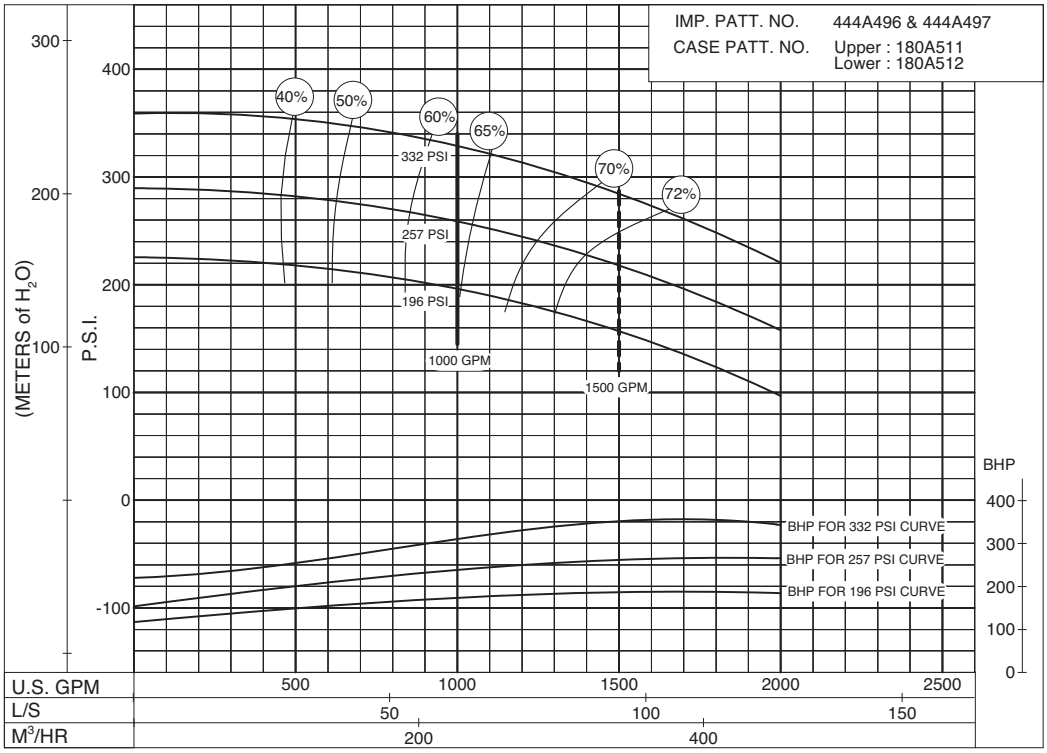

PC-204629

196 to 332 P.S.I.

SIZE: 6-485-16B **MODEL: 485** **IMPELLER : Enclosed** **R. P. M. : 2350**

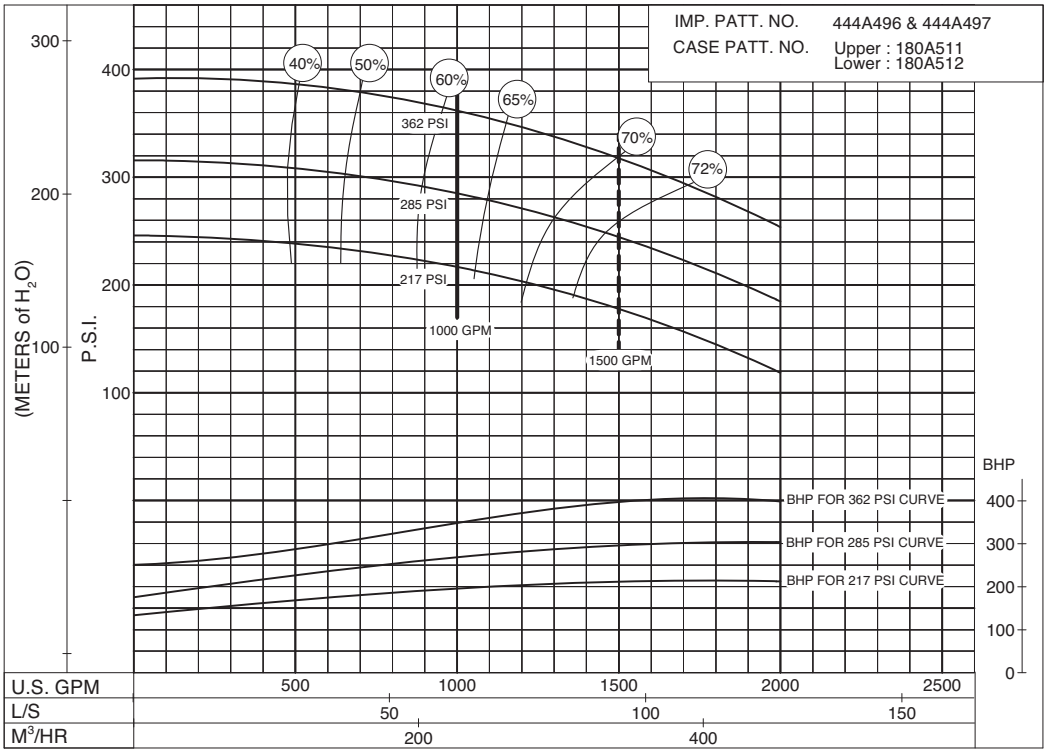

PC-204632

217 to 362 P.S.I.

© 2013 Pentair Ltd.

AURORA® 1000 GPM 913 SERIES

DIESEL ENGINE DRIVE

251 to 403 P.S.I.

SIZE: 6-485-16 **MODEL: 485** **IMPELLER : Enclosed** **R. P. M. : 2600**

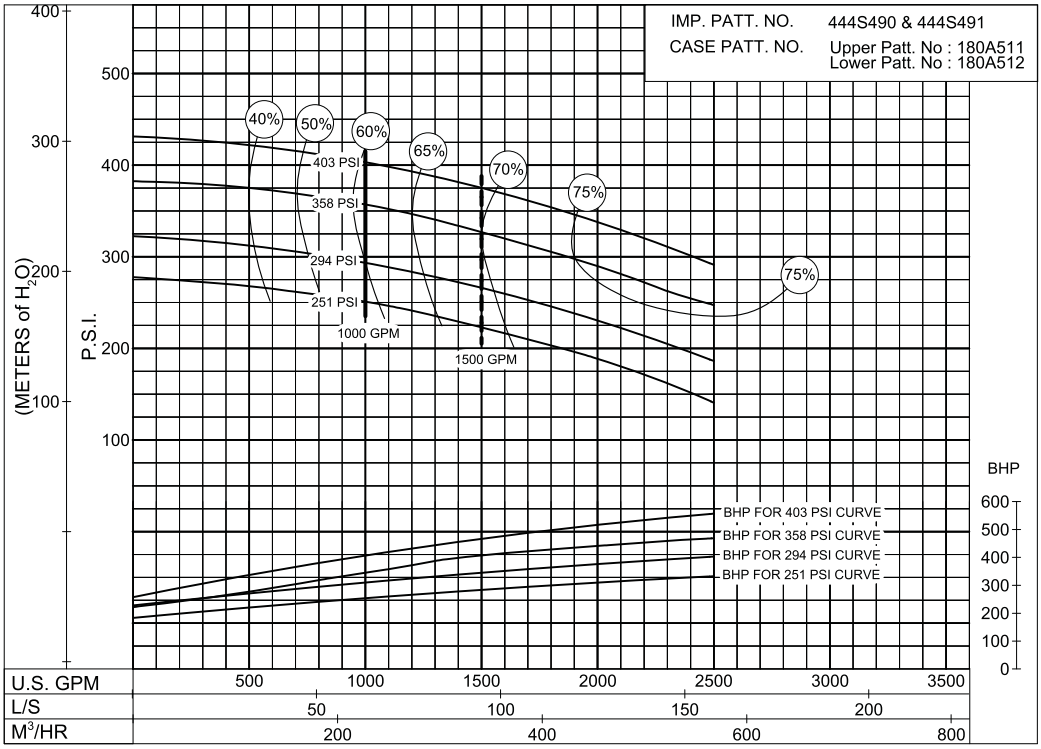

PC- 200261

208 to 414 P.S.I.

MODEL: 6-485-16B **RPM: 2600**

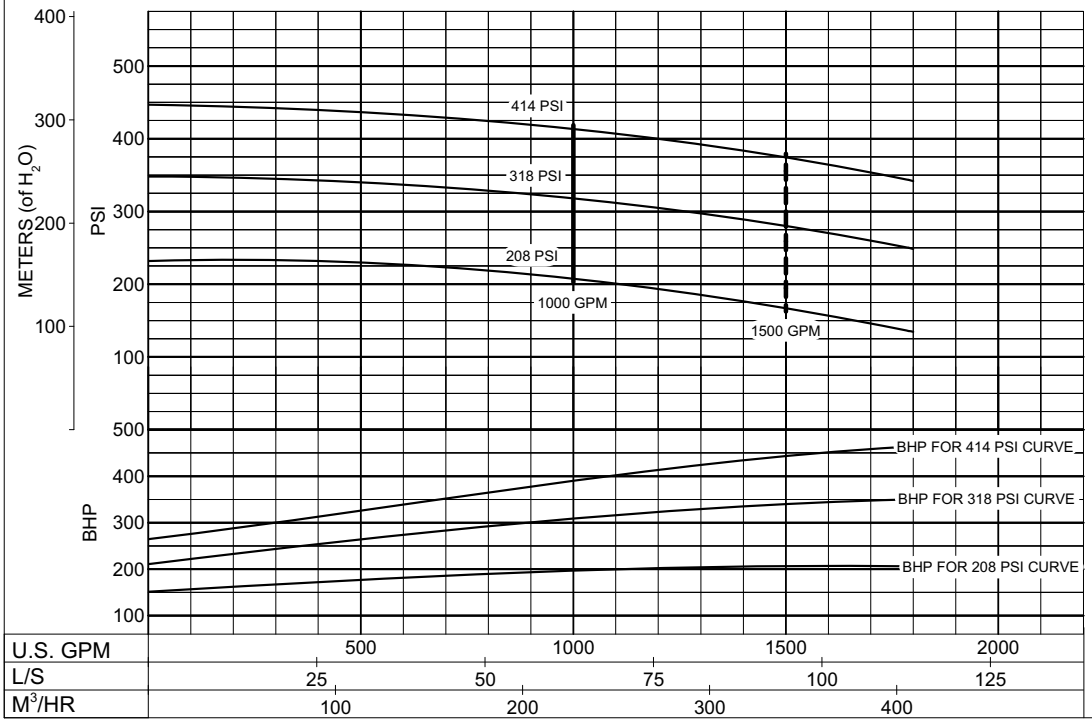

PC-204635A

© 2013 Pentair Ltd.

SIZE: 6-485-16 **MODEL: 485** **IMPELLER : Enclosed** **R. P. M. : 2800**

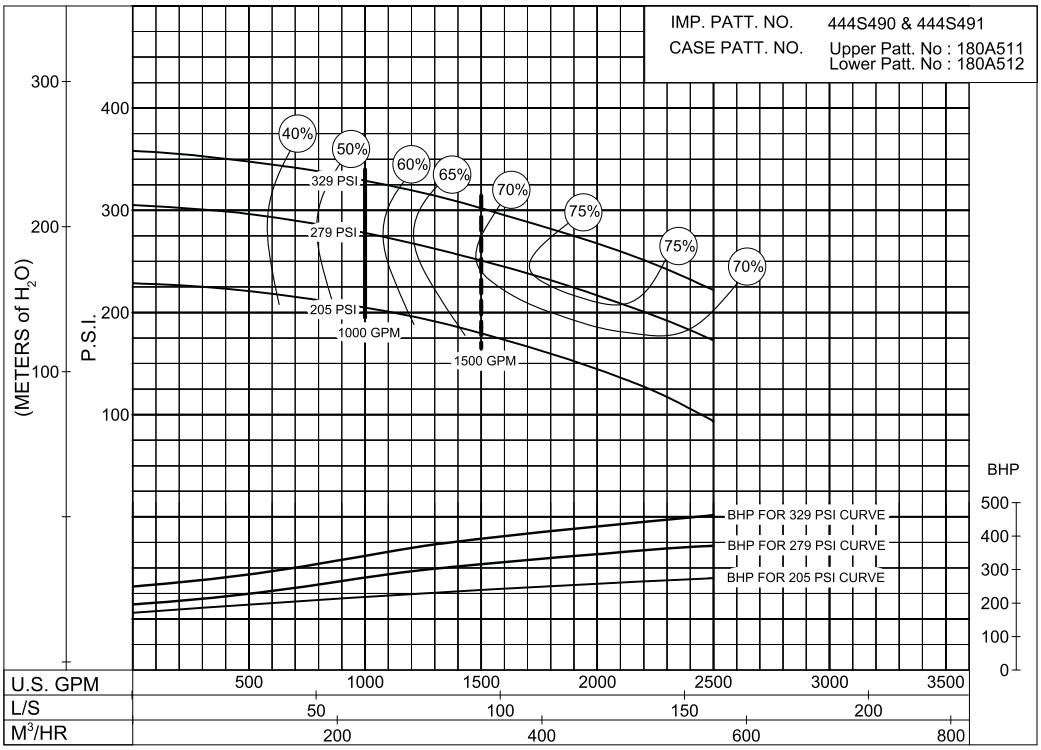

PC- 200265

205 to 329 P.S.I.

SIZE : 6-485-17A **MODEL: 480** **IMPELLER : Enclosed** **R. P. M. : 1750**

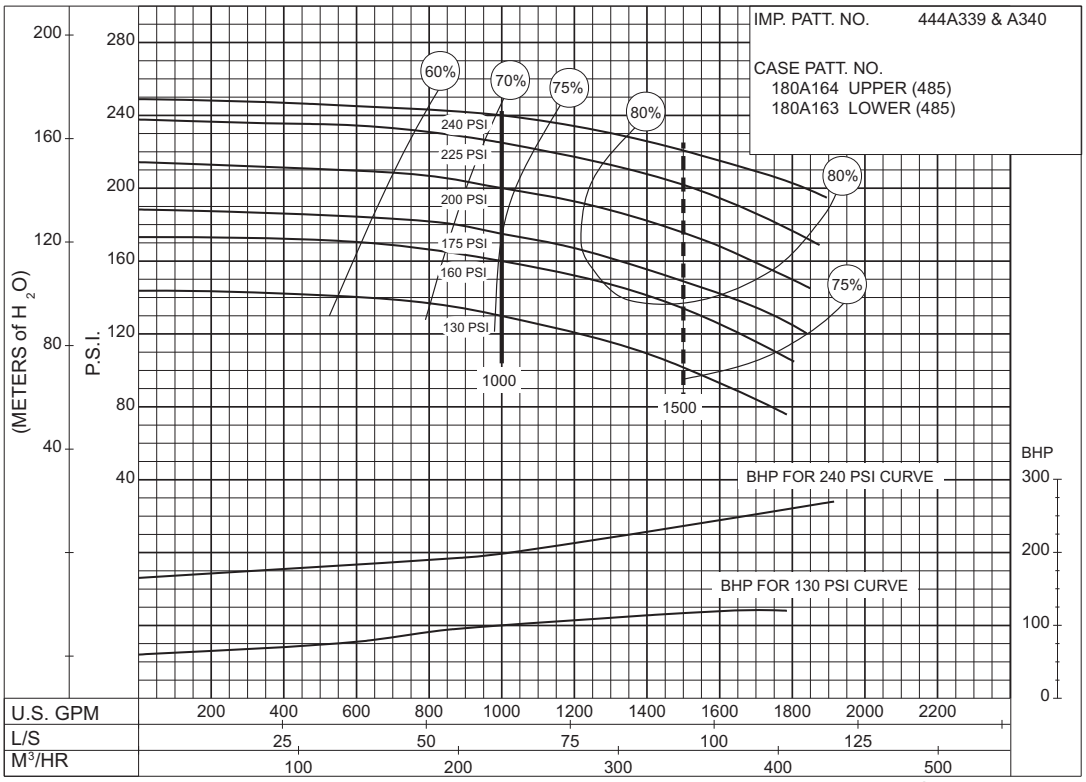

PC-153365

130 to 240 P.S.I.

© 2013 Pentair Ltd.

AURORA® 1000 GPM 913 SERIES

DIESEL ENGINE DRIVE

80 to 107 P.S.I.

SIZE : 6-481-18C **MODEL: 480** **IMPELLER : Enclosed** **R. P. M. : 1460**

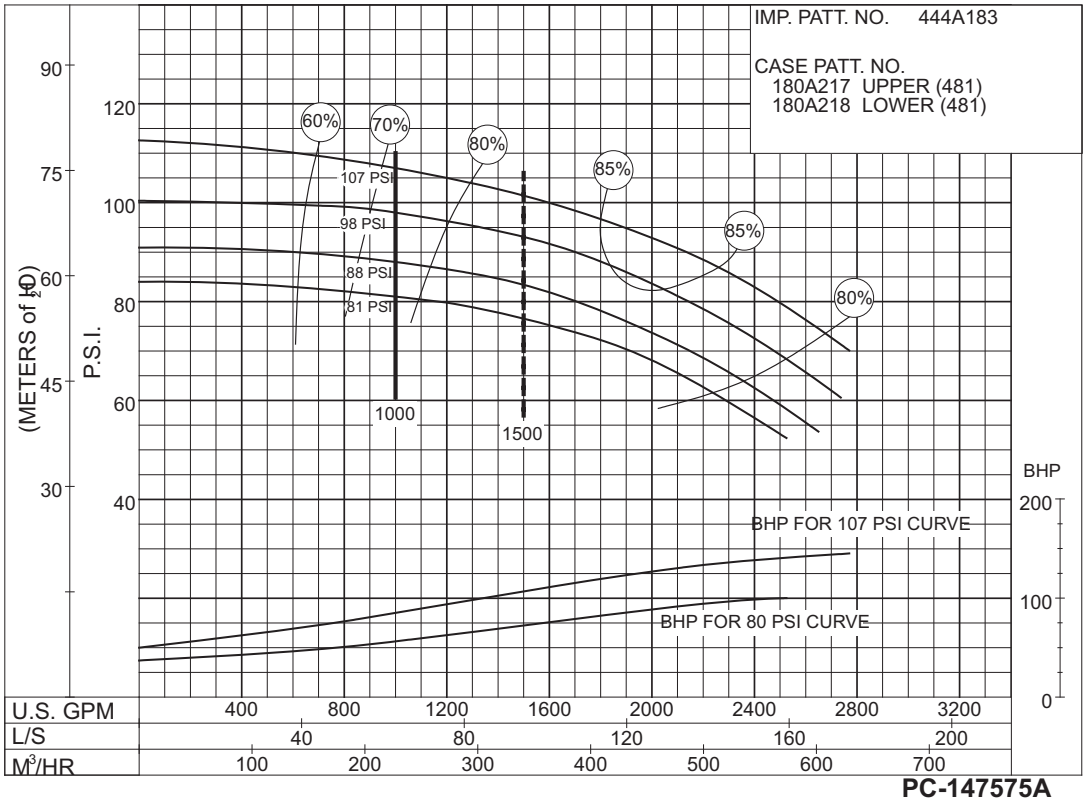

PC-147575A

95 P.S.I.

SIZE : 4-491-14C **MODEL: 491** **IMPELLER : Enclosed** **R. P. M. : 2100**

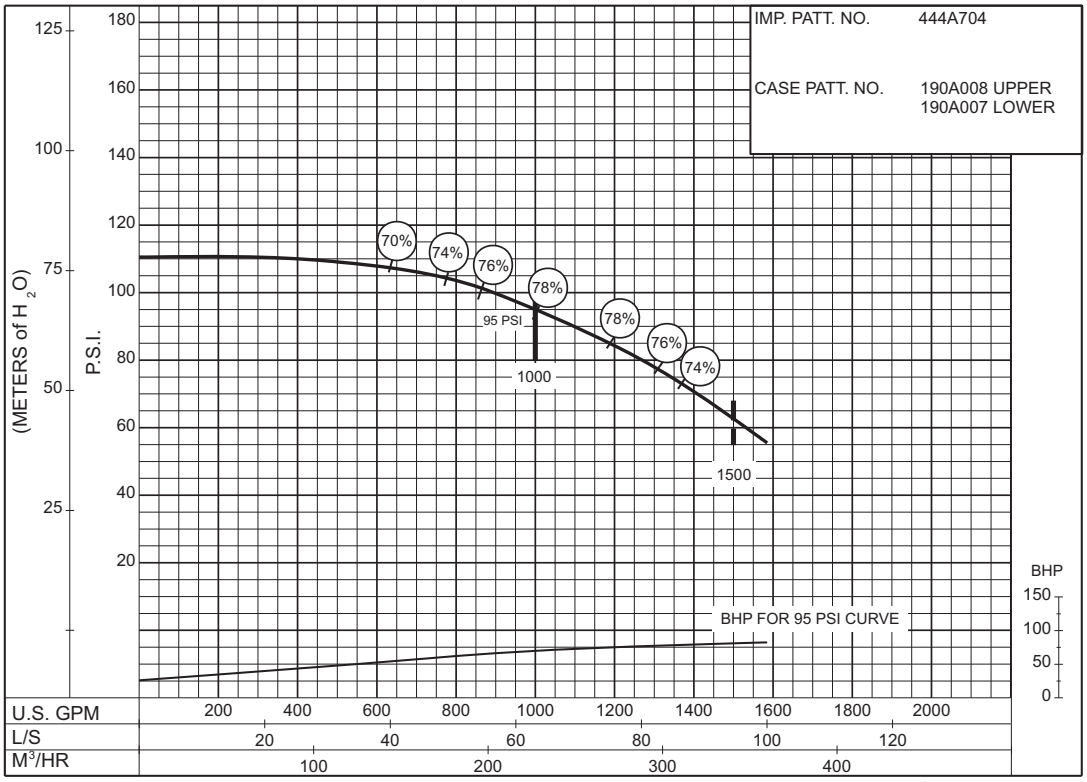

PC-168520

© 2013 Pentair Ltd.

SIZE : 4-491-14C **MODEL: 491** **IMPELLER : Enclosed** **R. P. M. : 2100**

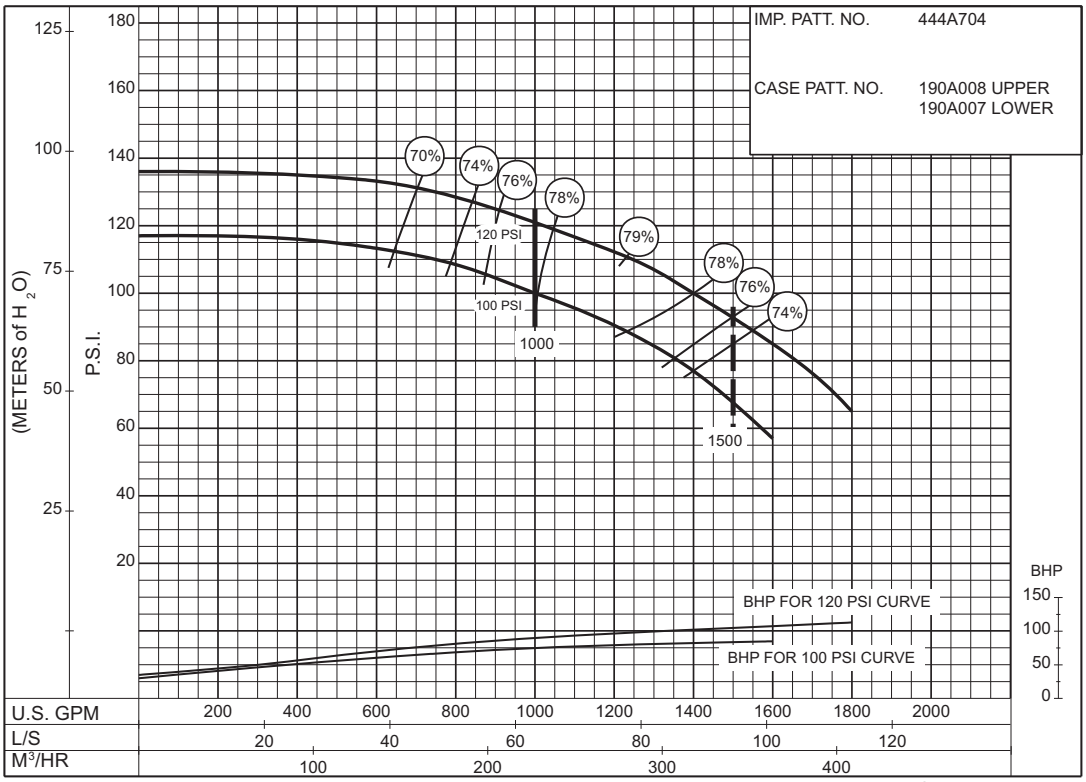

PC-168521

100 to 120 P.S.I.

SIZE : 4-491-14C **MODEL: 491** **IMPELLER : Enclosed** **R. P. M. : 2300**

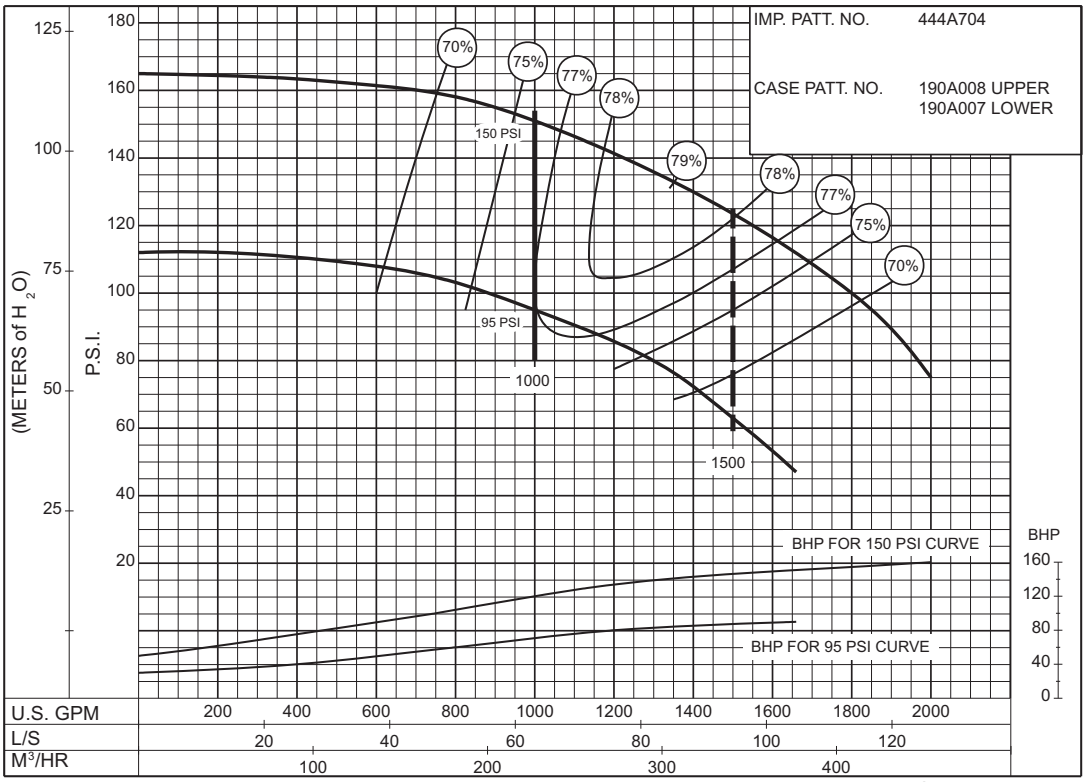

PC-168522

95 to 150 P.S.I.

© 2013 Pentair Ltd.

AURORA® 1000 GPM 913 SERIES

DIESEL ENGINE DRIVE

85 to 120 P.S.I.

SIZE : 5-492-10 **MODEL: 491** **IMPELLER : Enclosed** **R. P. M. : 3000**

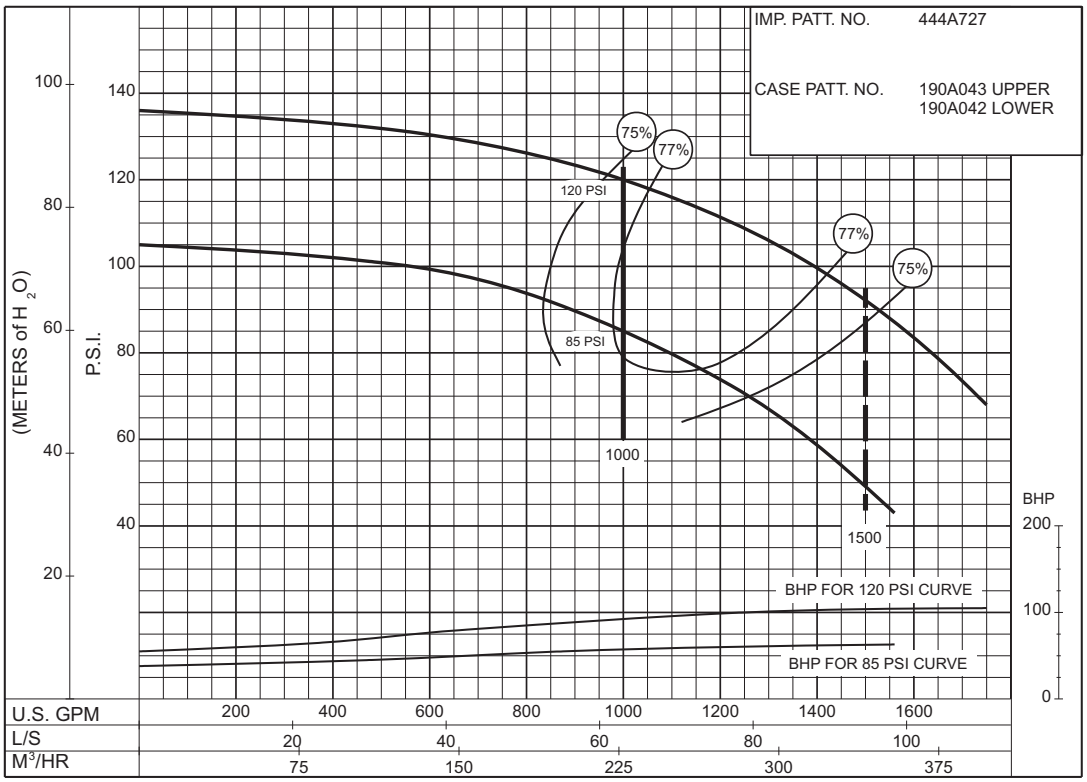

PC-168523

75 to 125 P.S.I.

SIZE : 5-491-14A **MODEL: 491** **IMPELLER : Enclosed** **R. P. M. : 2100**

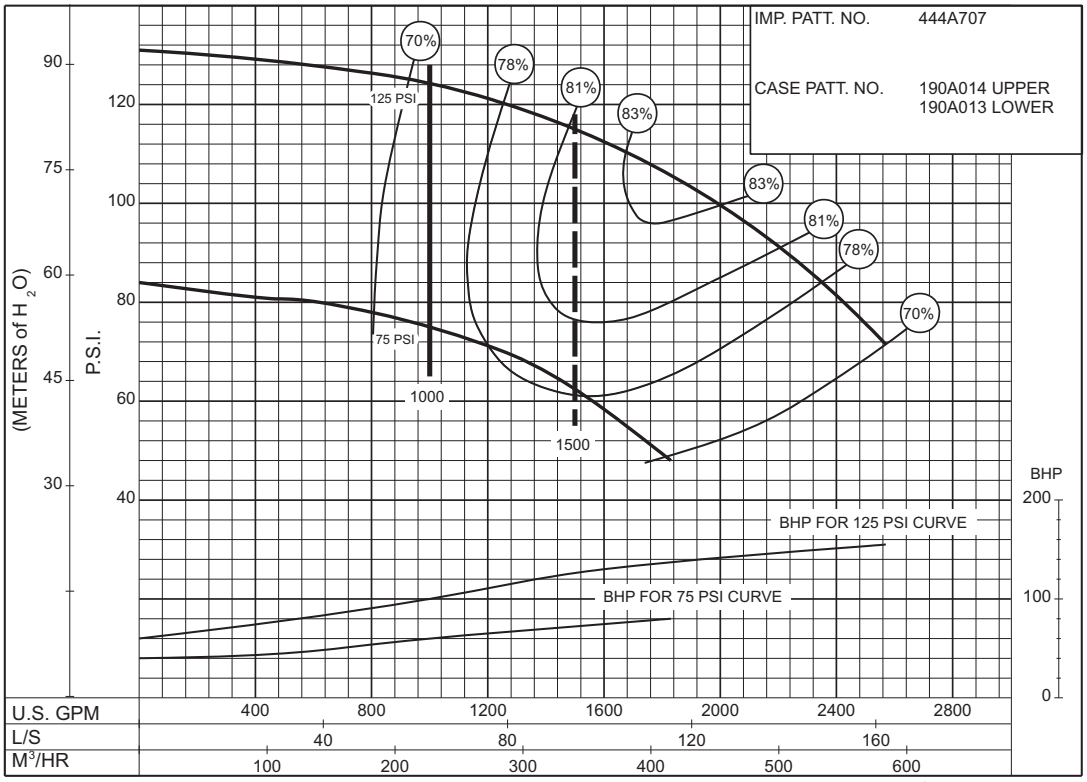

PC-168524

© 2013 Pentair Ltd.

SIZE : 5-492-18 **MODEL: 492** **IMPELLER : Enclosed** **R. P. M. : 1770**

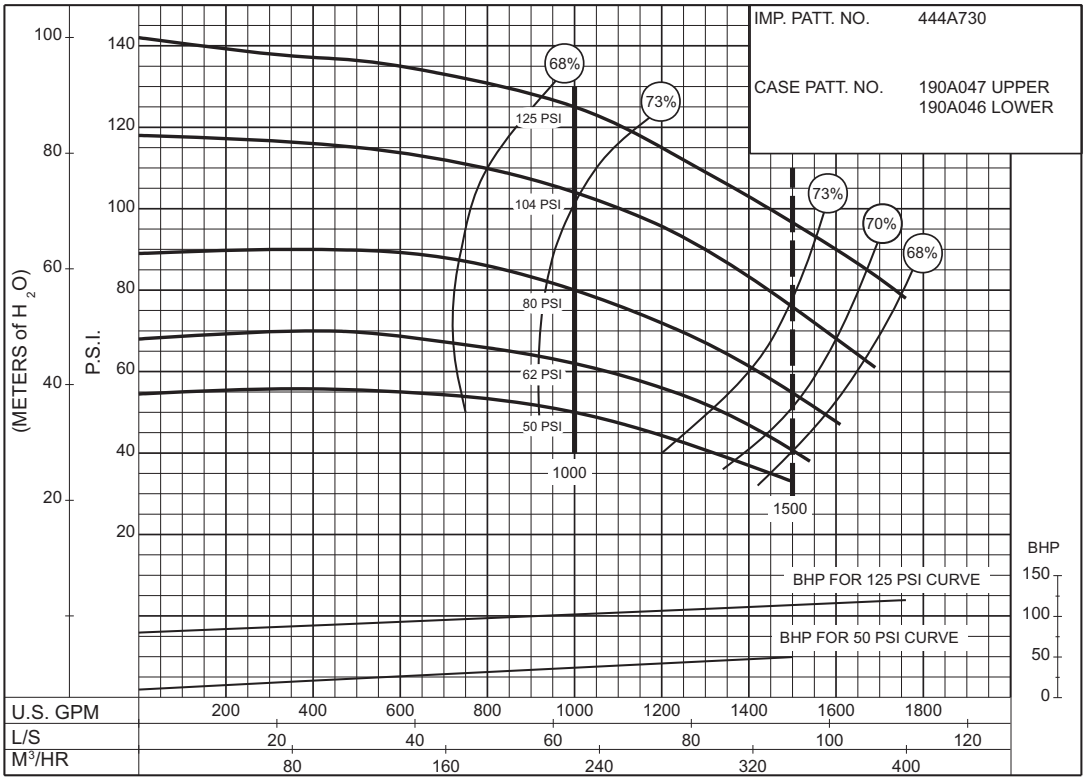

PC-168448

50 to 125 P.S.I.

SIZE : 5-491-18A **MODEL: 491** **IMPELLER : Enclosed** **R. P. M. : 1770**

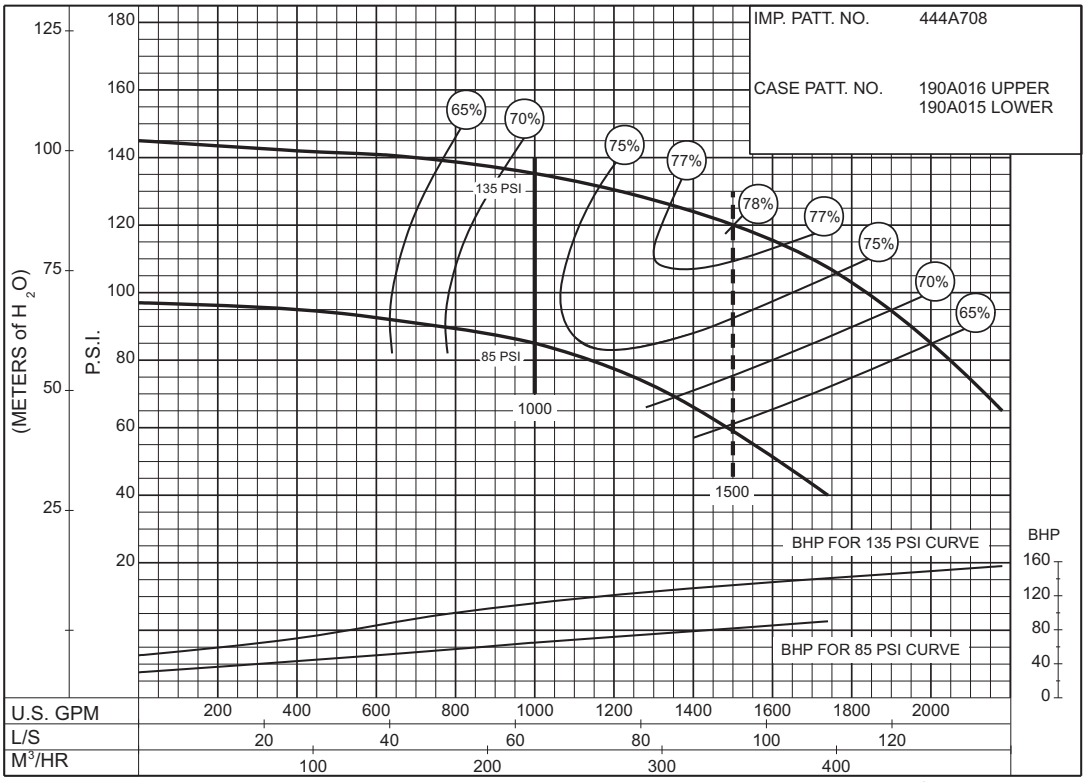

PC-168449

85 to 135 P.S.I.

© 2013 Pentair Ltd.

AURORA® 1000 GPM 913 SERIES

DIESEL ENGINE DRIVE

Supersedes Section 913 Page 450
Dated September 2009

90 to 200 P.S.I.

SIZE : 5-491-18A **MODEL: 491** **IMPELLER : Enclosed** **R. P. M. : 2100**

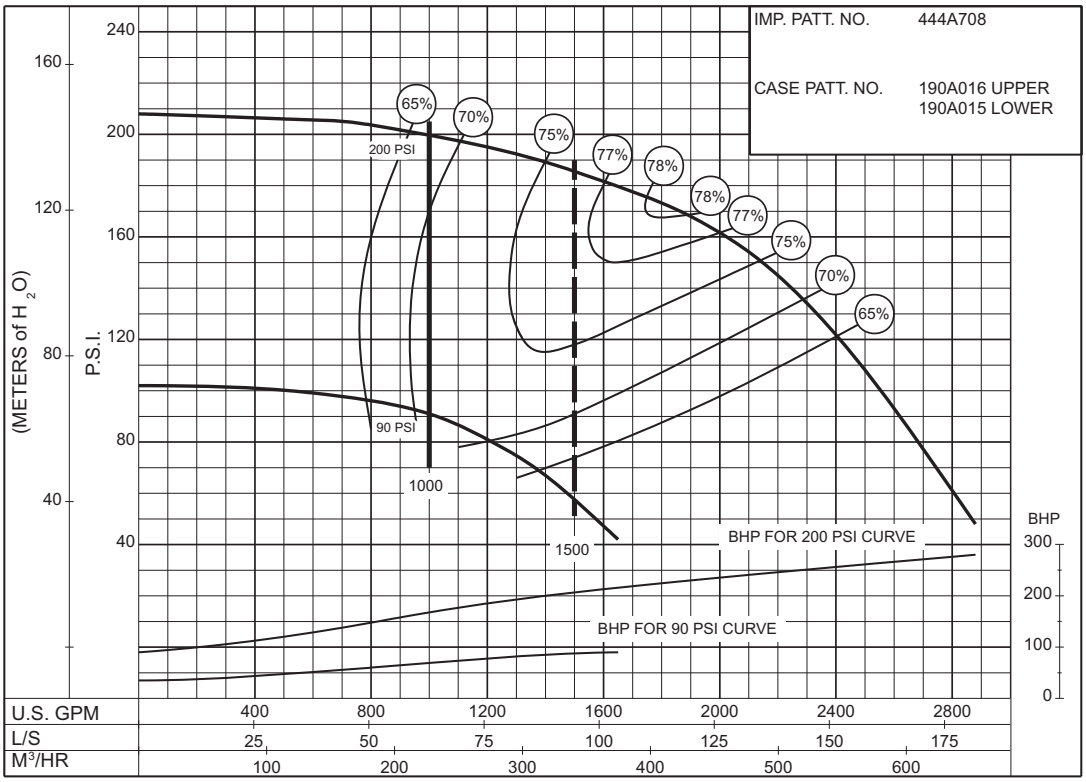

PC-168525

110 to 240 P.S.I.

SIZE : 5-491-18A **MODEL: 491** **IMPELLER : Enclosed** **R. P. M. : 2300**

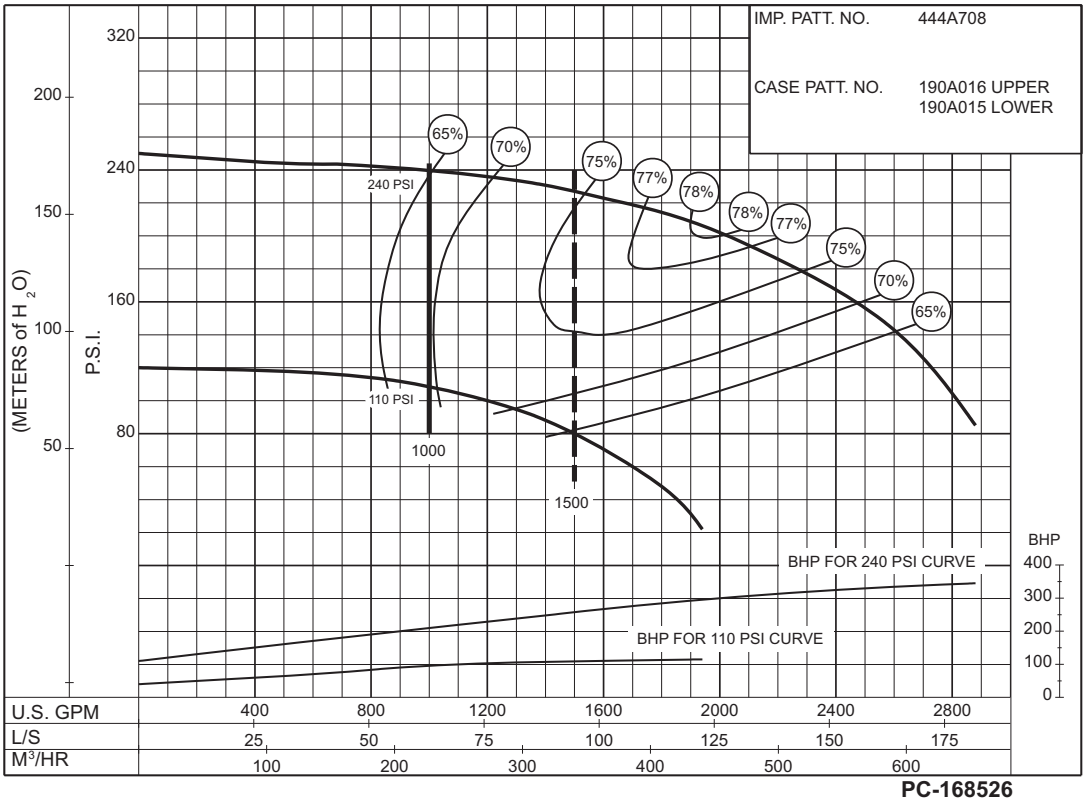

PC-168526

© 2013 Pentair Ltd.

SIZE : 6-495-17 **MODEL: 495** **IMPELLER : Enclosed** **R. P. M. : 1770**

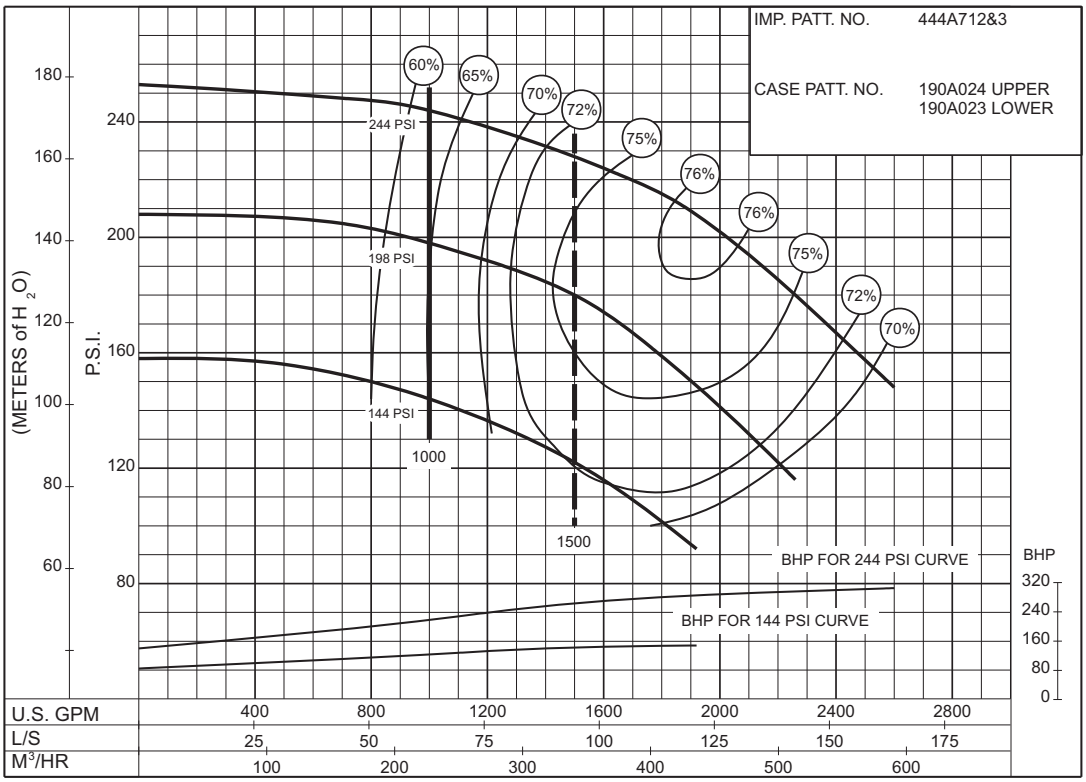

PC-168450

144 to 244 P.S.I.

AURORA® 1250 GPM 913 SERIES

DIESEL ENGINE DRIVE

Supersedes Section 913 Page 452
Dated September 2009

130 to 216 P.S.I.

SIZE : 6-481-11HH **MODEL: 480 IMPELLER : Enclosed** **R. P. M. : 3550**

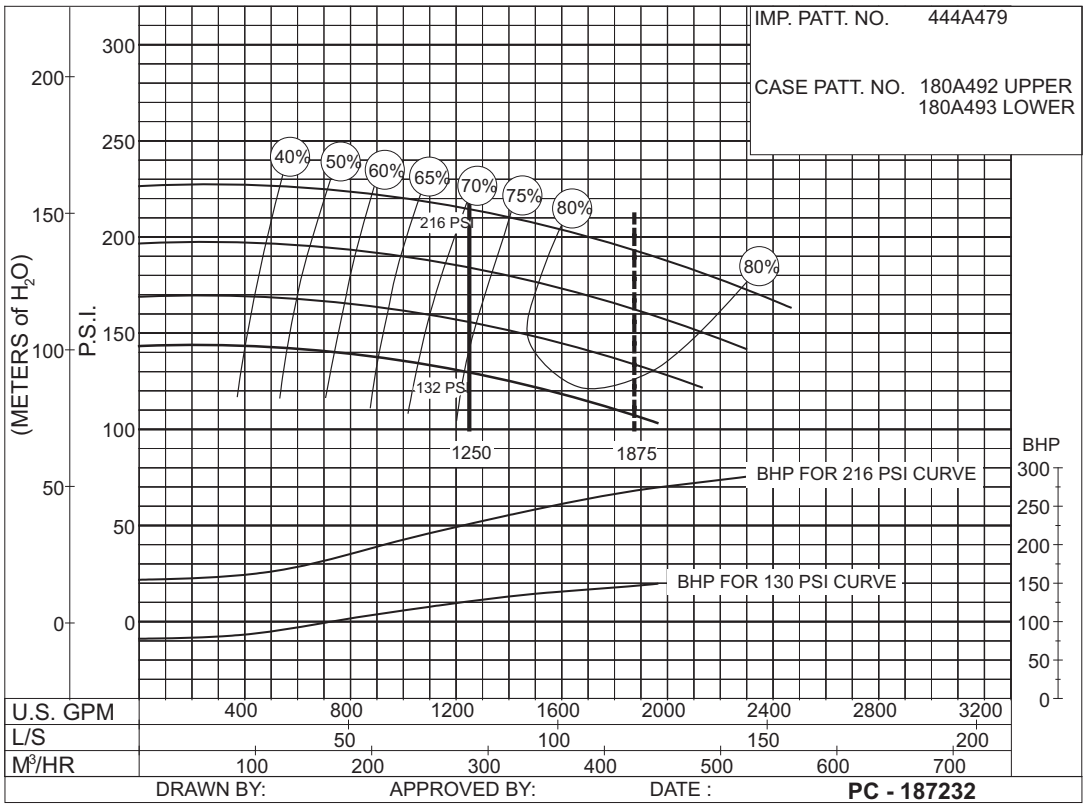

111 to 182 P.S.I.

SIZE : 6-481-11HH **MODEL: 480 IMPELLER : Enclosed** **R. P. M. : 3300**

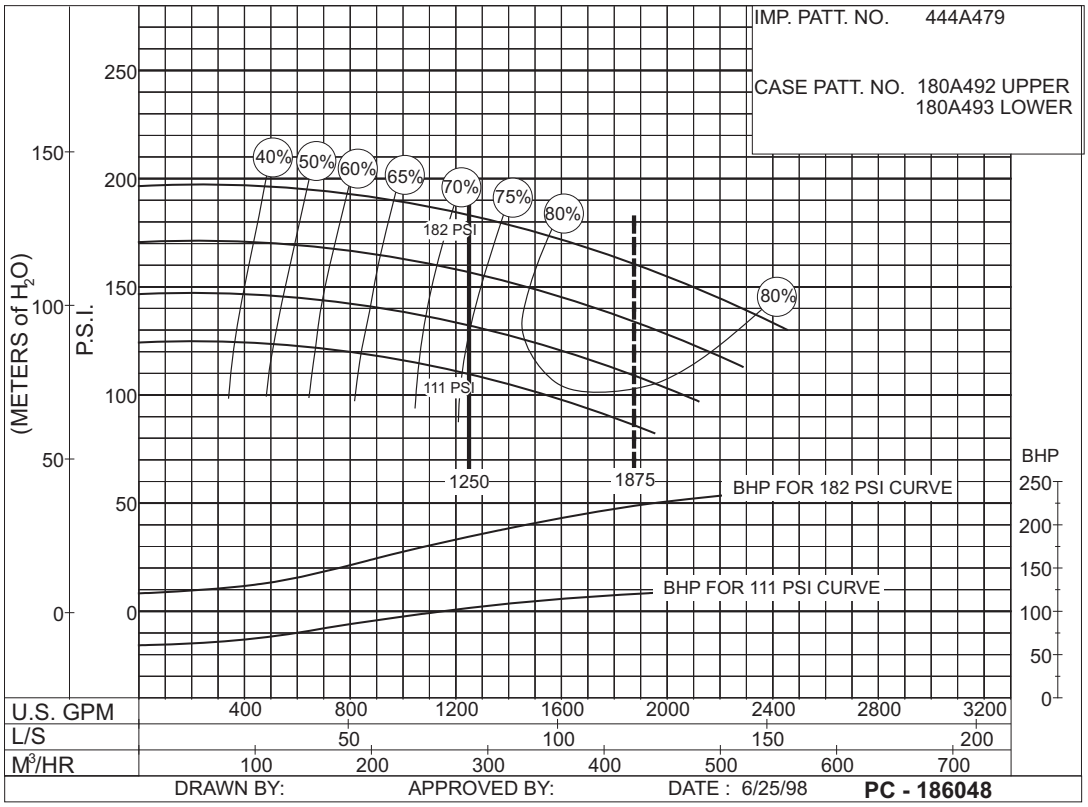

© 2013 Pentair Ltd.

SIZE : 6-481-11HH **MODEL: 480 IMPELLER : Enclosed** **R. P. M. : 3000**

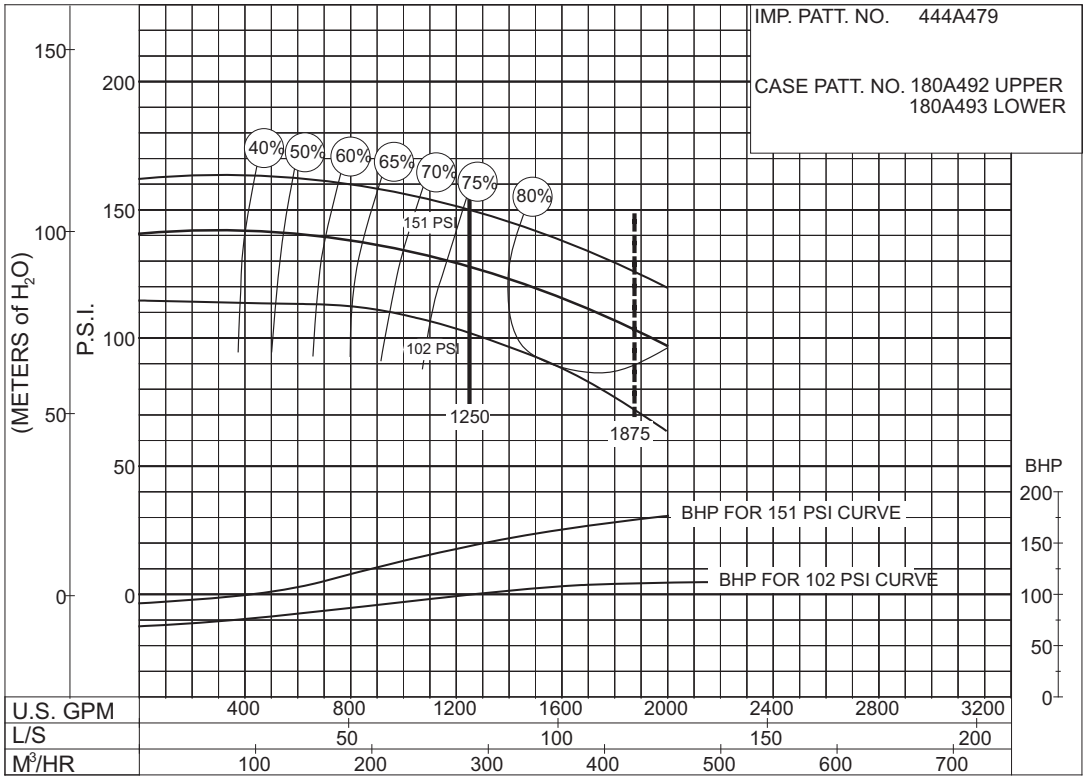

PC - 186050

102 to 151 P.S.I.

SIZE : 6-481-11HH **MODEL: 480 IMPELLER : Enclosed** **R. P. M. : 2600**

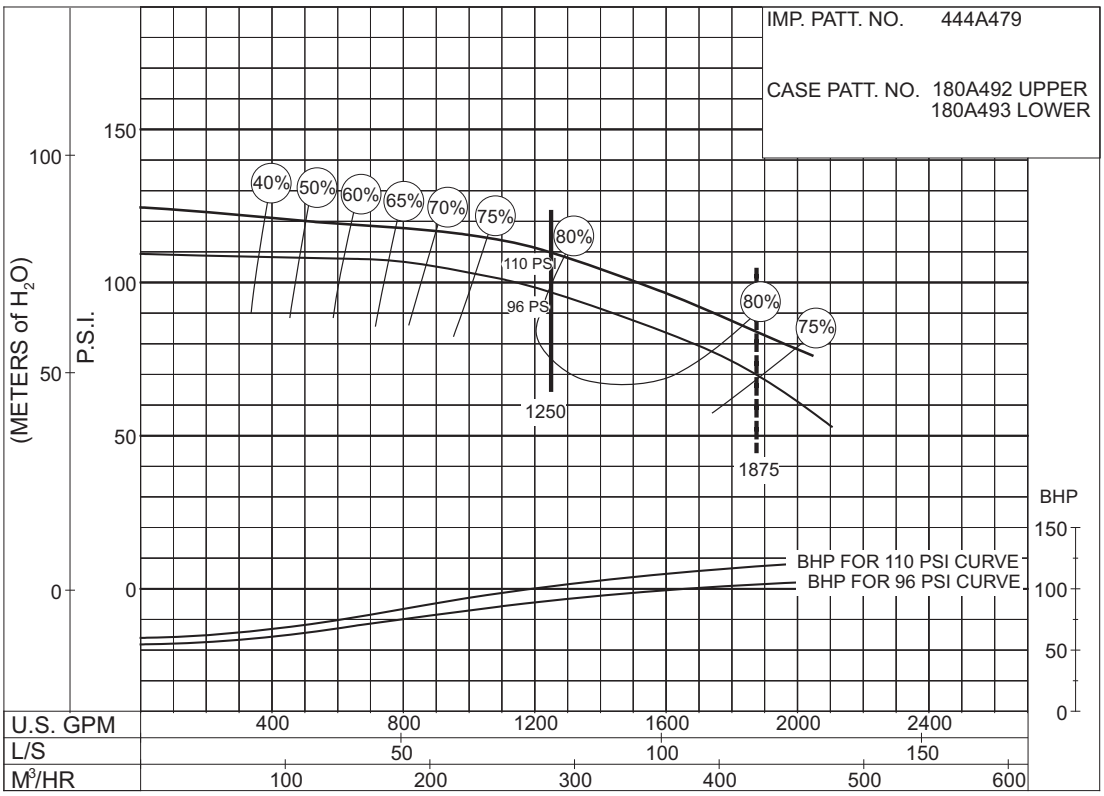

PC - 186056

96 to 110 P.S.I.

AURORA® 1250 GPM 913 SERIES

DIESEL ENGINE DRIVE

Supersedes Section 913 Page 454
Dated September 2009

145 to 287 P.S.I.

SIZE : 6-481-14HH **MODEL: 480 IMPELLER : Enclosed** **R. P. M. : 3550**

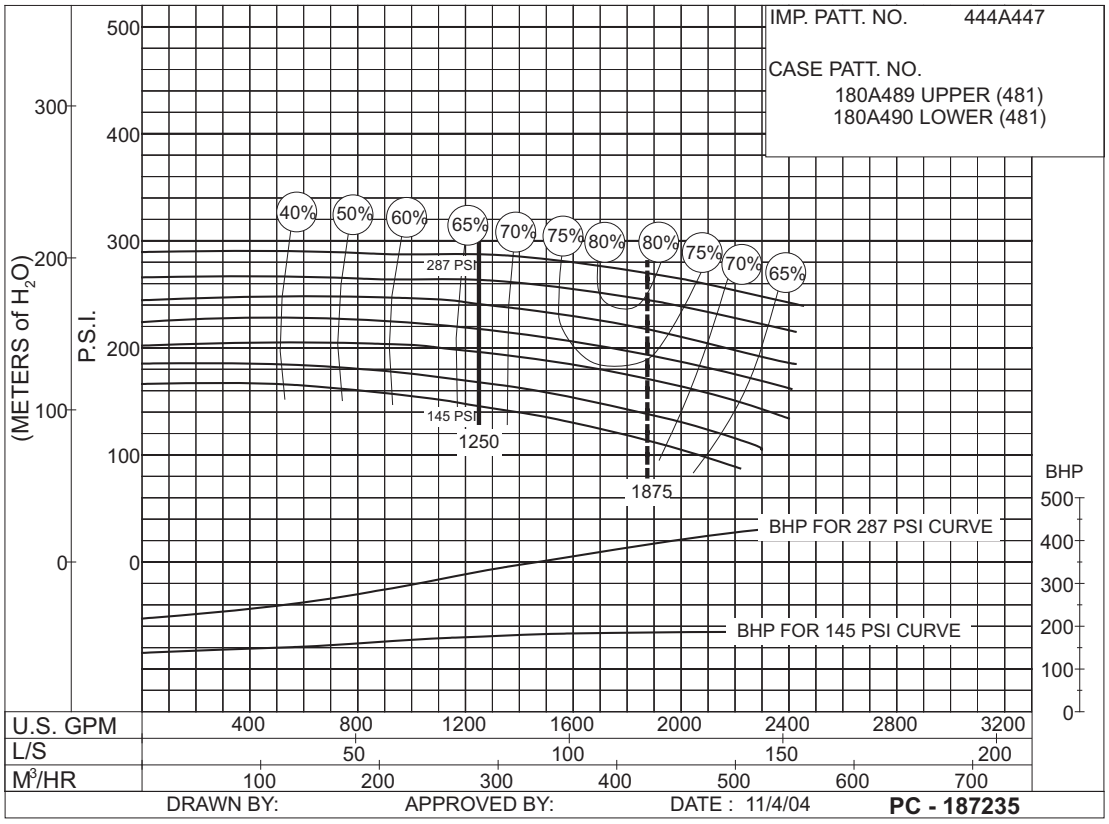

122 to 247 P.S.I.

SIZE : 6-481-14HH **MODEL: 480 IMPELLER : Enclosed** **R. P. M. : 3300**

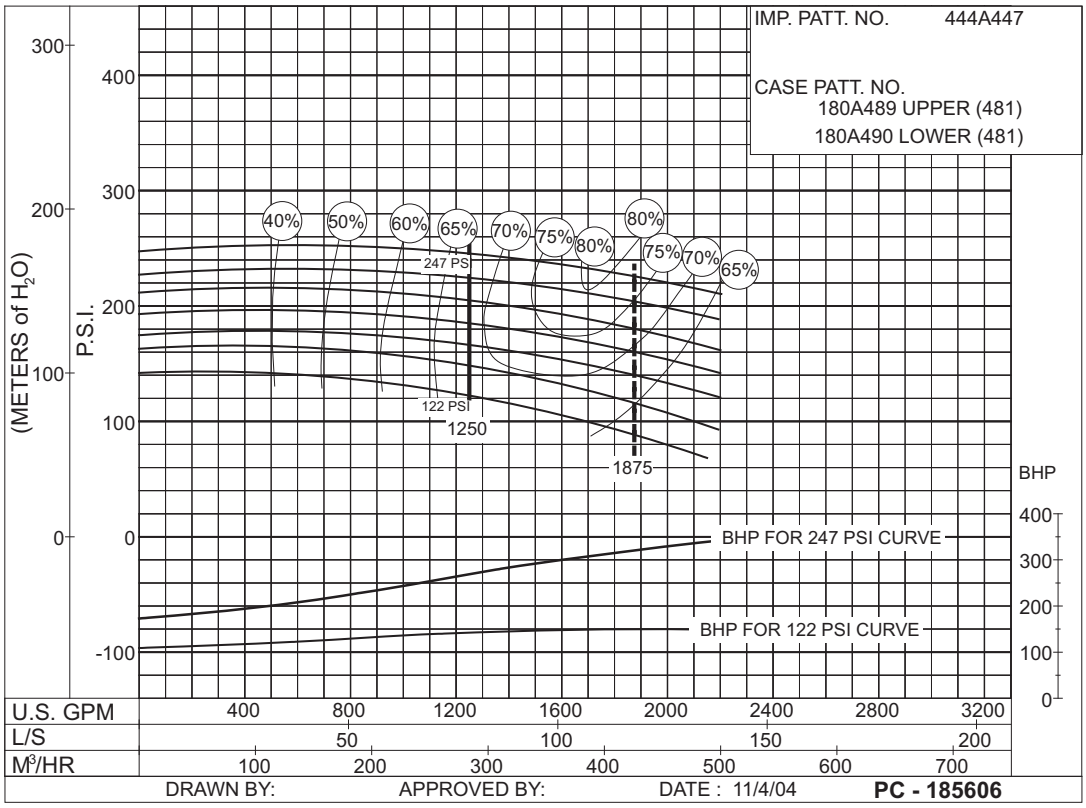

© 2013 Pentair Ltd.

SIZE : 6-481-14HH **MODEL: 480 IMPELLER : Enclosed** **R. P. M. : 3000**

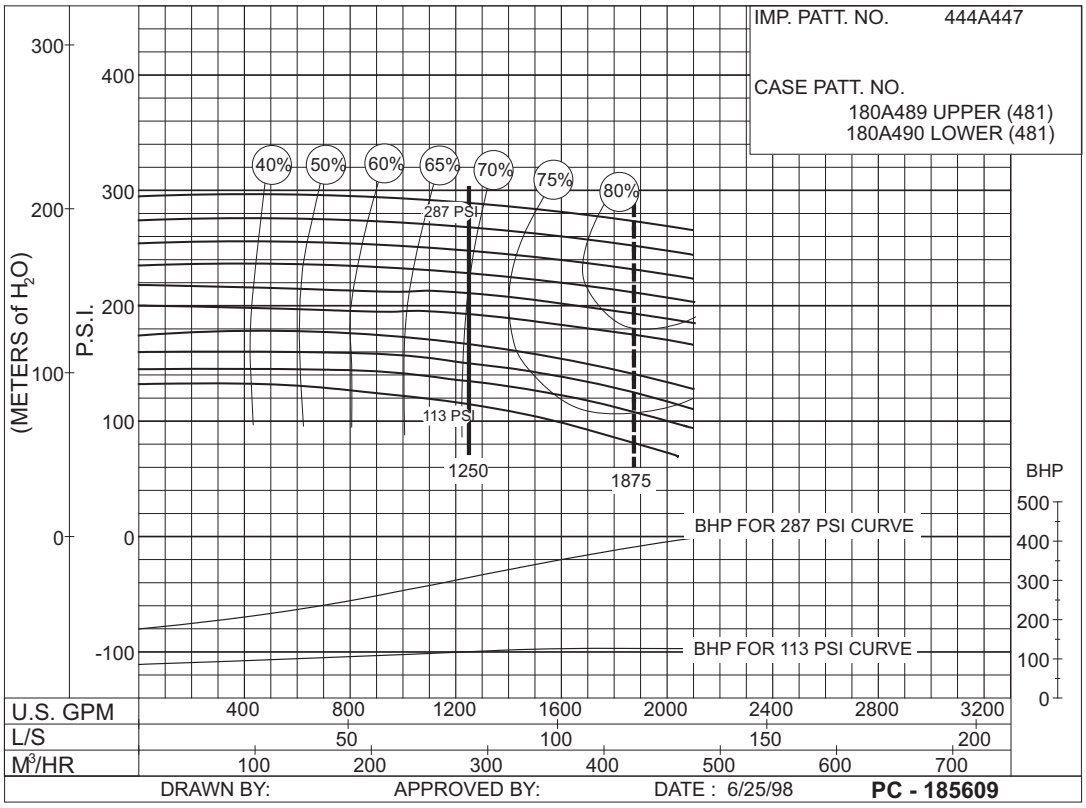

113 to 287 P.S.I.

SIZE : 6-481-14HH **MODEL: 480 IMPELLER : Enclosed** **R. P. M. : 2600**

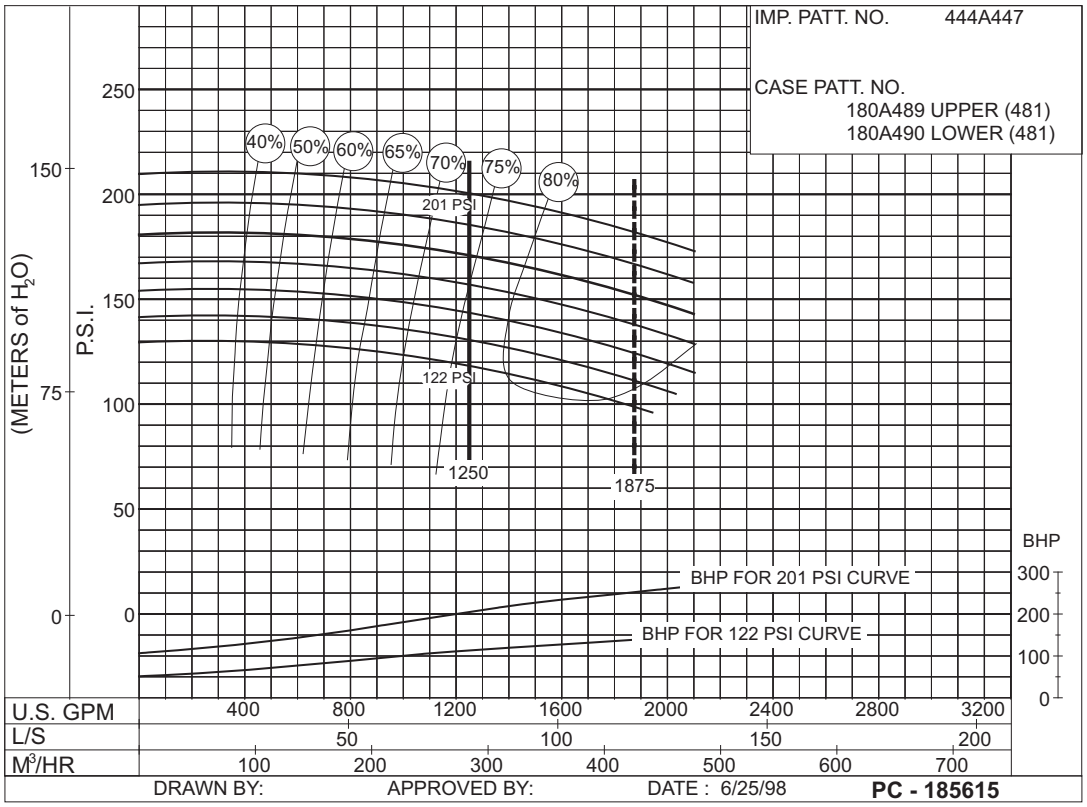

122 to 201 P.S.I.

© 2013 Pentair Ltd.

AURORA® 1250 GPM 913 SERIES

DIESEL ENGINE DRIVE

87 to 156 P.S.I.

SIZE : 6-481-14HH **MODEL: 480 IMPELLER : Enclosed** **R. P. M. : 2300**

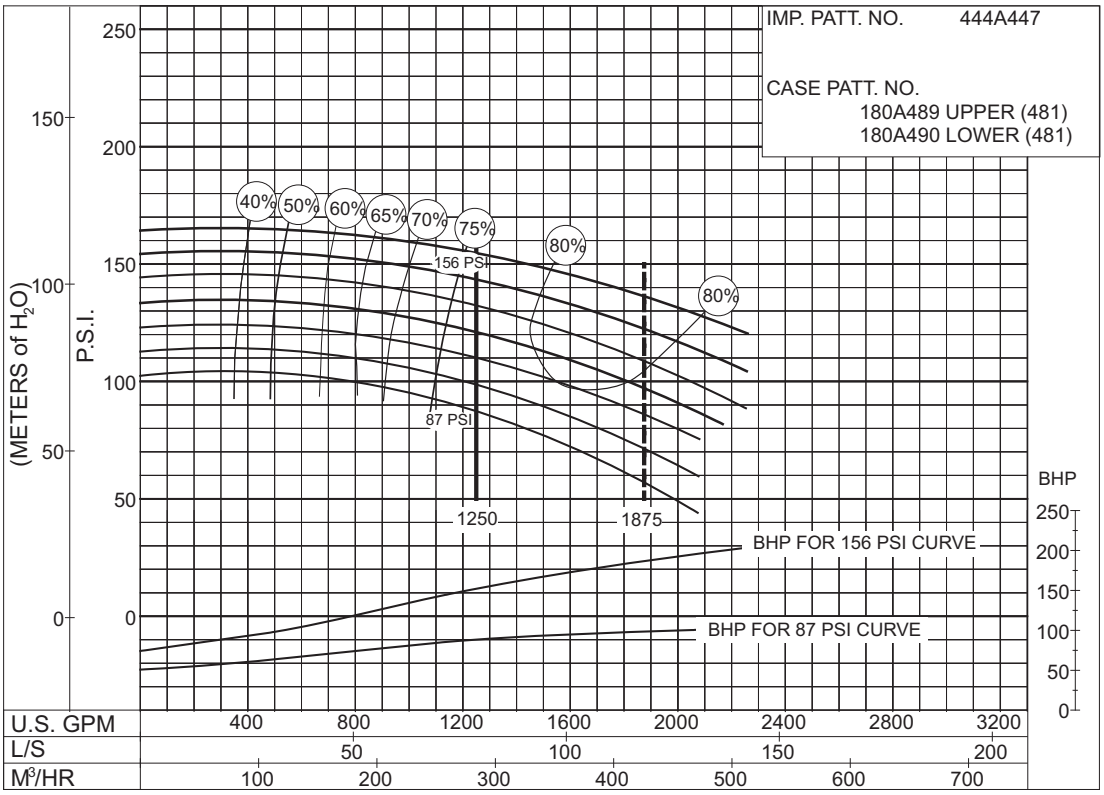

PC - 185618

94 to 130 P.S.I.

SIZE : 6-481-14HH **MODEL: 480 IMPELLER : Enclosed** **R. P. M. : 2100**

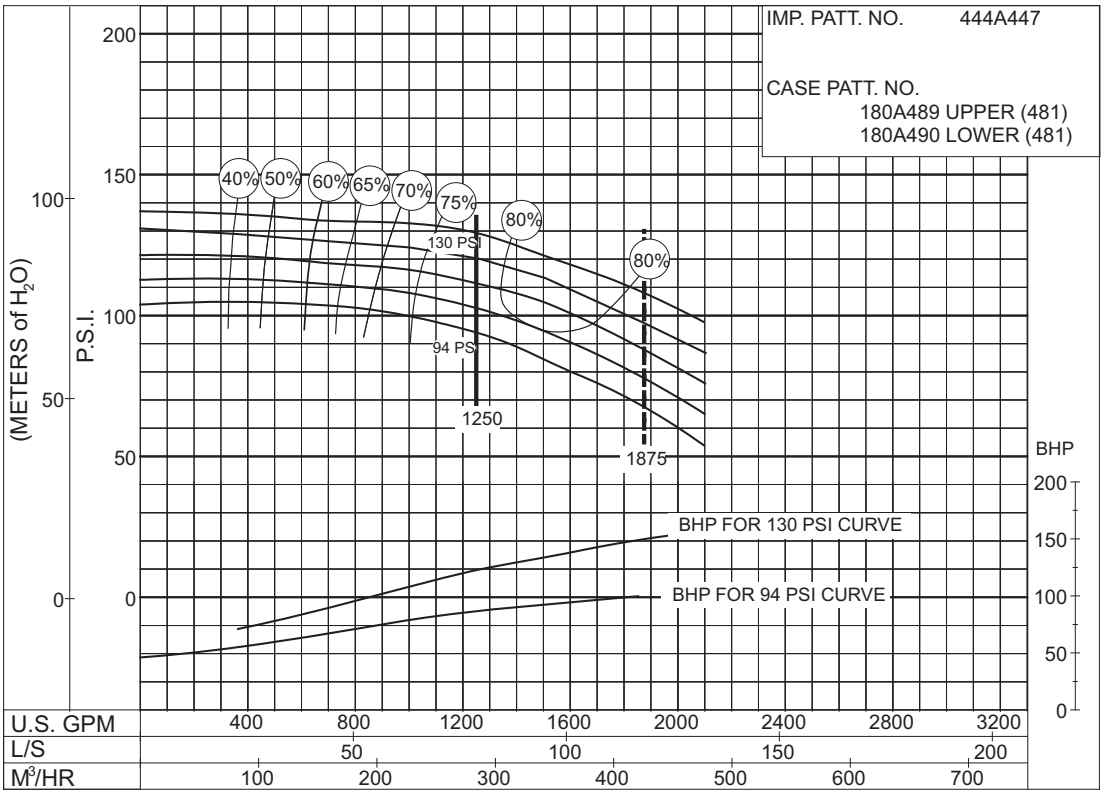

PC - 185620

© 2013 Pentair Ltd.

SIZE : 6-481-15 **MODEL: 480** **IMPELLER : Enclosed** **R. P. M. : 1750**

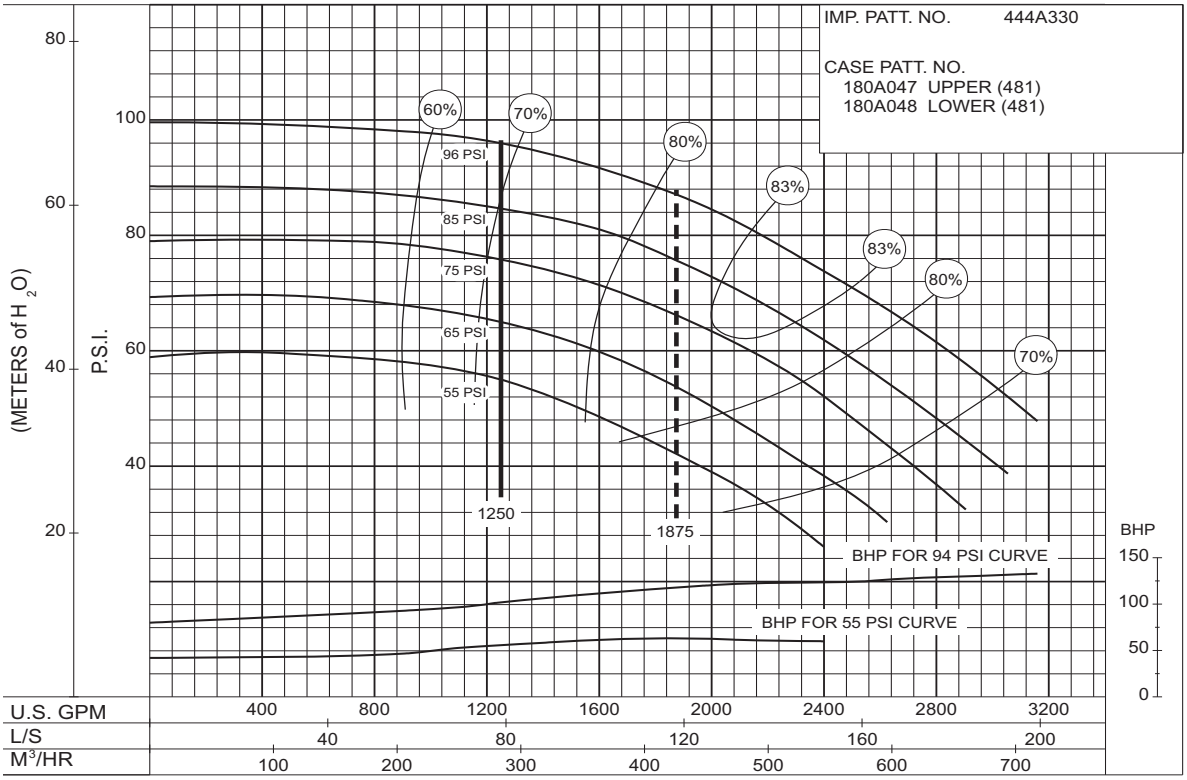

PC-147679

55 to 94 P.S.I.

SIZE : 6-481-15C **MODEL: 480** **IMPELLER : Enclosed** **R. P. M. : 1750**

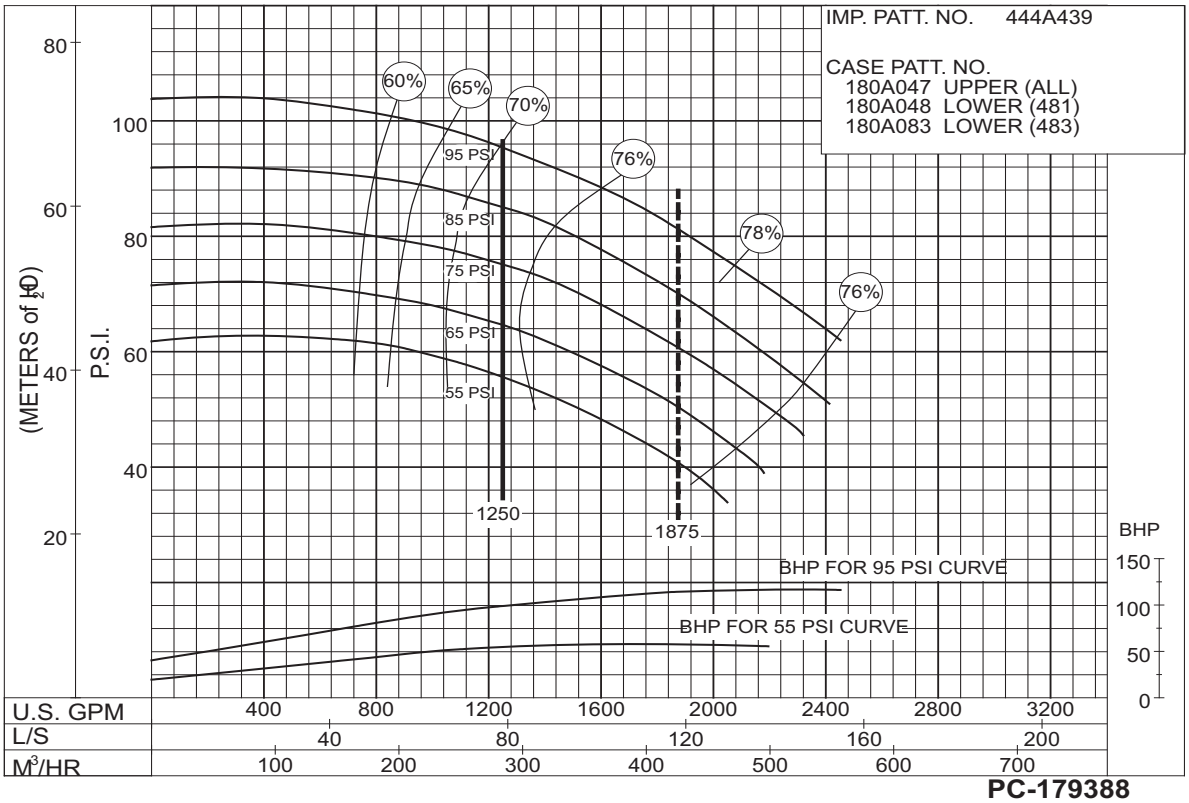

PC-179388

55 to 95 P.S.I.

© 2013 Pentair Ltd.

AURORA® 1250 GPM 913 SERIES

DIESEL ENGINE DRIVE

136 to 185 P.S.I.

SIZE: 6-485-16 **MODEL: 485** **IMPELLER : Enclosed** **R. P. M. : 1760**

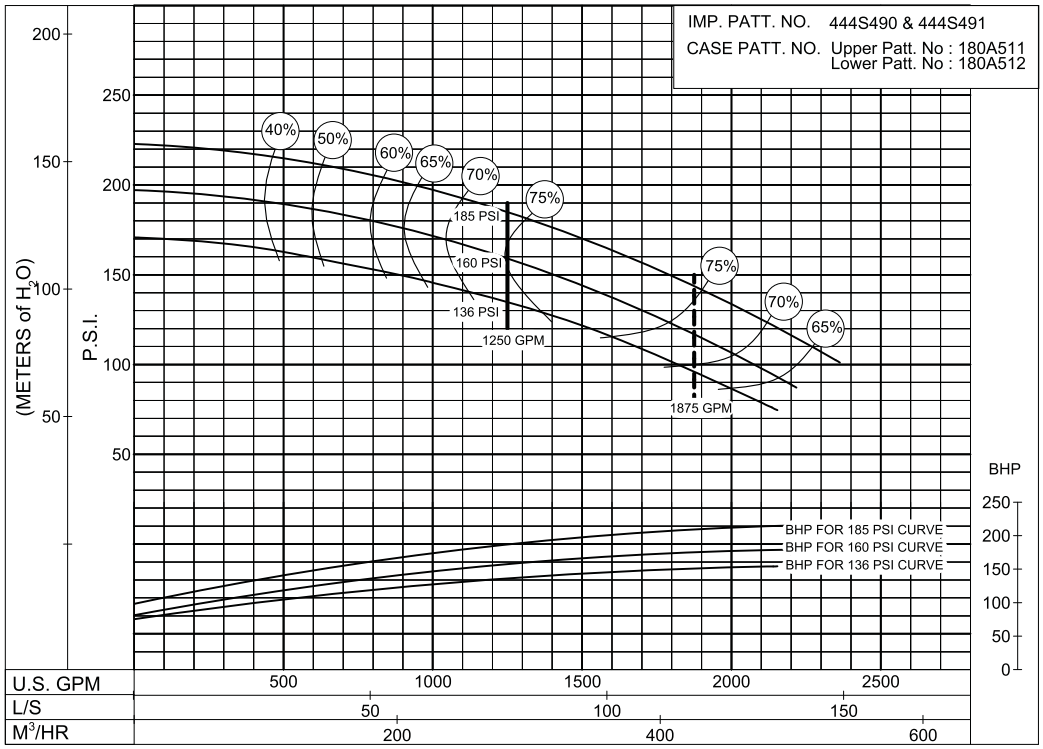

PC-200245

161 to 219 P.S.I.

SIZE: 6-485-16 **MODEL: 485** **IMPELLER : Enclosed** **R. P. M. : 1900**

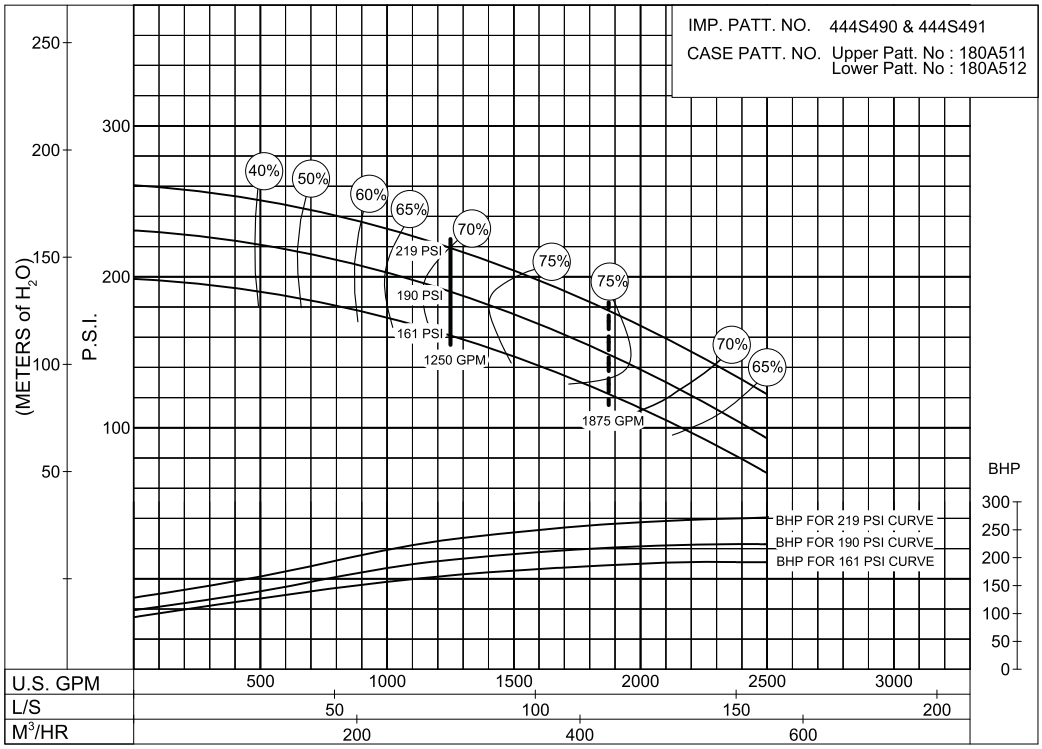

PC- 200251

© 2013 Pentair Ltd.

SIZE: 6-485-16B **MODEL: 485** **IMPELLER : Enclosed** **R. P. M. : 2100**

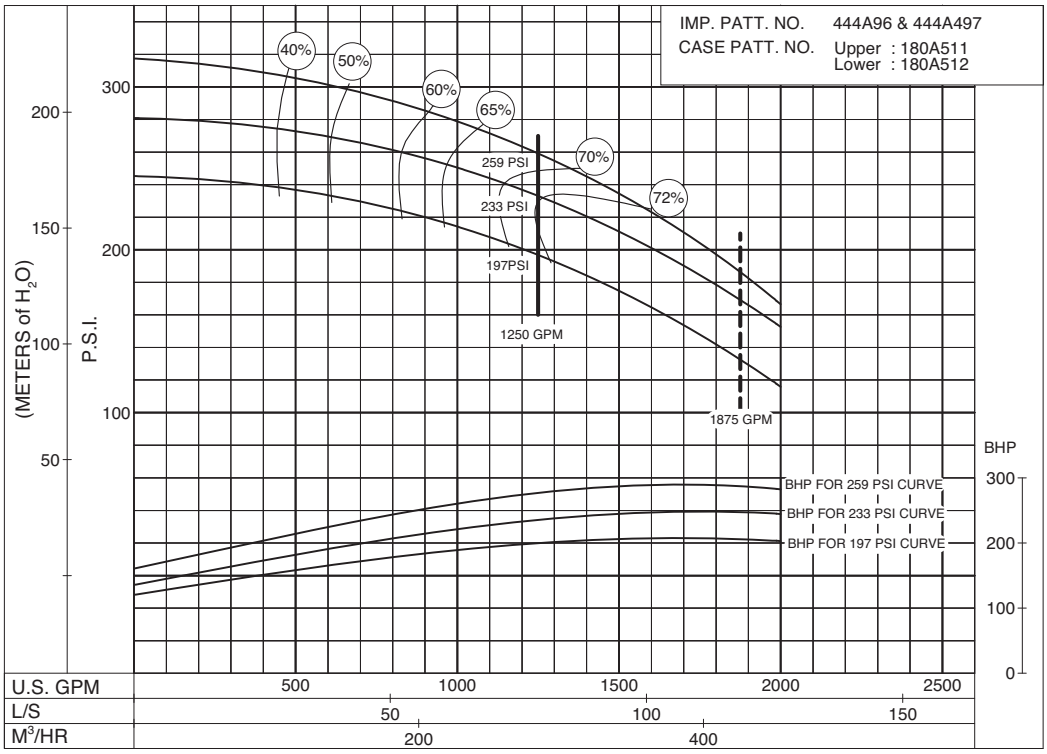

PC-204627

197 to 259 P.S.I.

SIZE: 6-485-16 **MODEL: 485** **IMPELLER : Enclosed** **R. P. M. : 2100**

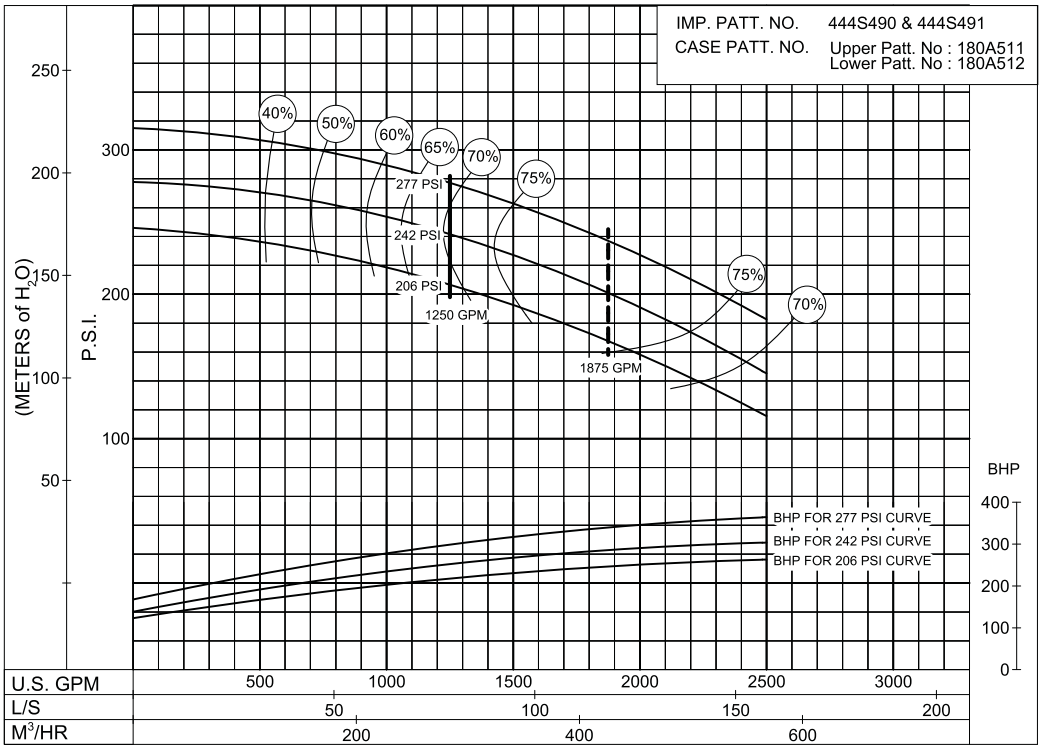

PC-200254

206 to 277 P.S.I.

© 2013 Pentair Ltd.

AURORA® 1250 GPM 913 SERIES

DIESEL ENGINE DRIVE

196 to 332 P.S.I.

SIZE: 6-485-16B **MODEL: 485** **IMPELLER : Enclosed** **R. P. M. : 2250**

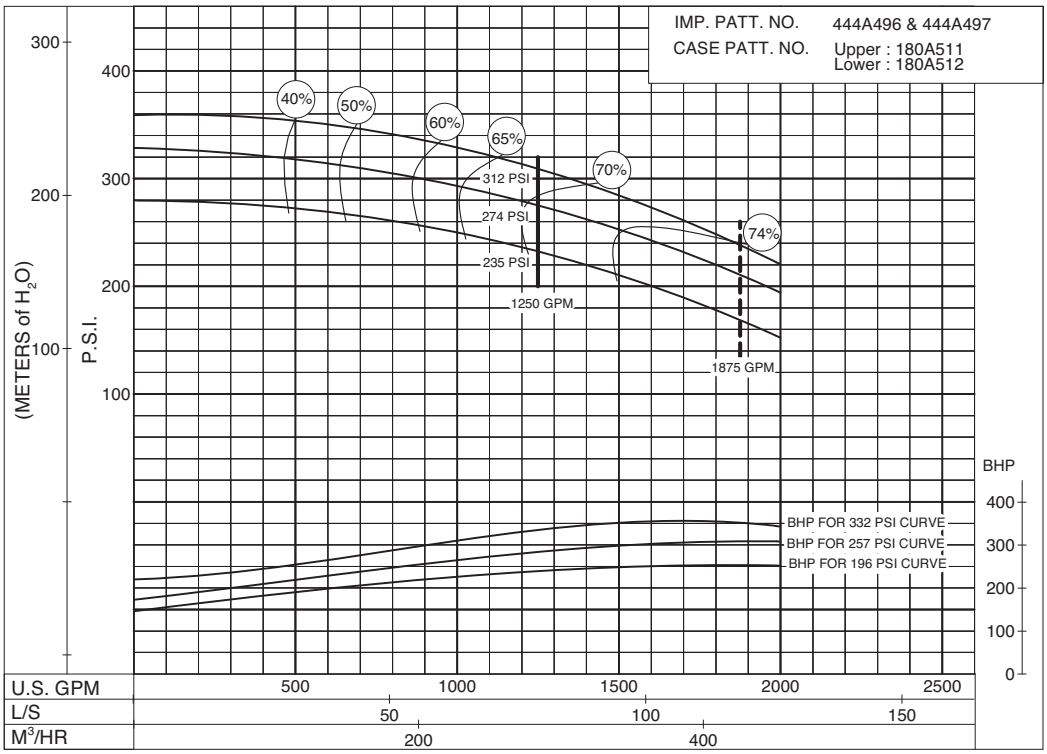

PC-204630

183 to 366 P.S.I.

SIZE: 6-485-16 **MODEL: 485** **IMPELLER : Enclosed** **R. P. M. : 2350**

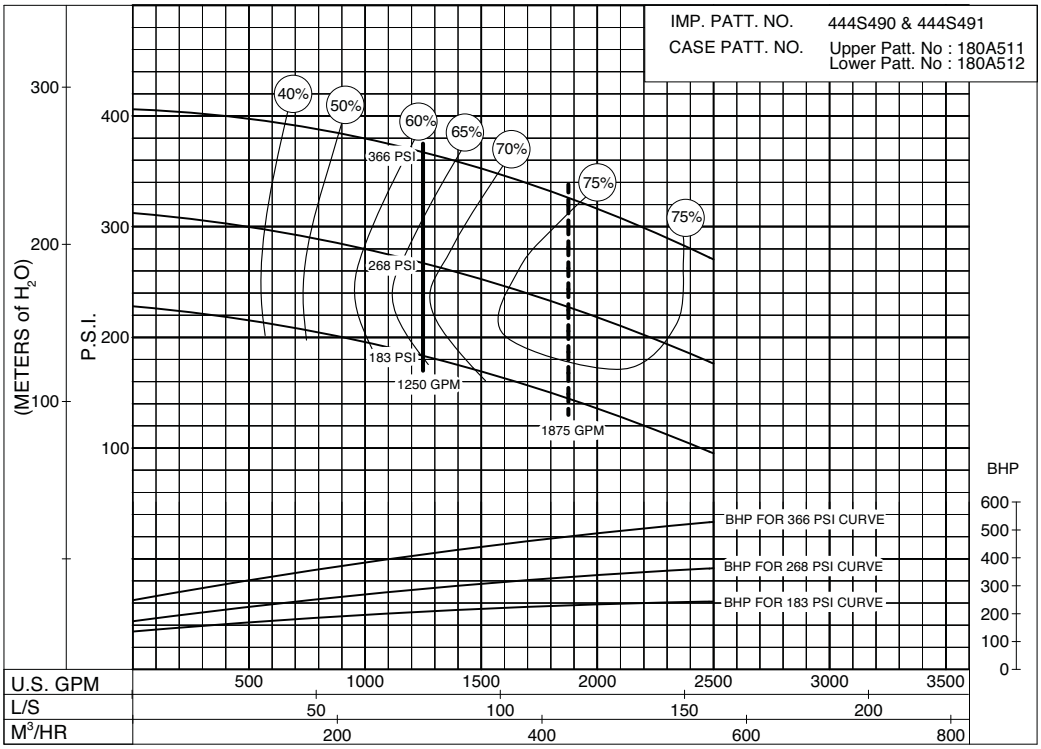

PC- 200258A

© 2013 Pentair Ltd.

SIZE: 6-485-16B **MODEL: 485** **IMPELLER : Enclosed** **R. P. M. : 2350**

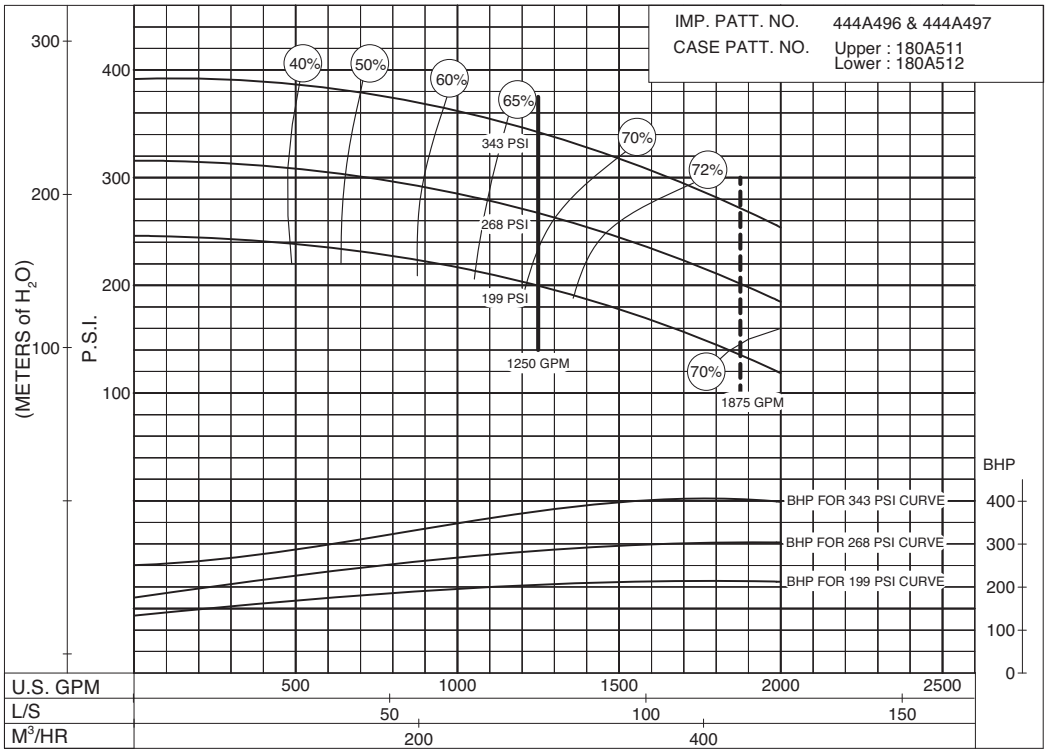

199 to 343 P.S.I.

PC-204633

SIZE: 6-485-16 **MODEL: 485** **IMPELLER : Enclosed** **R. P. M. : 2600**

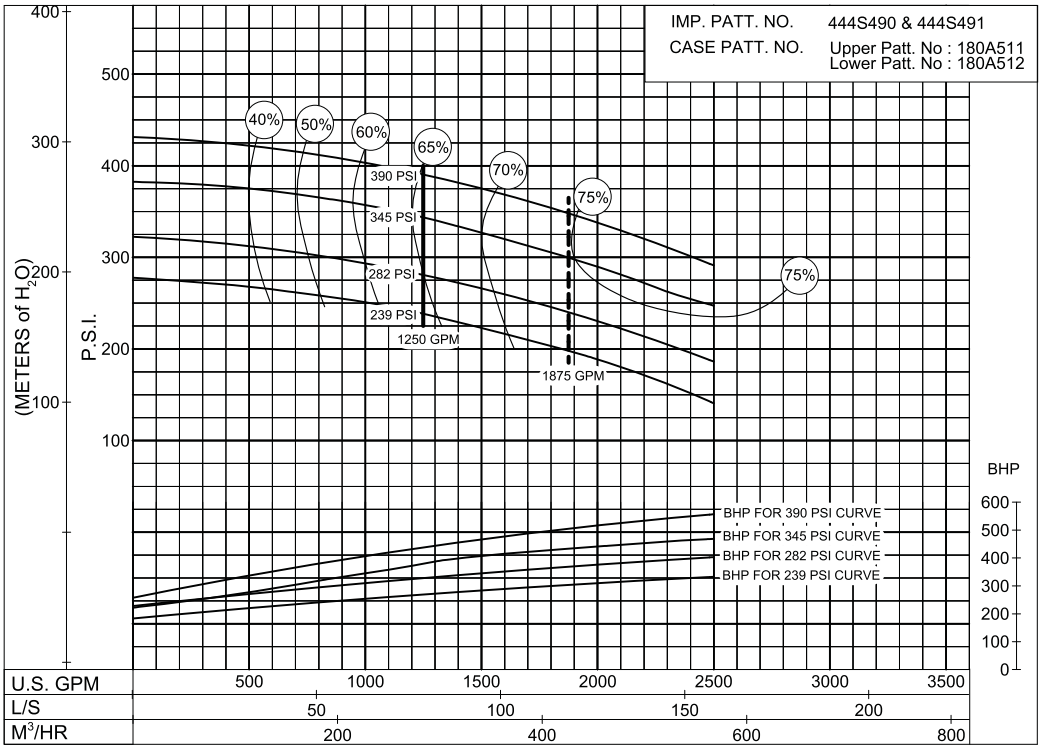

239 to 390 P.S.I.

PC- 200262

© 2013 Pentair Ltd.

AURORA® 1250 GPM 913 SERIES

DIESEL ENGINE DRIVE

190 to 397 P.S.I.

MODEL: 6-485-16B **RPM: 2600**

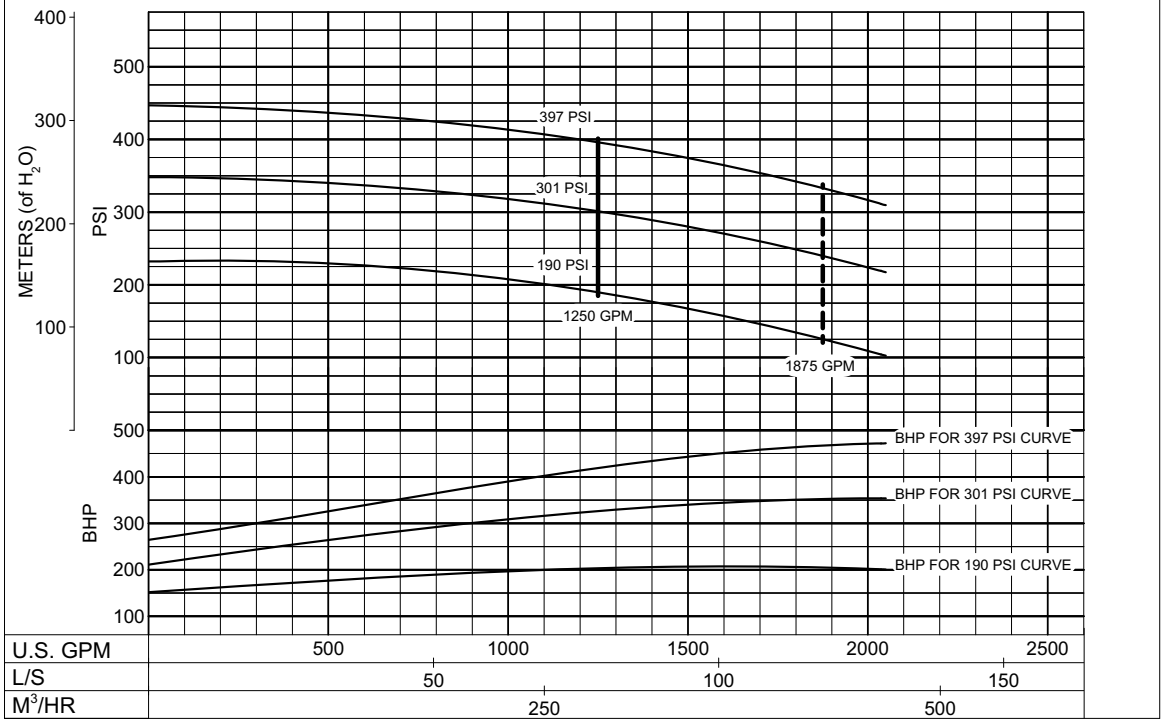

PC-204636A

193 to 317 P.S.I.

SIZE: 6-485-16 **MODEL: 485** **IMPELLER : Enclosed** **R. P. M. : 2800**

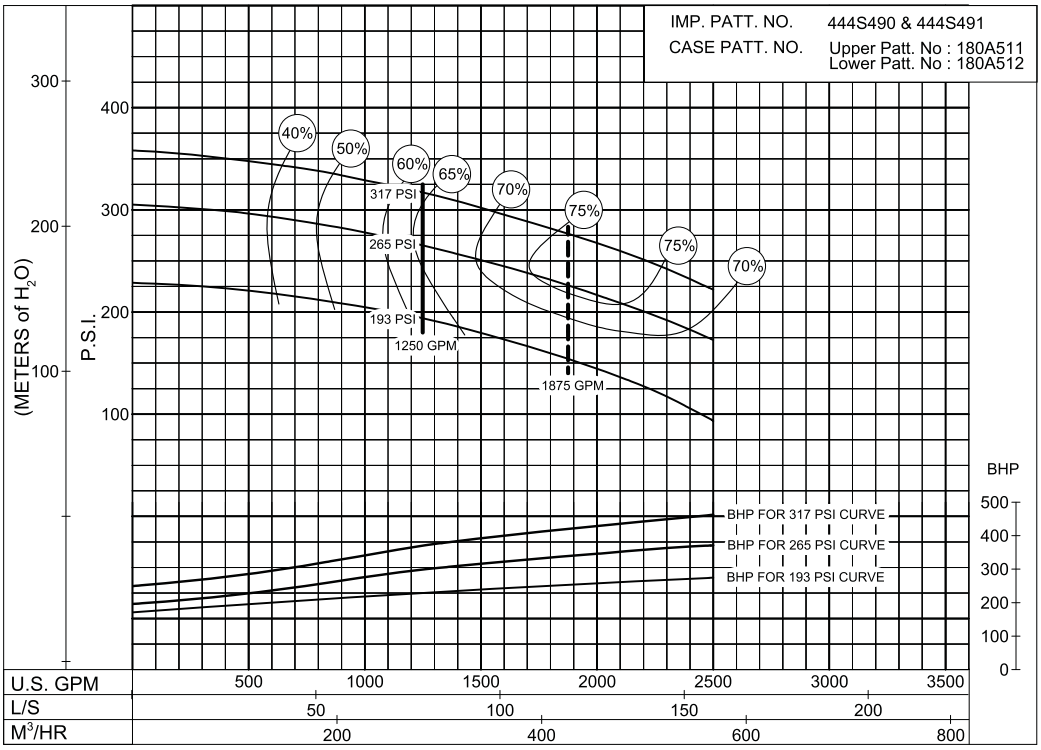

PC- 200266

© 2013 Pentair Ltd.

SIZE : 6-481-18B **MODEL: 480** **IMPELLER : Enclosed** **R. P. M. : 1750**

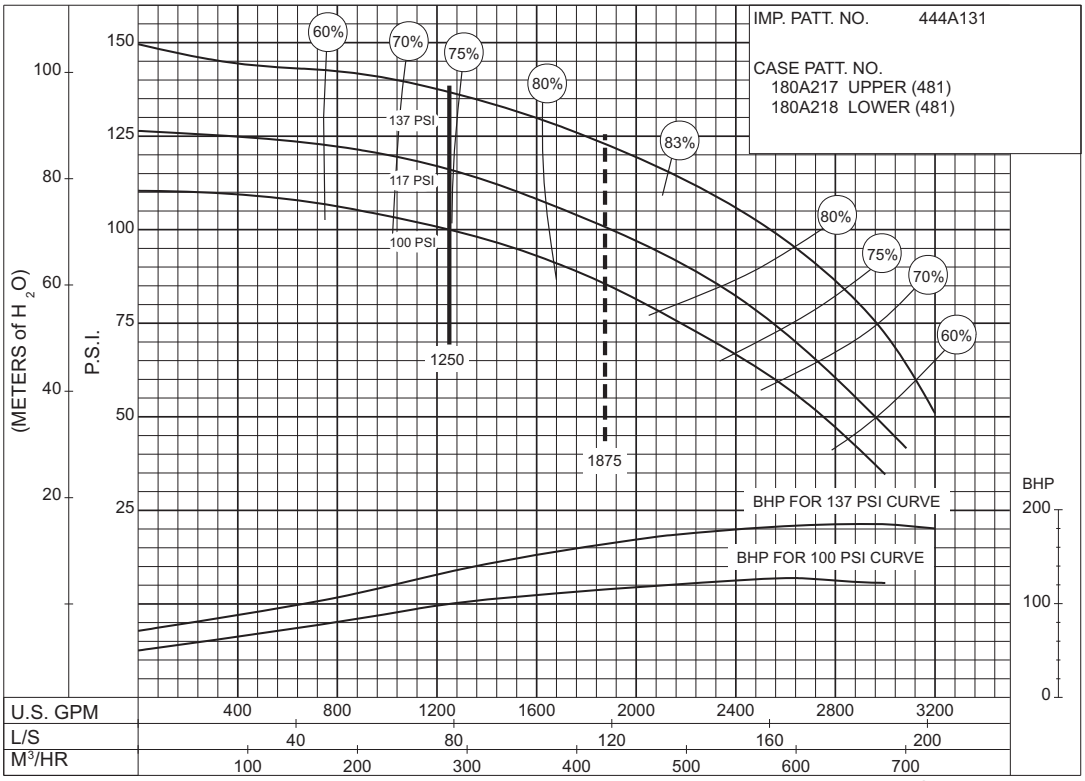

PC-147681

100 to 137 P.S.I.

SIZE : 6-481-18C **MODEL: 480** **IMPELLER : Enclosed** **R. P. M. : 1460**

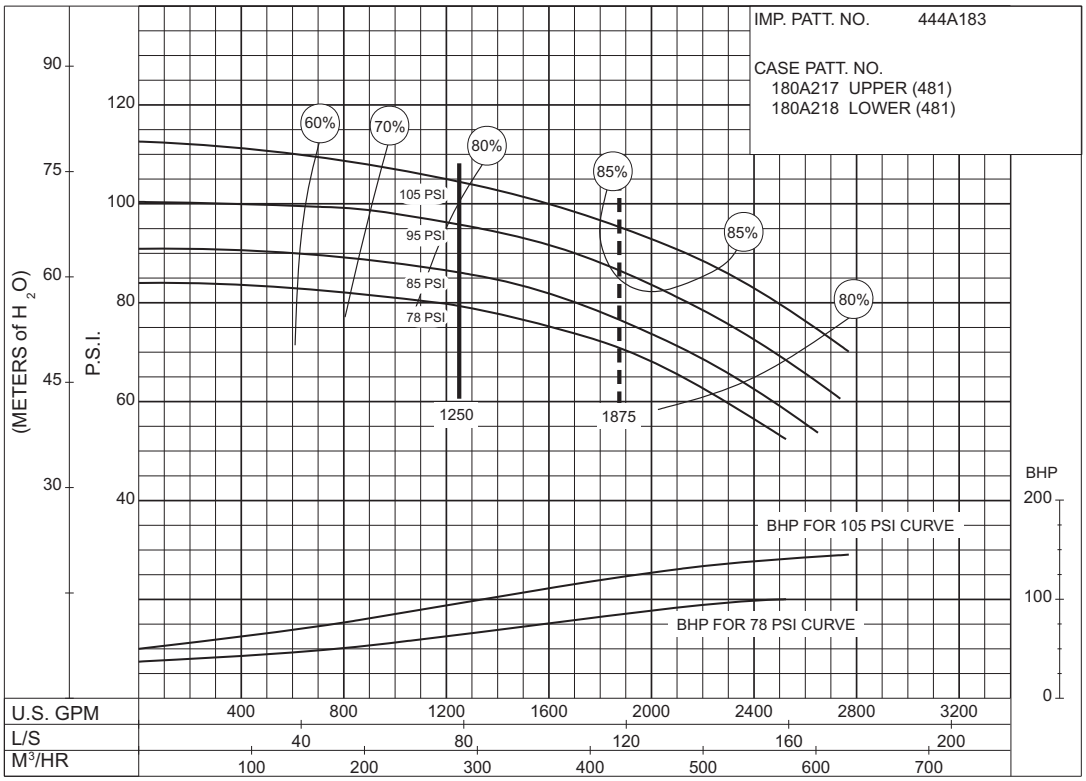

PC-147579

78 to 105 P.S.I.

© 2013 Pentair Ltd.

AURORA® 1250 GPM 913 SERIES

DIESEL ENGINE DRIVE

84 to 164 P.S.I.

SIZE : 6-481-20 **MODEL: 480** **IMPELLER : Enclosed** **R. P. M. : 1750**

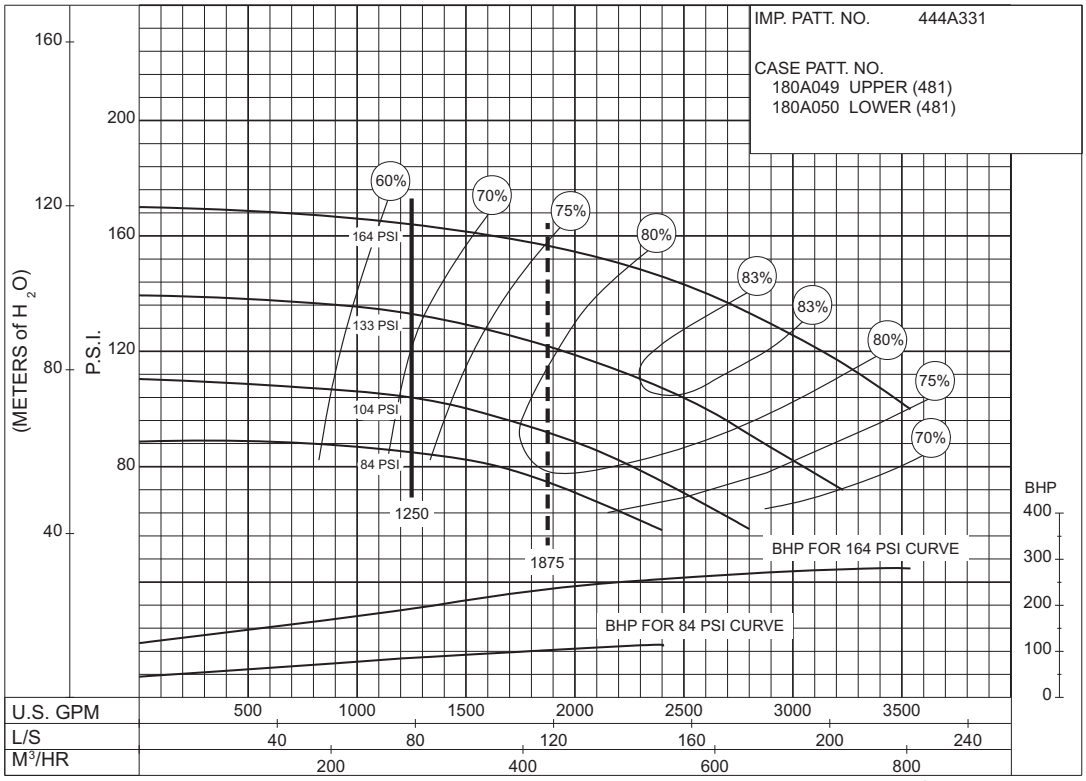

PC-147683

43 to 52 P.S.I.

SIZE : 8-481-12 **MODEL: 480** **IMPELLER : Enclosed** **R. P. M. : 1750**

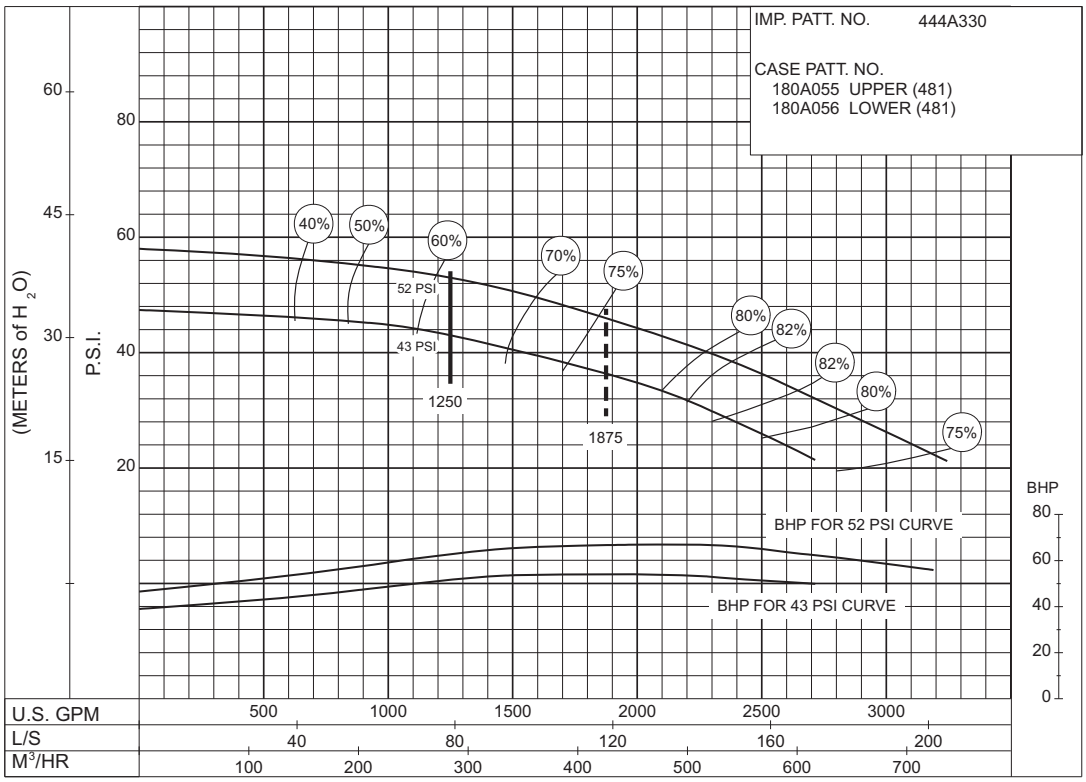

PC-147677

© 2013 Pentair Ltd.

SIZE : 8-481-21 **MODEL: 480** **IMPELLER : Enclosed** **R. P. M. : 1750**

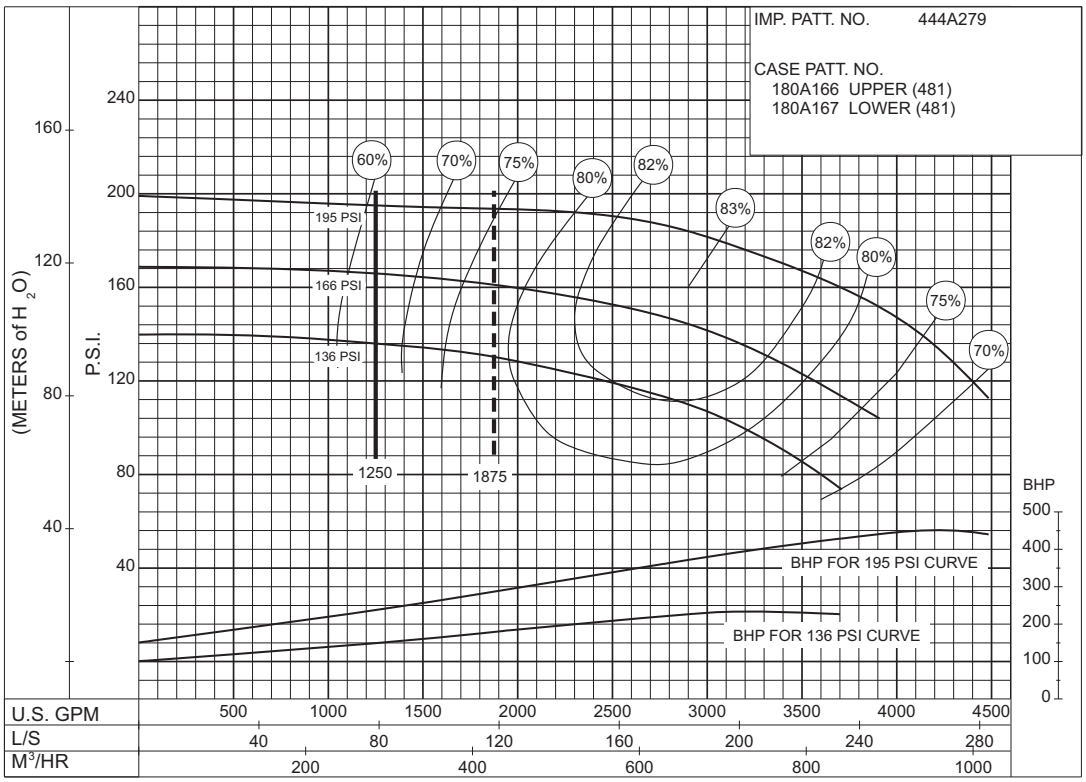

PC-147685

136 to 195 P.S.I.

SIZE : 8-481-21 **MODEL: 480** **IMPELLER : Enclosed** **R. P. M. : 1460**

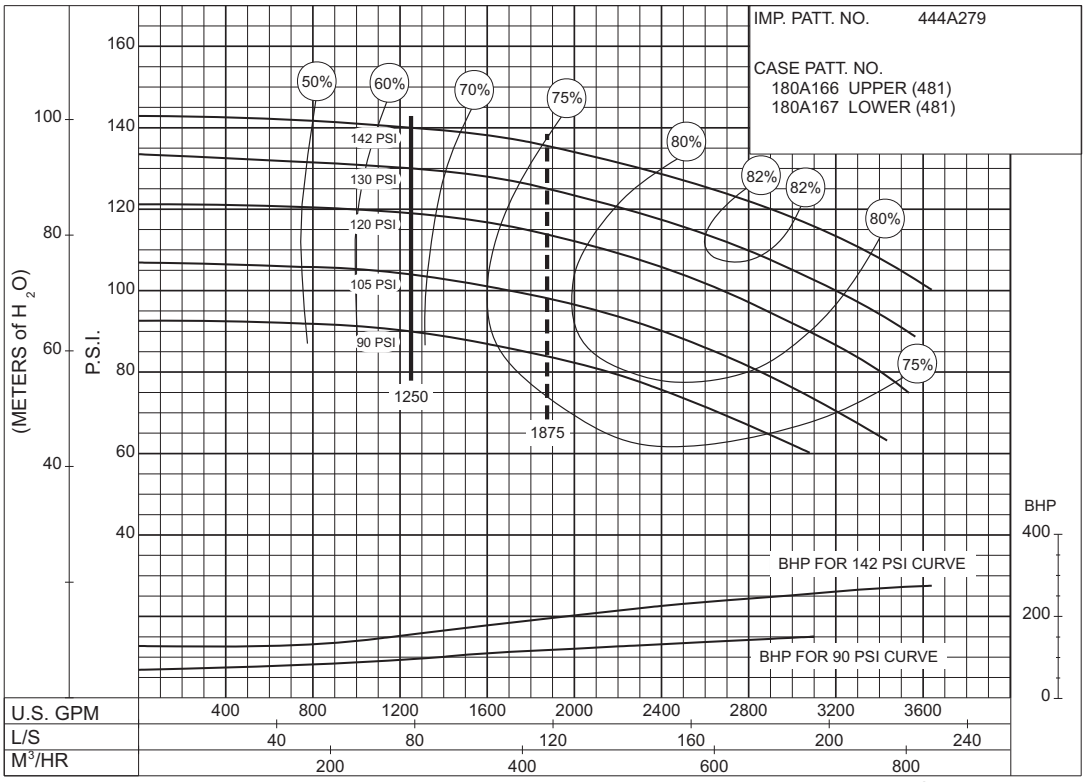

PC-147577

90 to 142 P.S.I.

© 2013 Pentair Ltd.

AURORA® 1250 GPM 913 SERIES

DIESEL ENGINE DRIVE

Supersedes Section 913 Page 466
Dated September 2009

64 to 84 P.S.I.

SIZE : 5-491-14A **MODEL: 491** **IMPELLER : Enclosed** **R. P. M. : 1780**

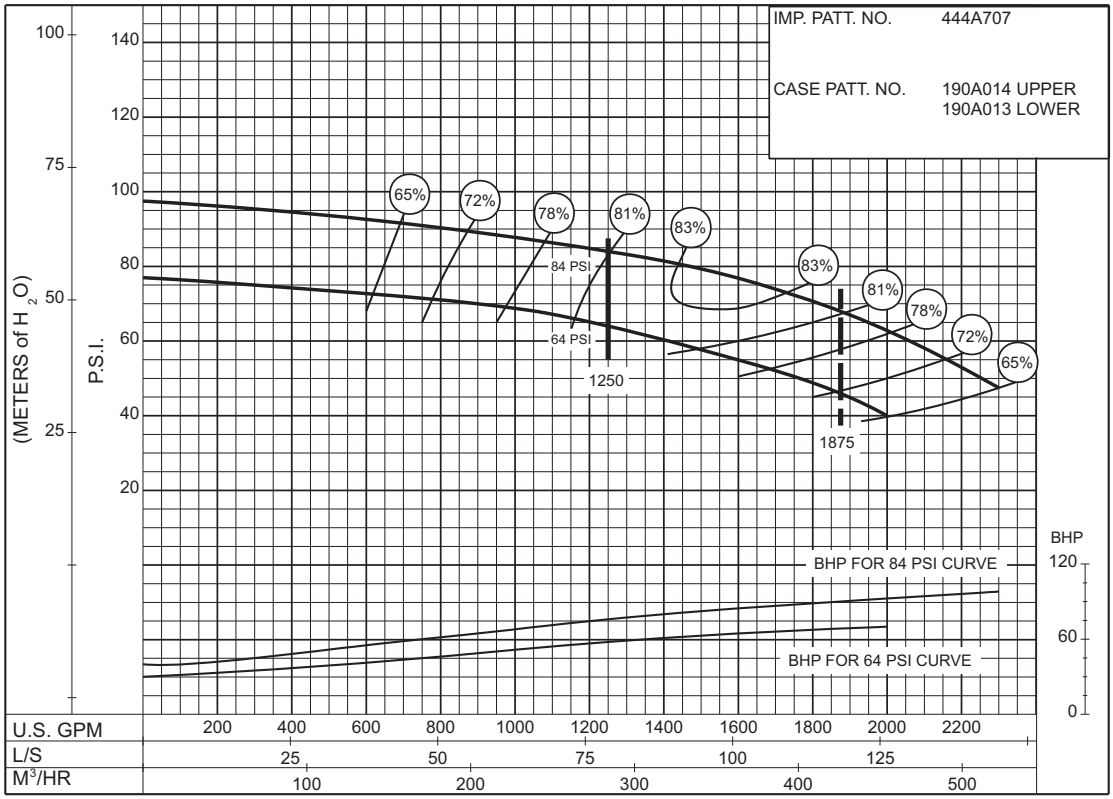

PC-168451

94 to 121 P.S.I.

SIZE : 5-491-14A **MODEL: 491** **IMPELLER : Enclosed** **R. P. M. : 2100**

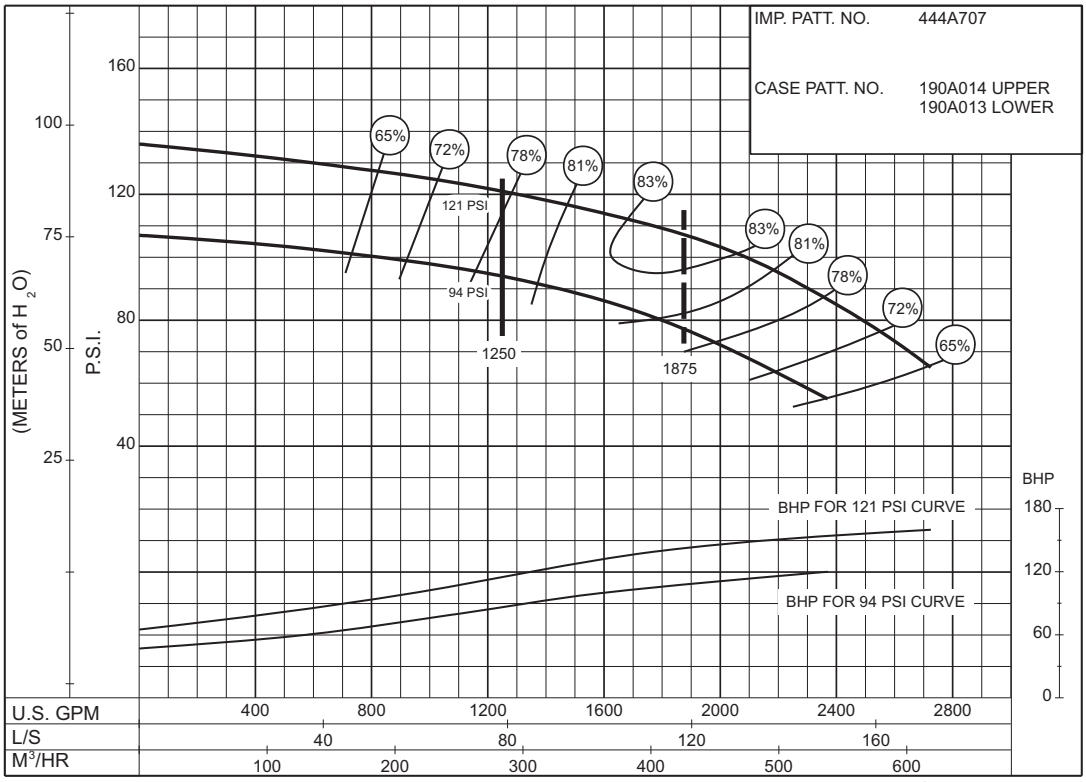

PC-168527

© 2013 Pentair Ltd.

SIZE : 5-491-14A **MODEL: 491** **IMPELLER : Enclosed** **R. P. M. : 2300**

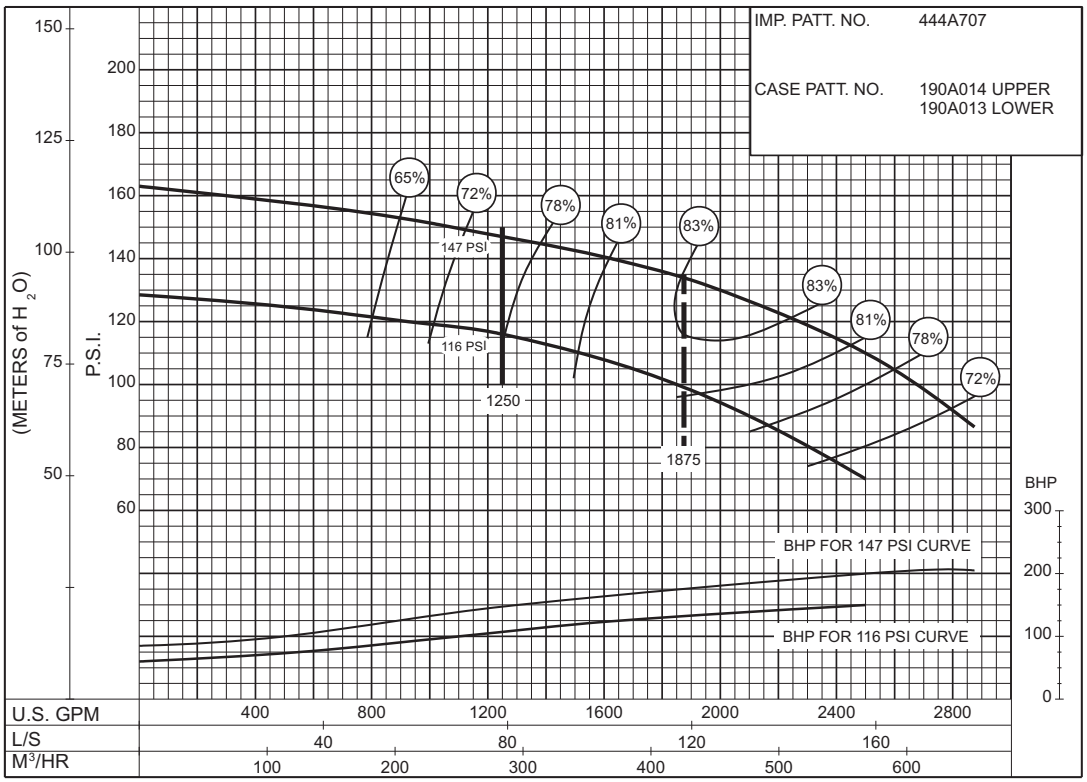

PC-168528

116 to 147 P.S.I.

SIZE : 5-491-18A **MODEL: 491** **IMPELLER : Enclosed** **R. P. M. : 1780**

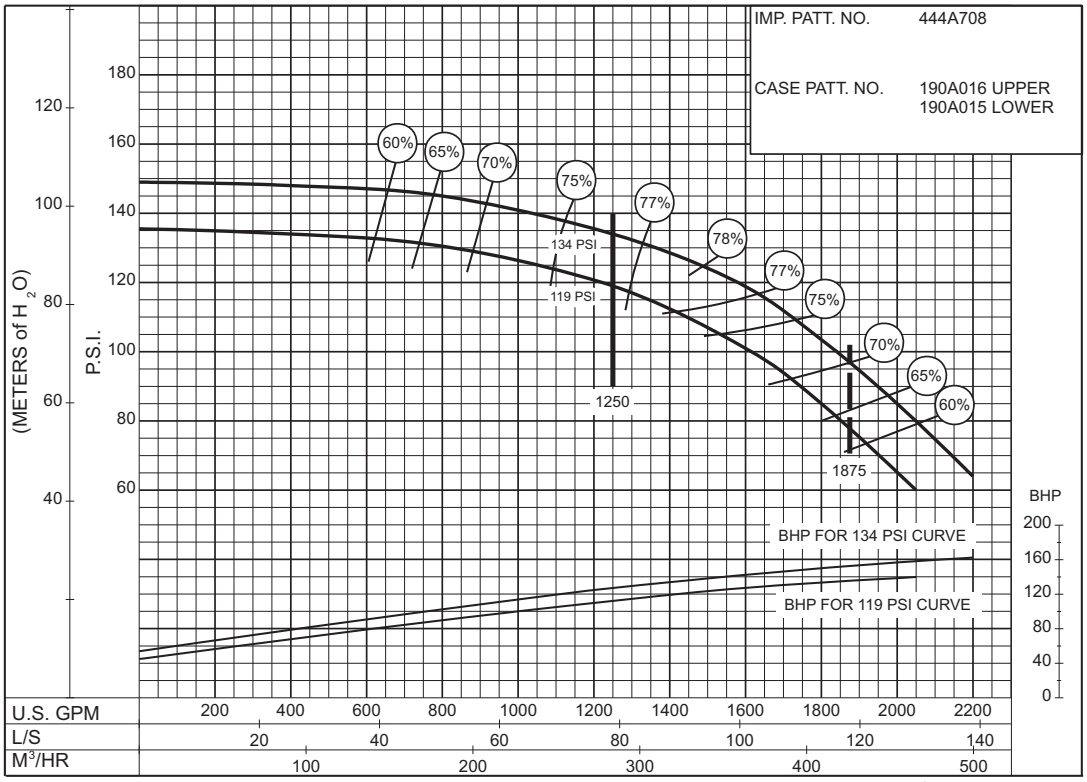

PC-168529

119 to 134 P.S.I.

© 2013 Pentair Ltd.

AURORA® 1250 GPM 913 SERIES

DIESEL ENGINE DRIVE

Supersedes Section 913 Page 468
Dated September 2009

119 to 193 P.S.I.

SIZE : 5-491-18A **MODEL: 491** **IMPELLER : Enclosed** **R. P. M. : 2100**

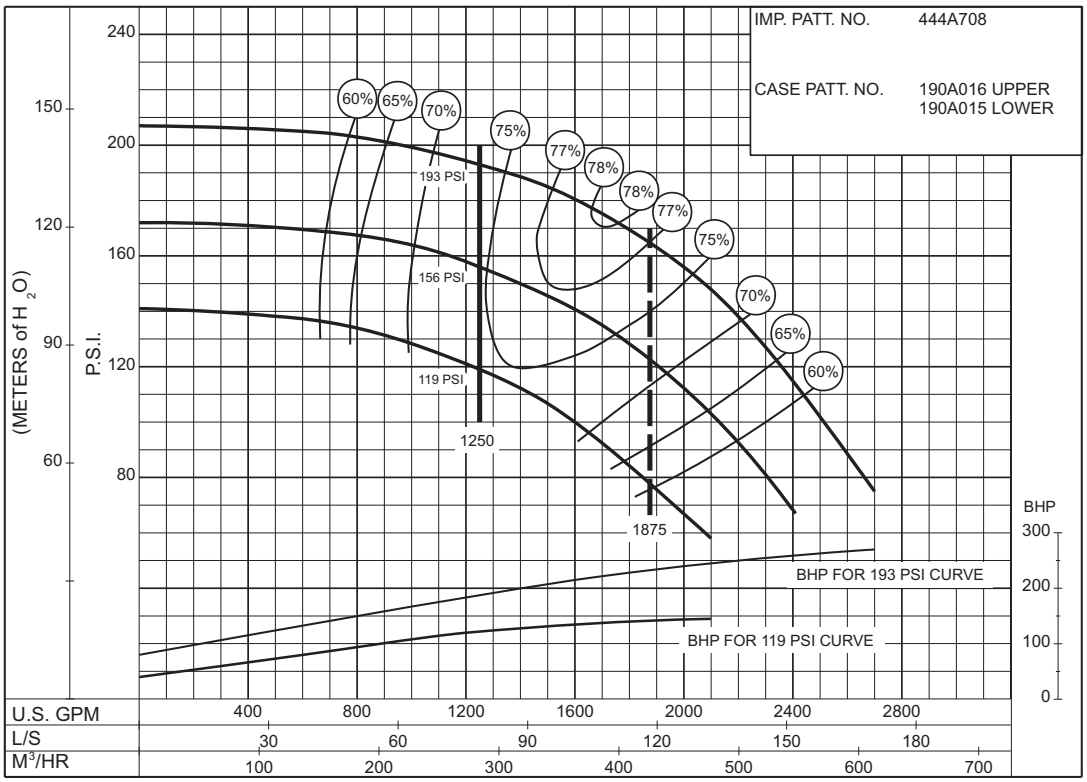

PC-168530

155 to 236 P.S.I.

SIZE : 5-491-18A **MODEL: 491** **IMPELLER : Enclosed** **R. P. M. : 2300**

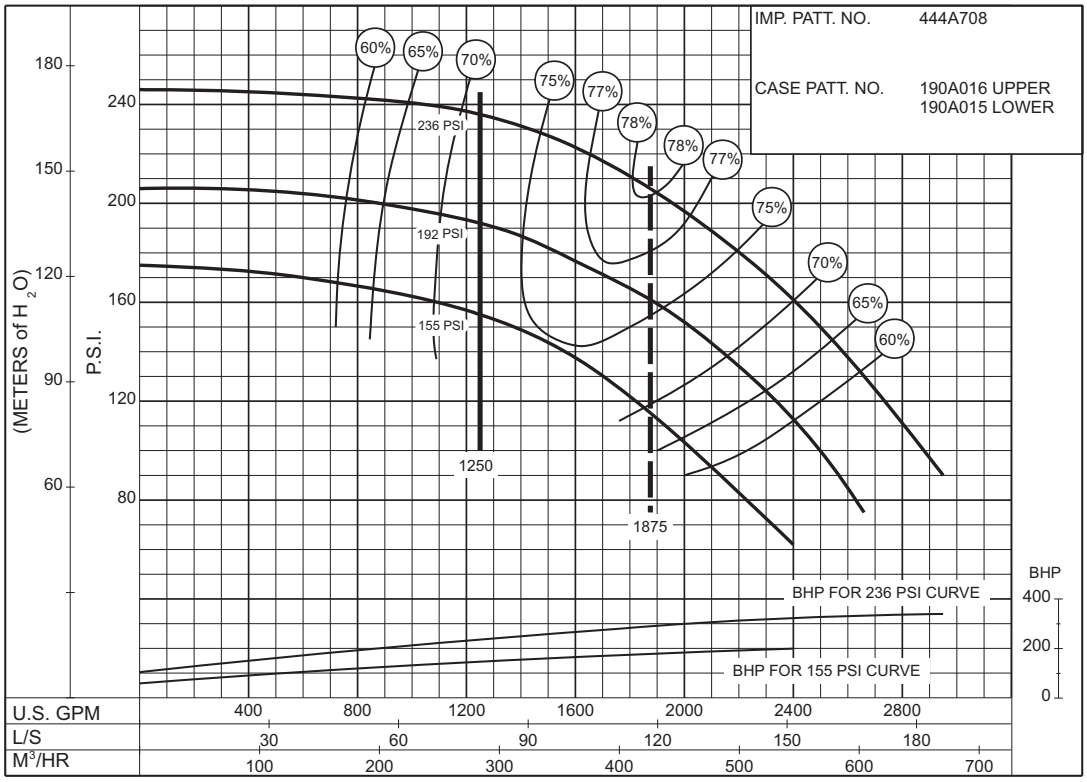

PC-168531

© 2013 Pentair Ltd.

SIZE : 6-481-11HH **MODEL: 480 IMPELLER : Enclosed** **R. P. M. : 3550**

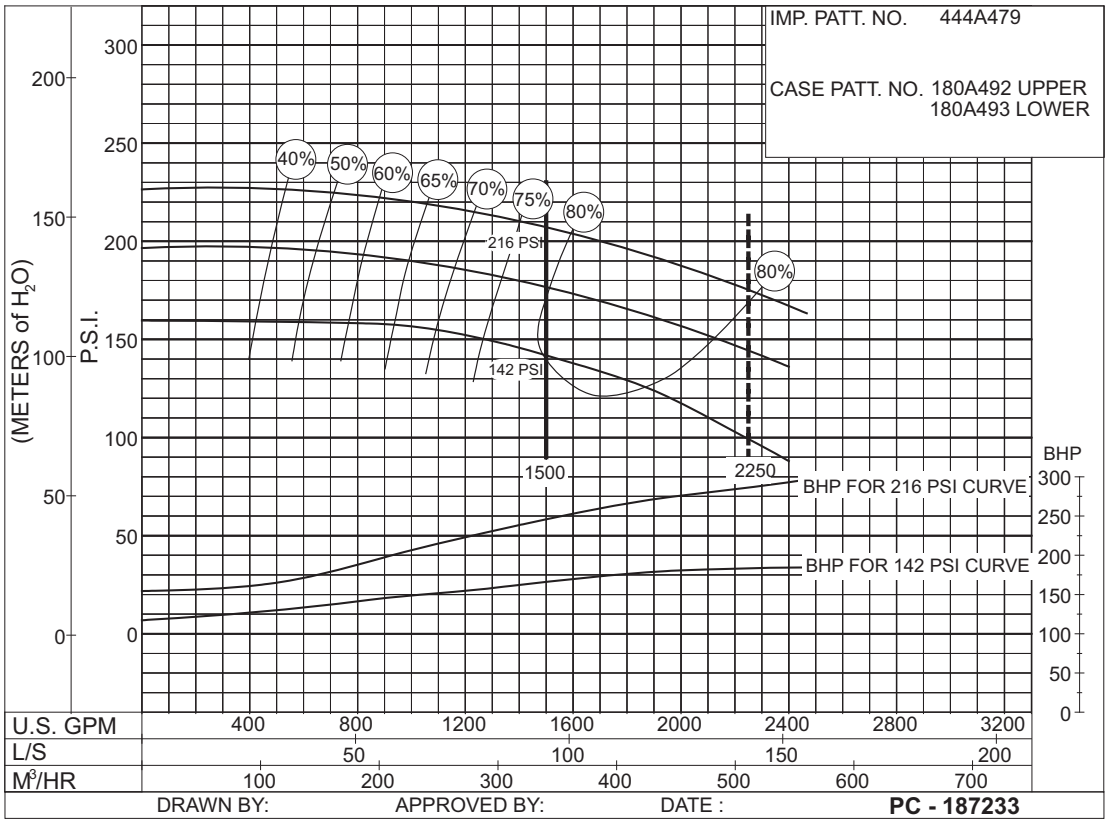

142 to 216 P.S.I.

SIZE : 6-481-11HH **MODEL: 480 IMPELLER : Enclosed** **R. P. M. : 3000**

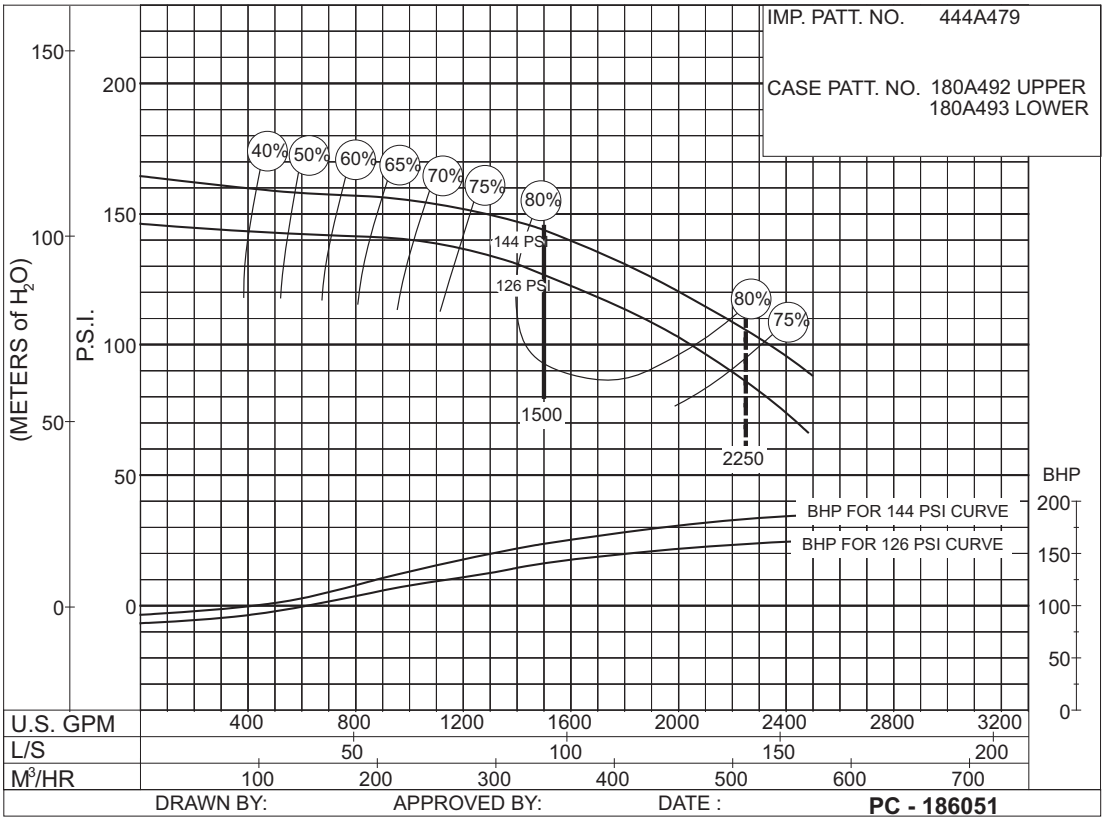

126 to 144 P.S.I.

© 2013 Pentair Ltd.

AURORA® 1500 GPM 913 SERIES

DIESEL ENGINE DRIVE

Supersedes Section 913 Page 470
Dated September 2009

158 to 283 P.S.I.

SIZE : 6-481-14HH **MODEL: 480 IMPELLER : Enclosed** **R. P. M. : 3550**

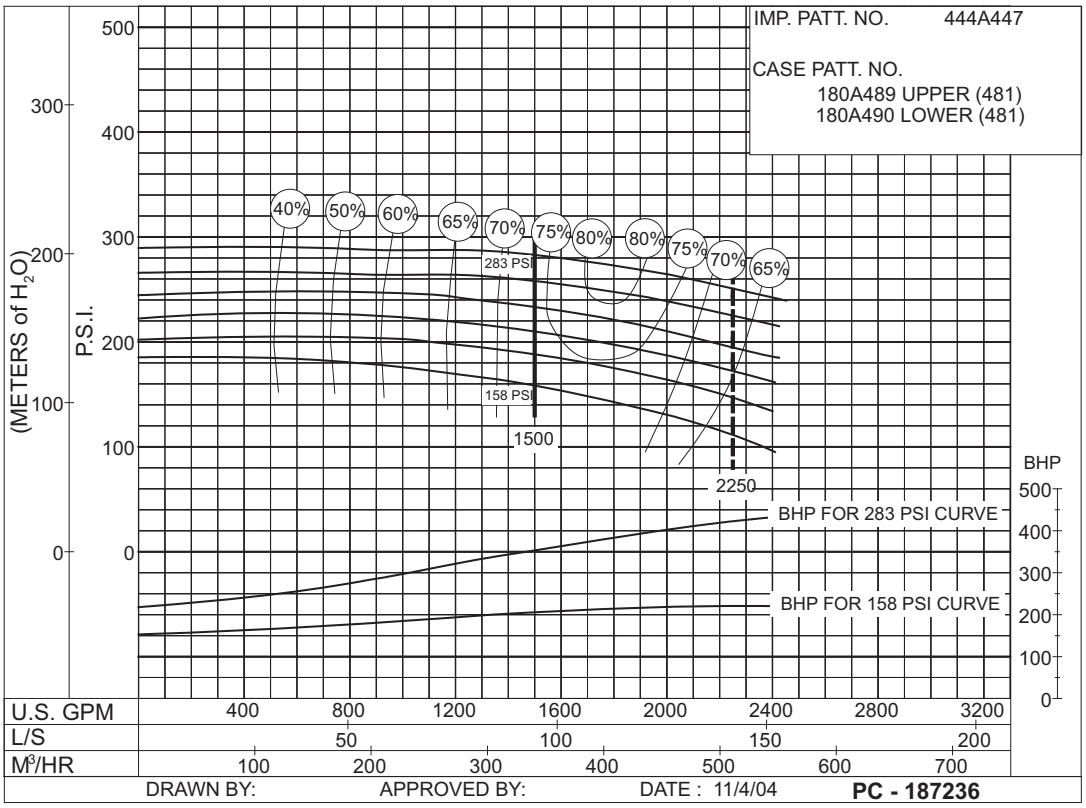

133 to 240 P.S.I.

SIZE : 6-481-14HH **MODEL: 480 IMPELLER : Enclosed** **R. P. M. : 3300**

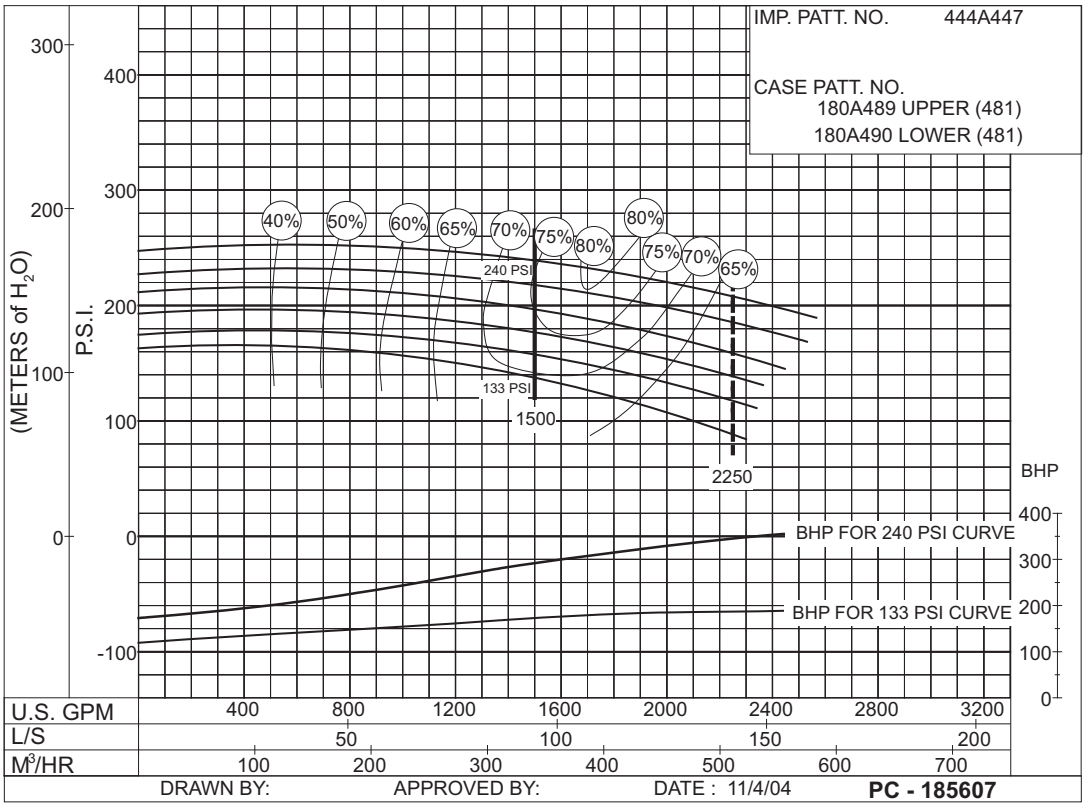

© 2013 Pentair Ltd.

SIZE : 6-481-14HH **MODEL: 480 IMPELLER : Enclosed** **R. P. M. : 3000**

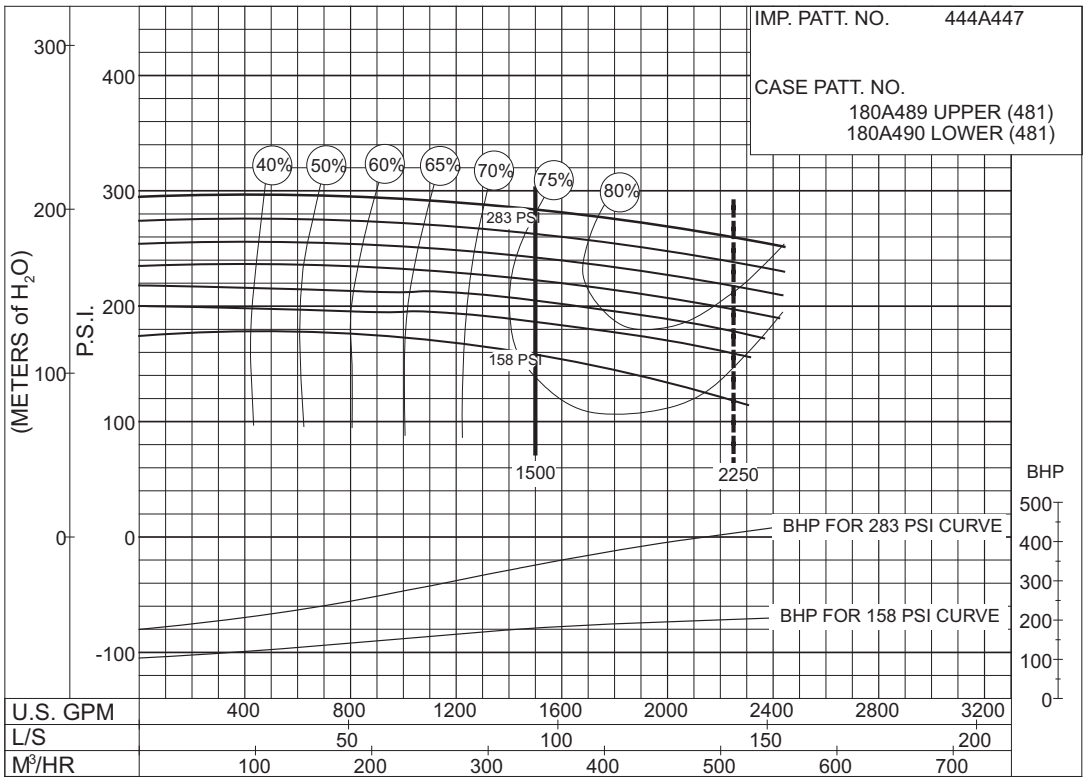

PC - 185610

158 to 283 P.S.I.

SIZE : 6-481-14HH **MODEL: 480 IMPELLER : Enclosed** **R. P. M. : 2600**

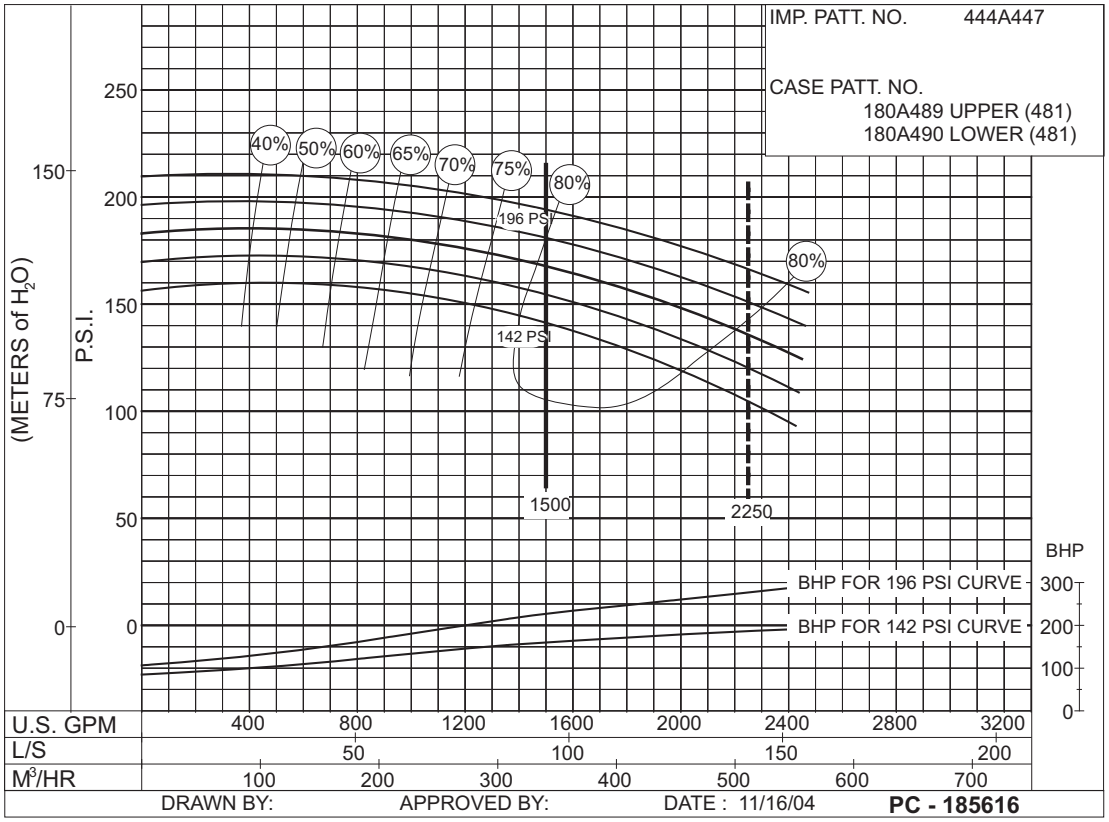

142 to 196 P.S.I.

© 2013 Pentair Ltd.

AURORA® 1500 GPM 913 SERIES

DIESEL ENGINE DRIVE

Supersedes Section 913 Page 472
Dated September 2009

90 to 120 P.S.I.

SIZE : 5-481-11D **MODEL: 480** **IMPELLER : Enclosed** **R. P. M. : 3300**

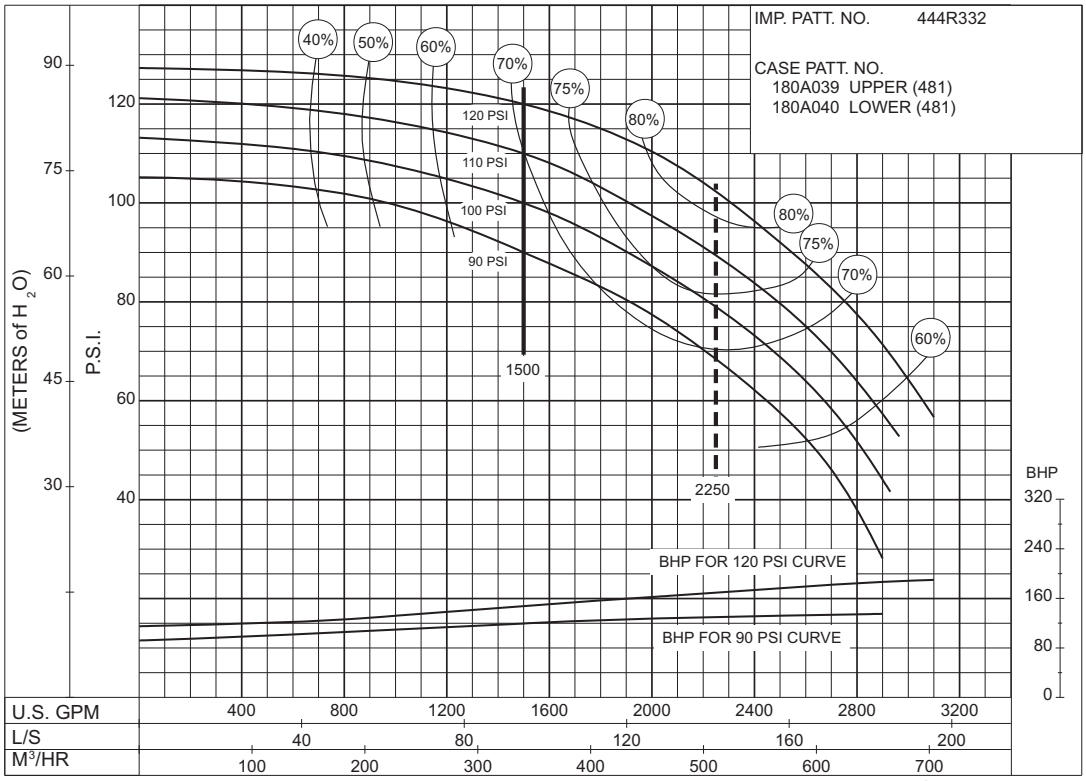

PC-123145

50 to 90 P.S.I.

SIZE : 6-481-15 **MODEL: 480** **IMPELLER : Enclosed** **R. P. M. : 1750**

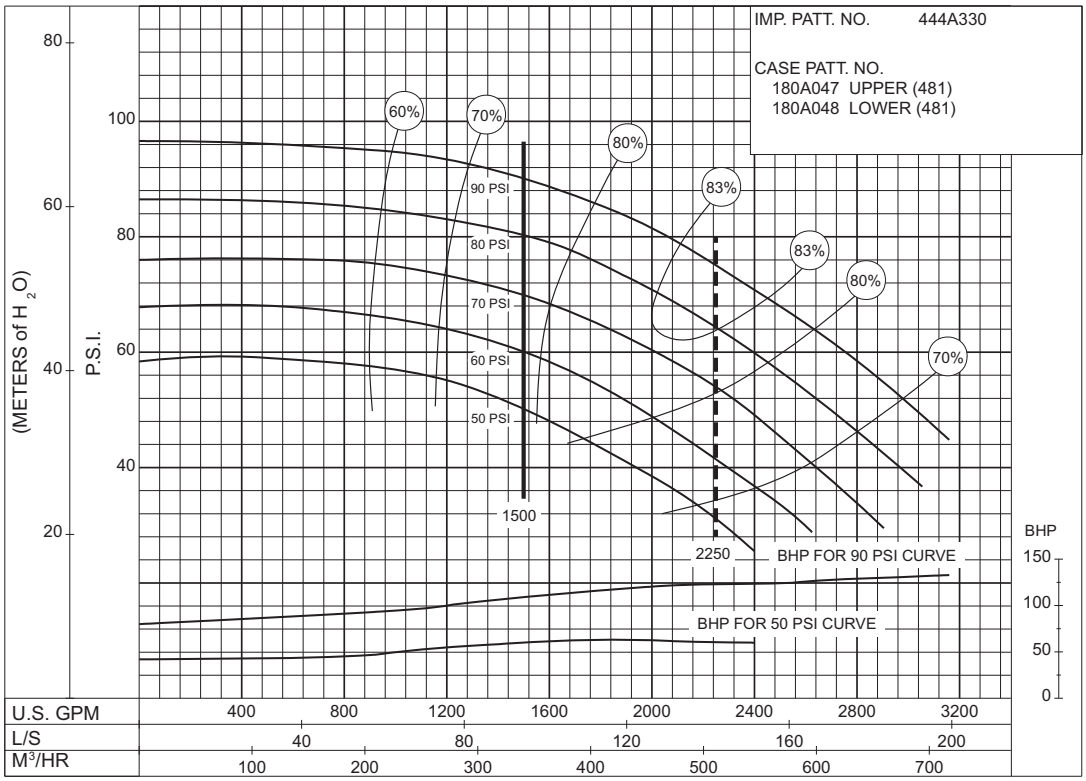

PC-123159

© 2013 Pentair Ltd.

SIZE : 6-481-15C **MODEL: 480** **IMPELLER : Enclosed** **R. P. M. : 1750**

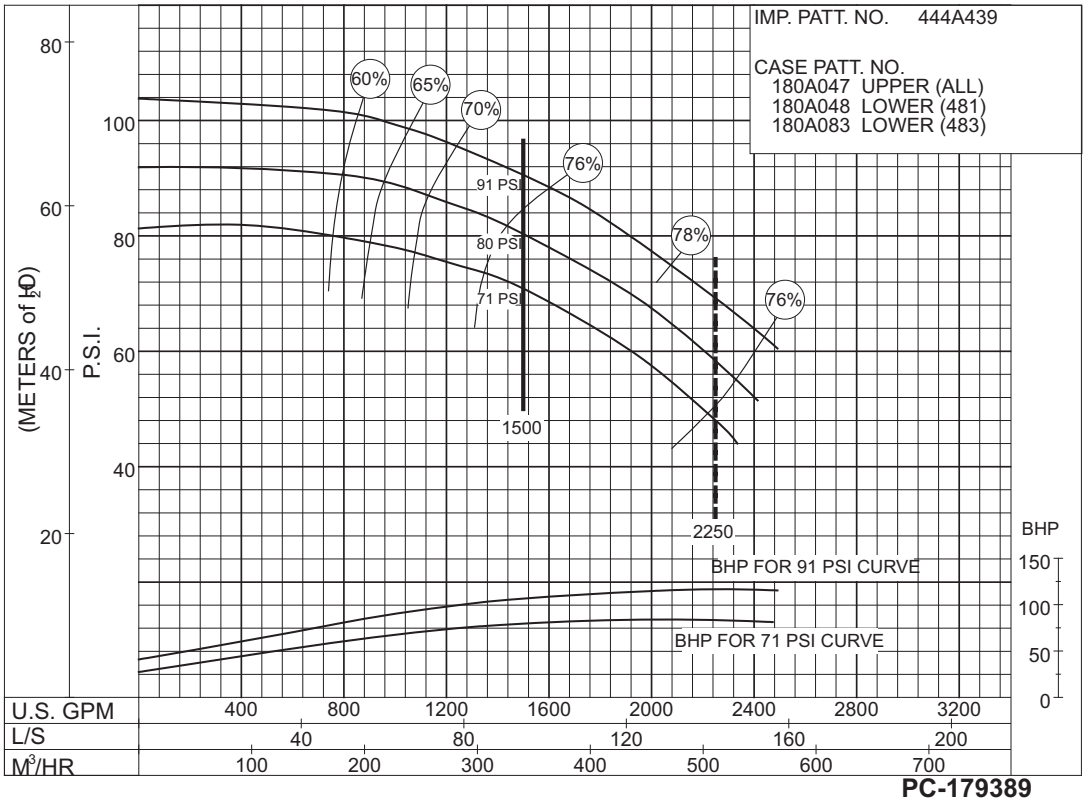

PC-179389

71 to 91 P.S.I.

SIZE: 6-485-16 **MODEL: 485** **IMPELLER : Enclosed** **R. P. M. : 2100**

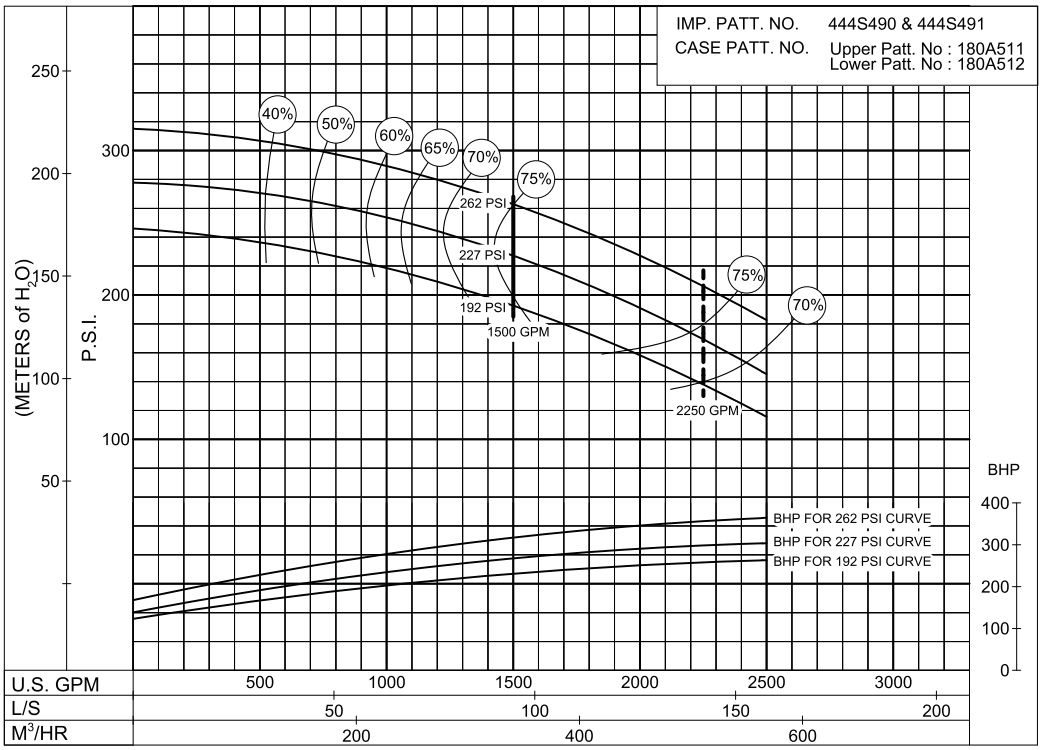

PC-200255

192 to 262 P.S.I.

© 2013 Pentair Ltd.

AURORA® 1500 GPM 913 SERIES

DIESEL ENGINE DRIVE

170 to 348 P.S.I.

SIZE: 6-485-16 **MODEL: 485** **IMPELLER : Enclosed** **R. P. M. : 2350**

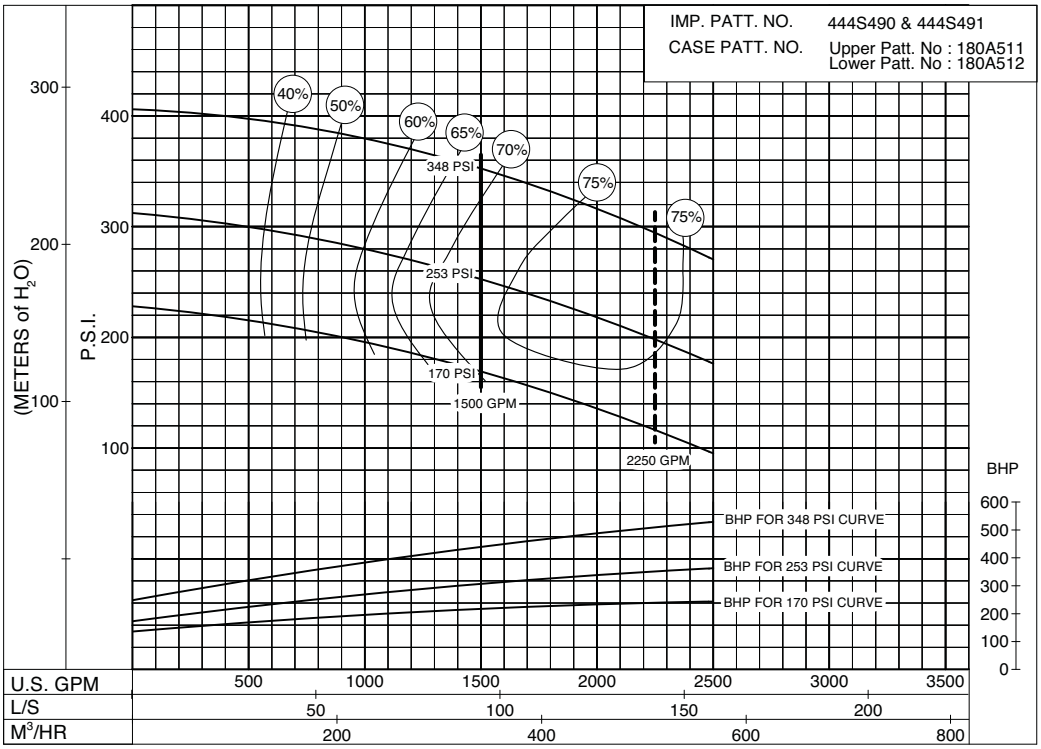

PC- 200259A

225 to 374 P.S.I.

SIZE: 6-485-16 **MODEL: 485** **IMPELLER : Enclosed** **R. P. M. : 2600**

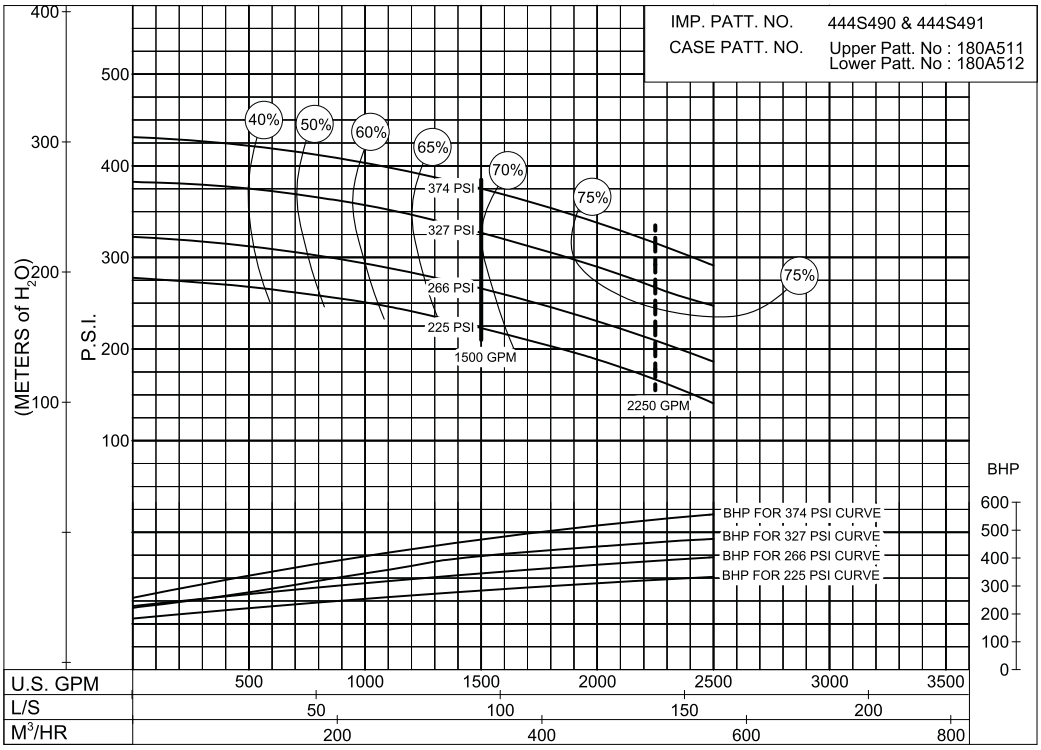

PC- 200263

© 2013 Pentair Ltd.

SIZE : 6-481-18B **MODEL: 480** **IMPELLER : Enclosed** **R. P. M. : 1750**

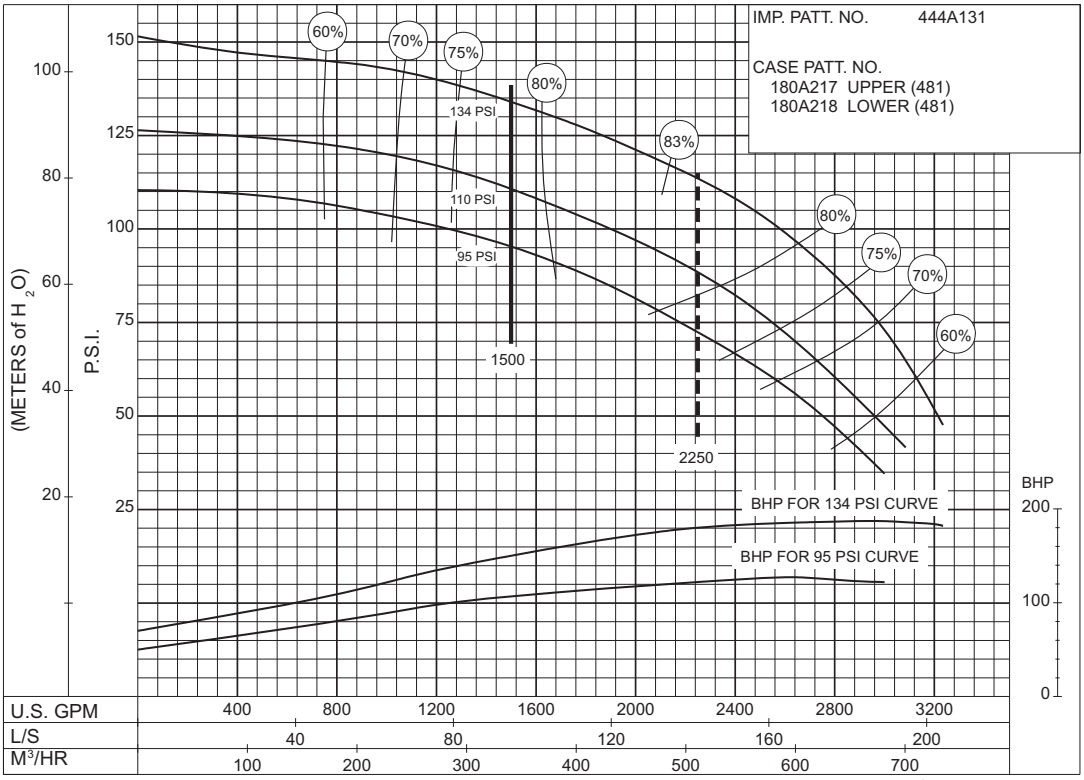

PC-123160

95 to 134 P.S.I.

SIZE : 6-481-18C **MODEL: 480** **IMPELLER : Enclosed** **R. P. M. : 1460**

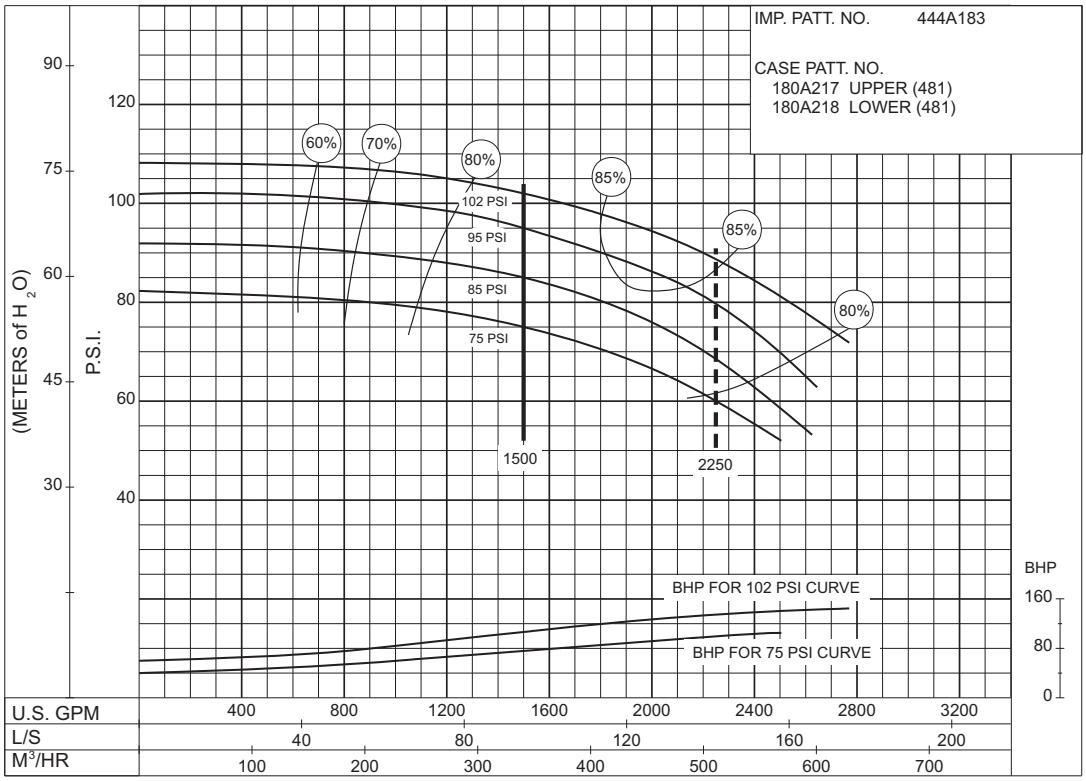

PC-147583

75 to 102 P.S.I.

© 2013 Pentair Ltd.

AURORA® 1500 GPM 913 SERIES

DIESEL ENGINE DRIVE

80 to 165 P.S.I.

SIZE : 6-481-20 **MODEL: 480** **IMPELLER : Enclosed** **R. P. M. : 1750**

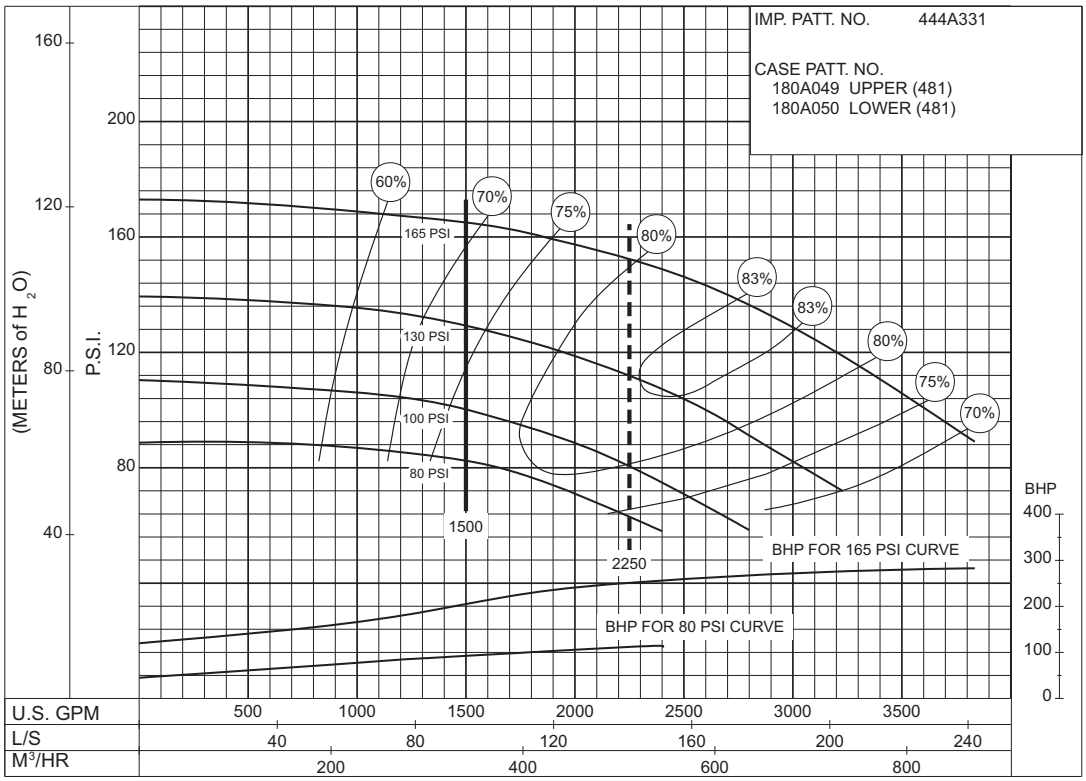

PC-123161

40 to 50 P.S.I.

SIZE : 8-481-12 **MODEL: 480** **IMPELLER : Enclosed** **R. P. M. : 1750**

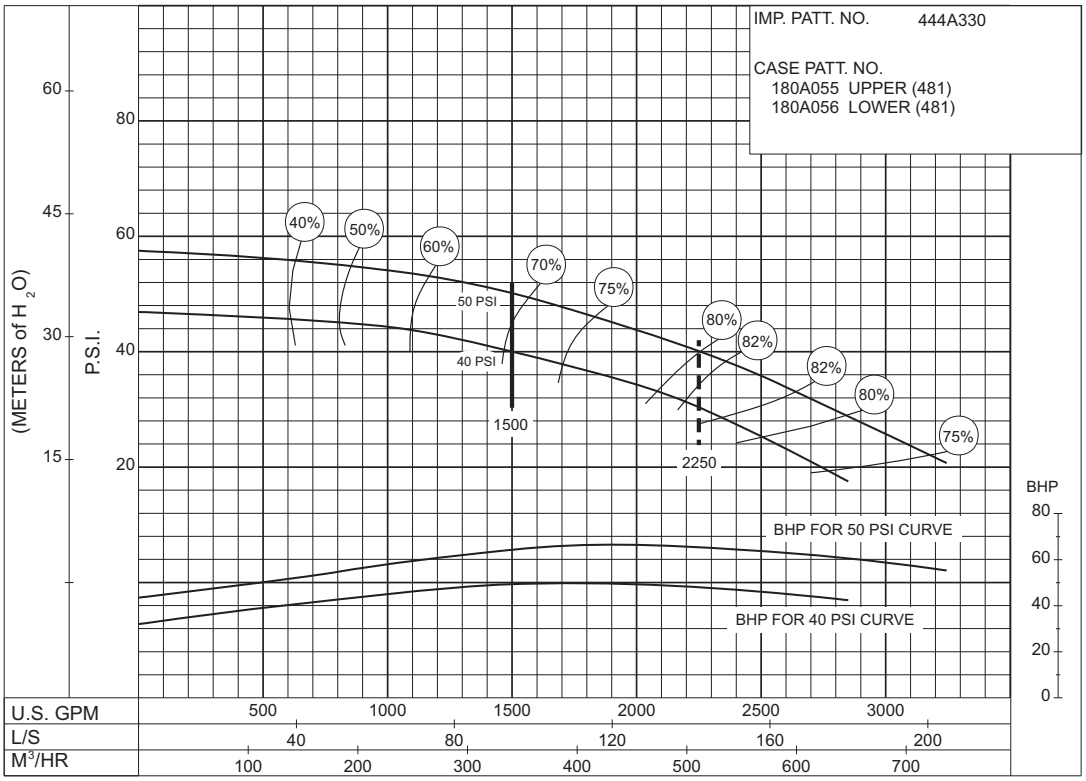

PC-123162

© 2013 Pentair Ltd.

SIZE : 8-481-21 **MODEL: 480** **IMPELLER : Enclosed** **R. P. M. : 1750**

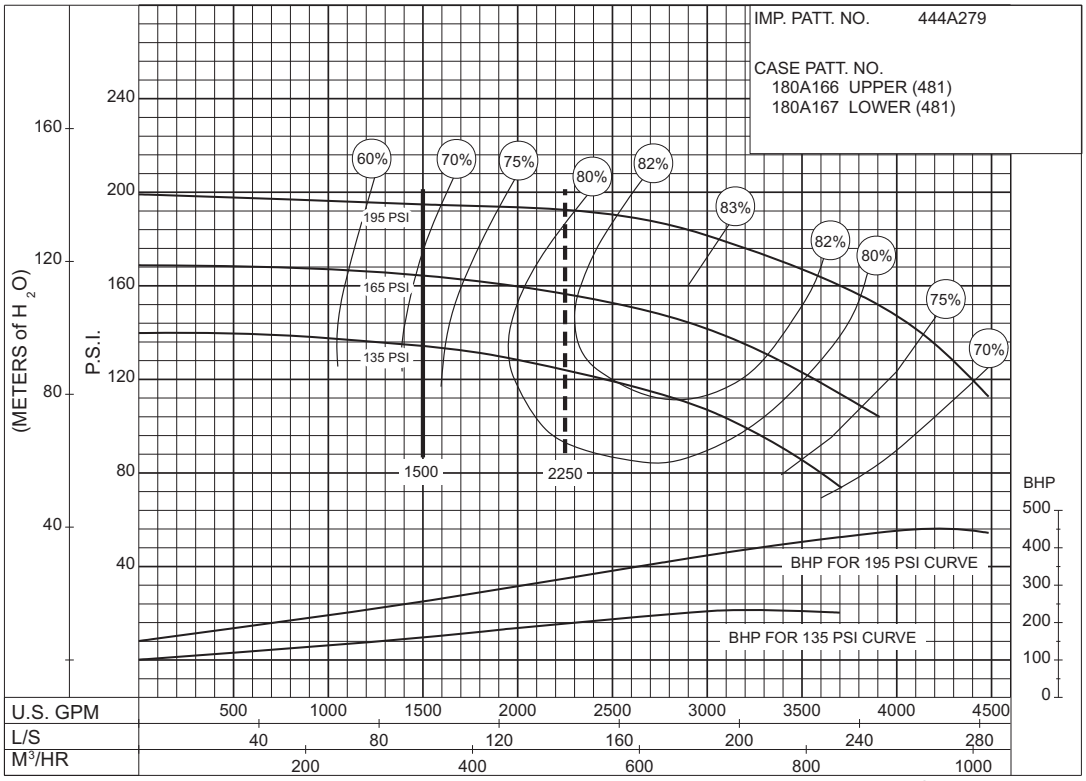

PC-144929

135 to 195 P.S.I.

SIZE : 8-481-21 **MODEL: 480** **IMPELLER : Enclosed** **R. P. M. : 1460**

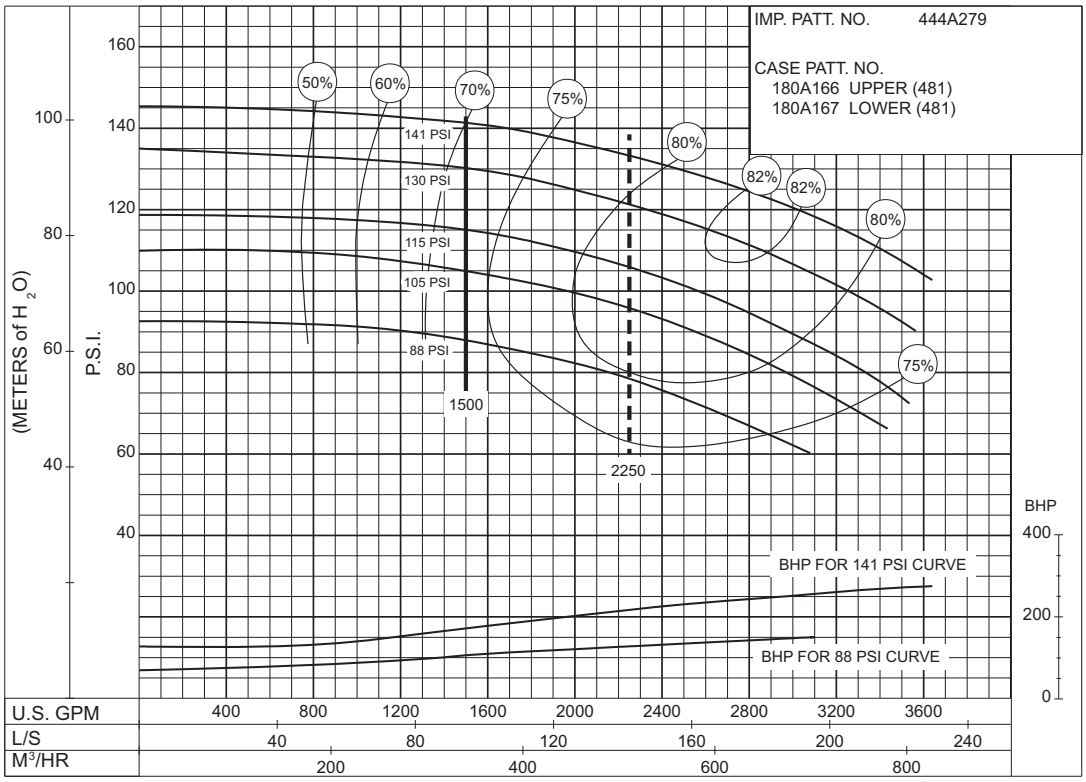

PC-147581

88 to 141 P.S.I.

© 2013 Pentair Ltd.

AURORA® 1500 GPM 913 SERIES

DIESEL ENGINE DRIVE

Supersedes Section 913 Page 478
Dated September 2009

85 to 108 P.S.I.

SIZE : 6-492-10 **MODEL: 492** **IMPELLER : Enclosed** **R. P. M. : 3000**

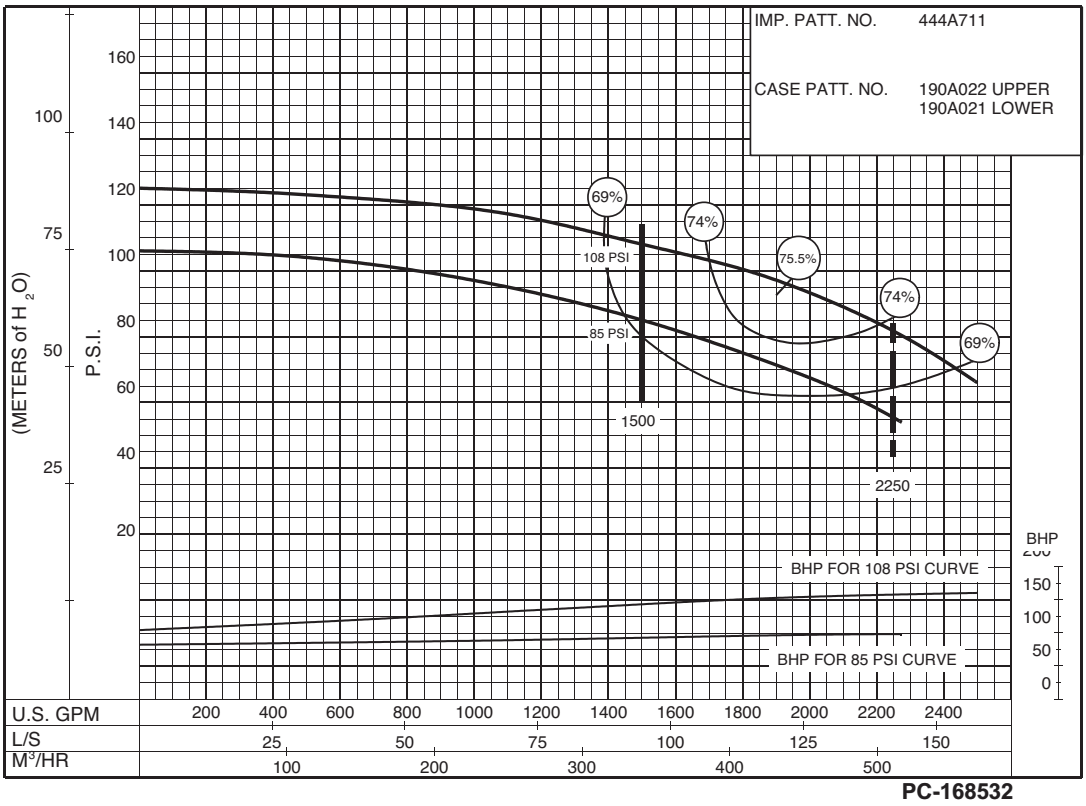

PC-168532

110 to 115 P.S.I.

Size: 6-492-10 R.P.M.: 3000

Curve to Come
Refer to Factory

© 2013 Pentair Ltd.

SIZE : 6-492-10 MODEL: 492 IMPELLER : Enclosed R. P. M. : 3300

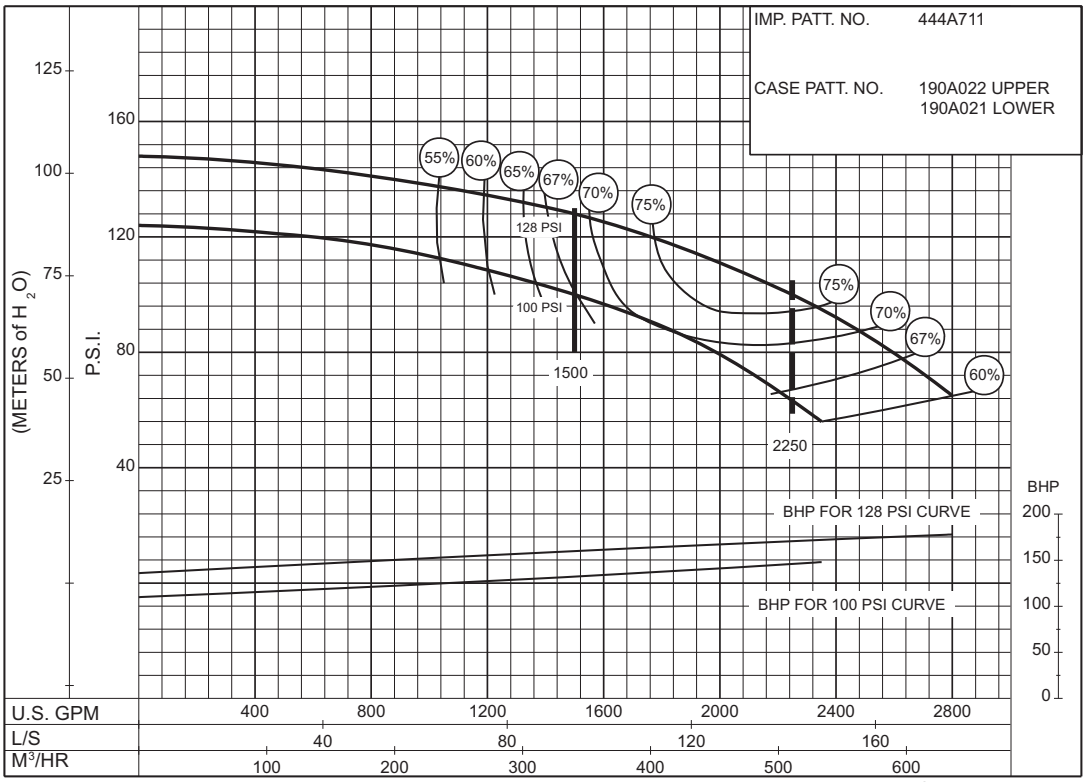

PC-168534

100 to 128 P.S.I.

Size: 6-492-10 R.P.M.: 3300

Curve to Come

Refer to Factory

130 P.S.I.

© 2013 Pentair Ltd.

AURORA® 1500 GPM 913 SERIES

DIESEL ENGINE DRIVE

Supersedes Section 913 Page 480
Dated September 2009

100 to 160 P.S.I.

SIZE : 6-491-14A **MODEL: 491** **IMPELLER : Enclosed** **R. P. M. : 2300**

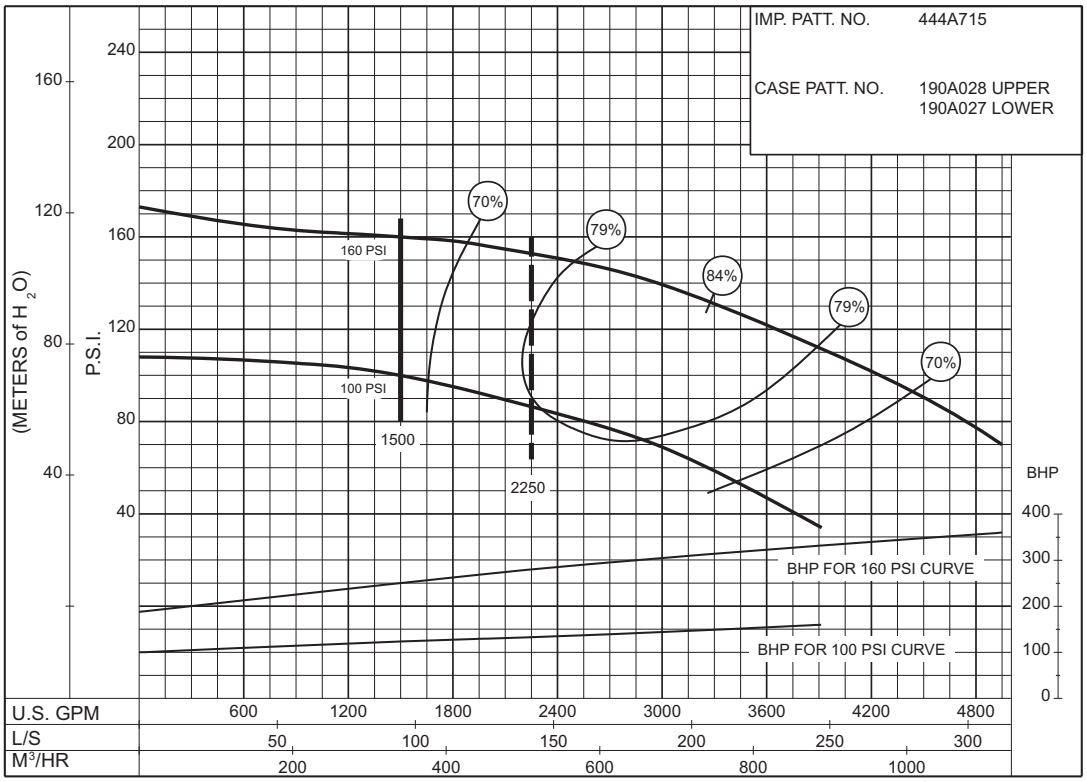

PC-168536

90 to 100 P.S.I.

SIZE : 6-491-14C **MODEL: 491** **IMPELLER : Enclosed** **R. P. M. : 1900**

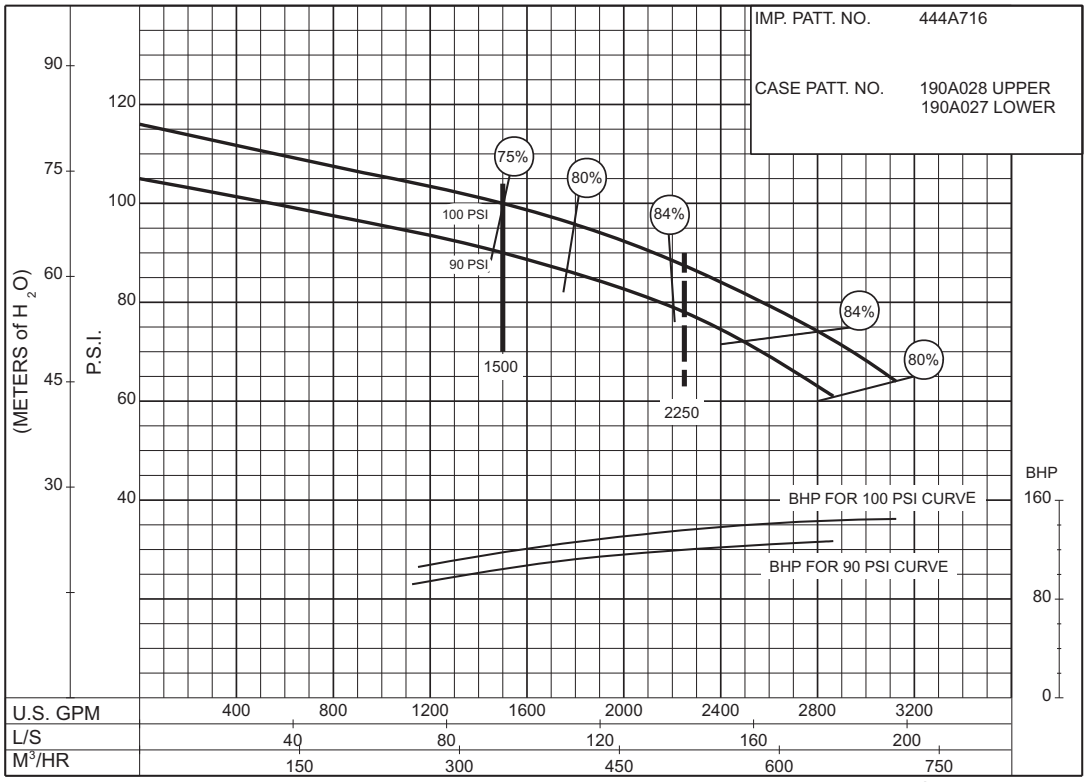

PC-168537

© 2013 Pentair Ltd.

SIZE : 6-491-14C **MODEL: 491** **IMPELLER : Enclosed** **R. P. M. : 2100**

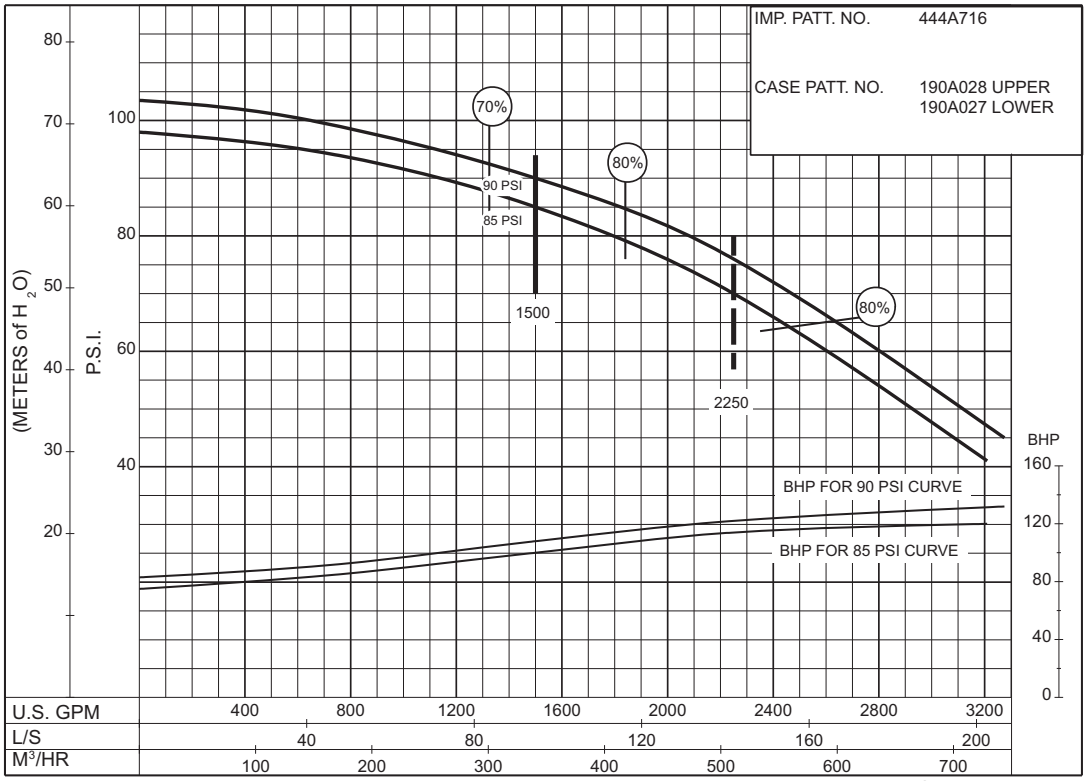

PC-168538

85 to 90 P.S.I.

SIZE : 6-491-14C **MODEL: 491** **IMPELLER : Enclosed** **R. P. M. : 2100**

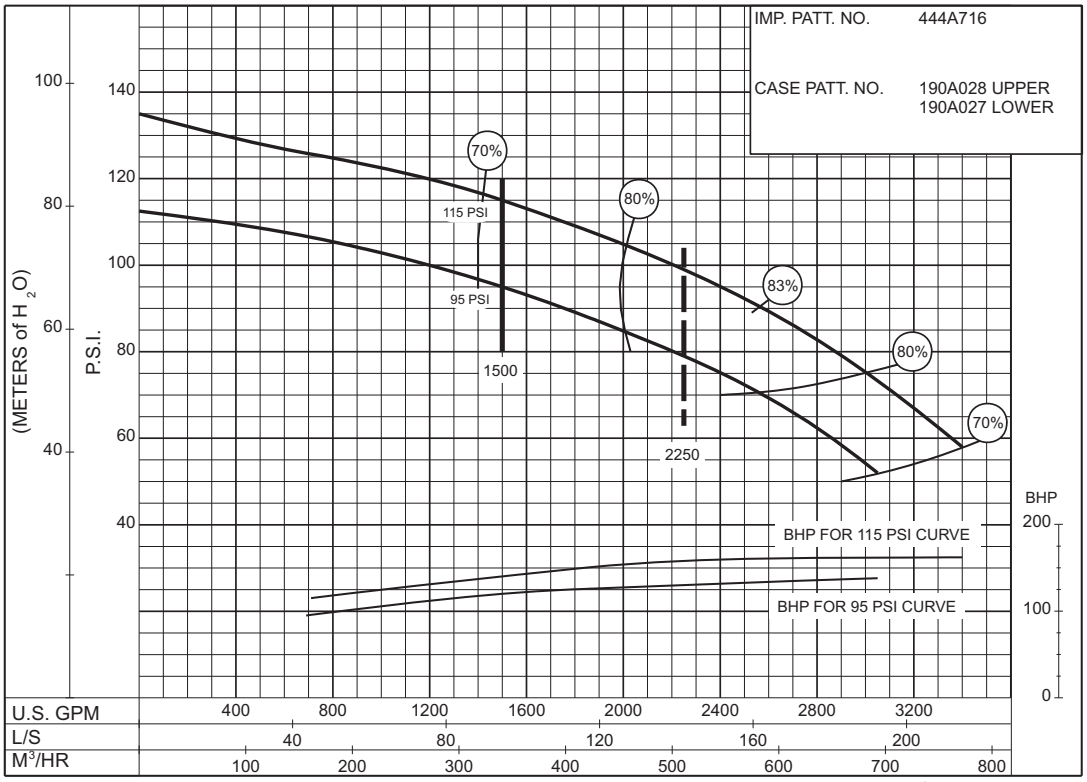

PC-168539

95 to 115 P.S.I.

© 2013 Pentair Ltd.

AURORA® 1500 GPM 913 SERIES

DIESEL ENGINE DRIVE

120 to 125 P.S.I.

SIZE : 6-491-14C **MODEL: 491** **IMPELLER : Enclosed** **R. P. M. : 2100**

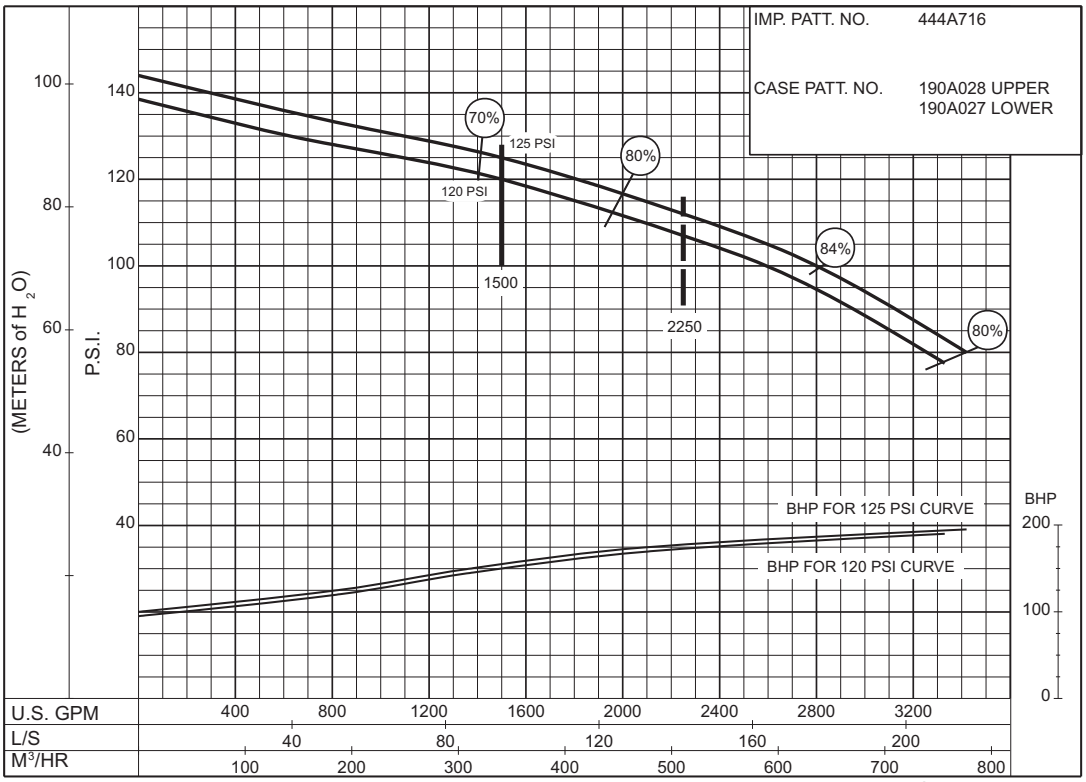

PC-168540

90 to 145 P.S.I.

SIZE : 6-491-14C **MODEL: 491** **IMPELLER : Enclosed** **R. P. M. : 2300**

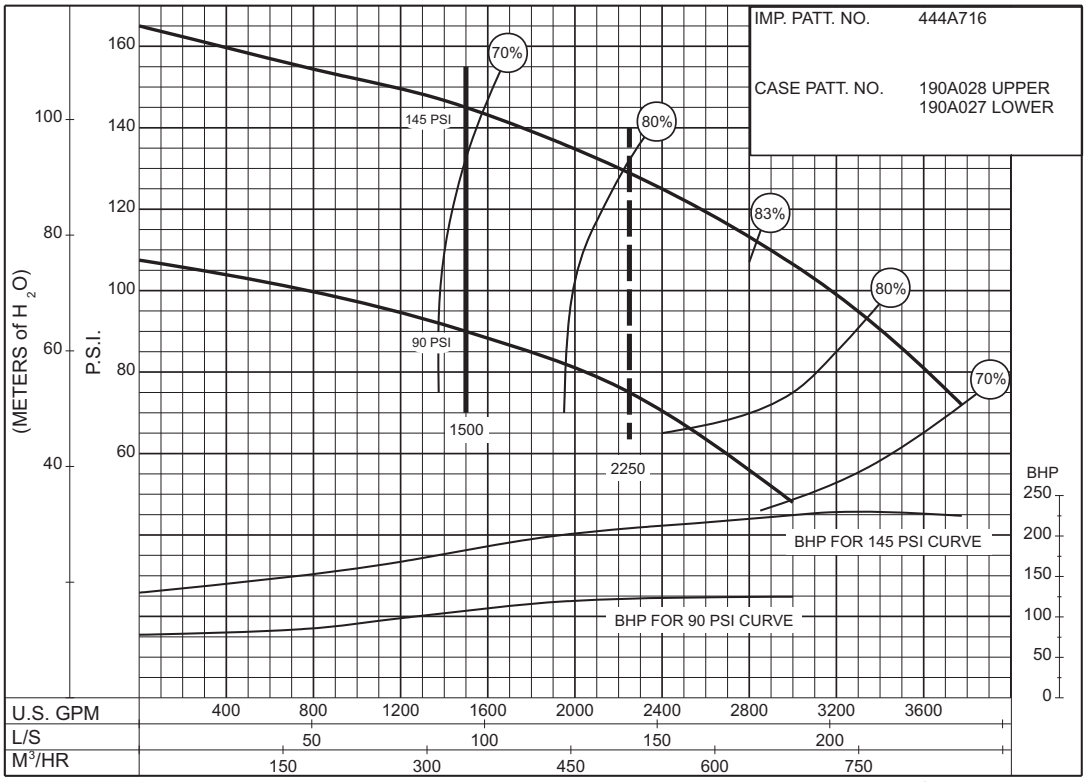

PC-168541

© 2013 Pentair Ltd.

SIZE : 6-491-14C **MODEL: 491** **IMPELLER : Enclosed** **R. P. M. : 2300**

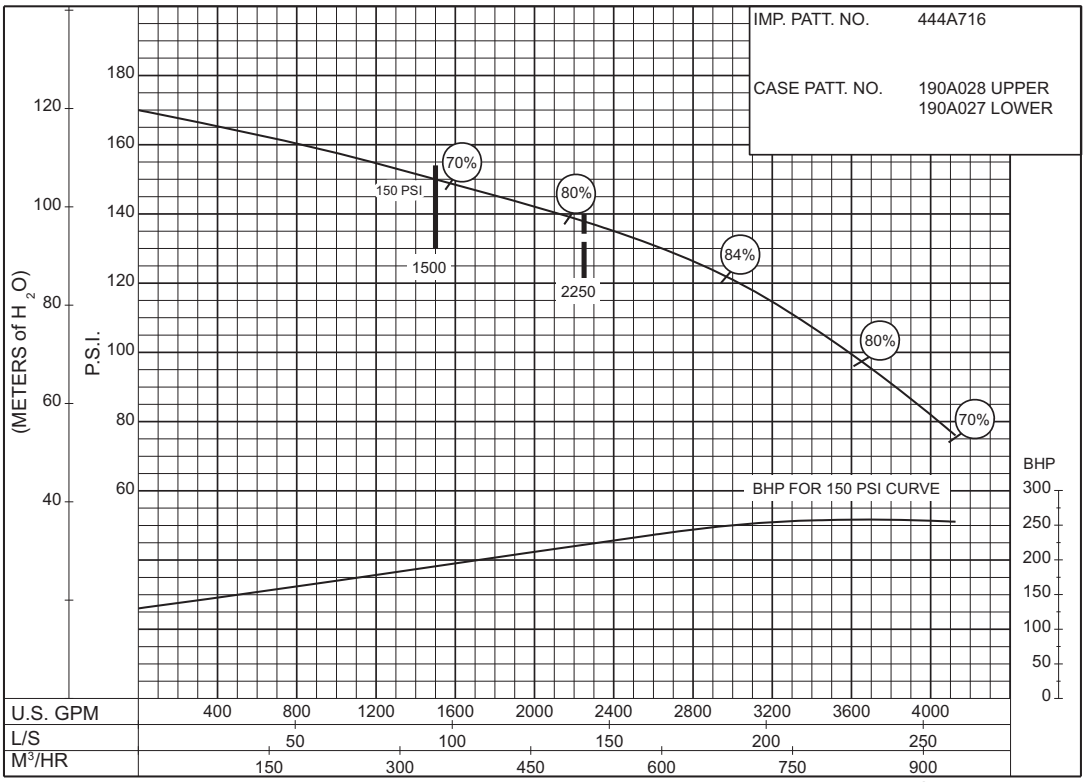

PC-168542

150 P.S.I.

SIZE : 6-495-17 **MODEL: 495** **IMPELLER : Enclosed** **R. P. M. : 1770**

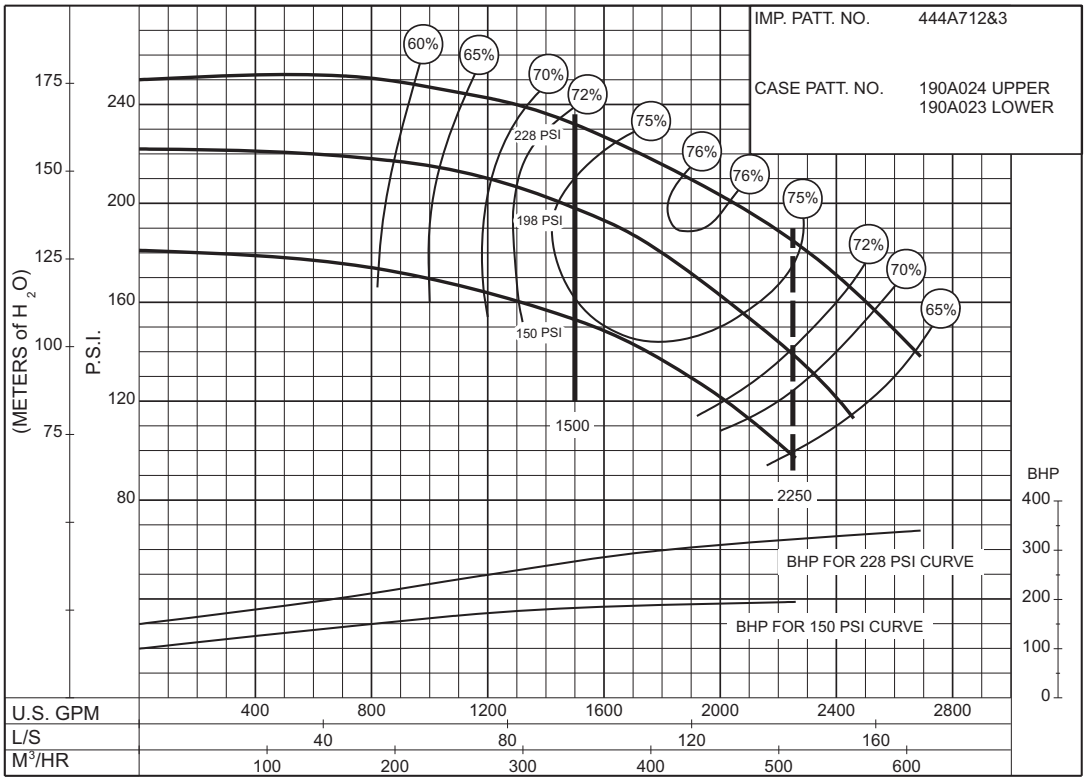

PC-168454

150 to 228 P.S.I.

© 2013 Pentair Ltd.

AURORA® 2000 GPM 913 SERIES

DIESEL ENGINE DRIVE

Supersedes Section 913 Page 484
Dated September 2009

100 to 125 P.S.I.

SIZE : 6-481-15B **MODEL: 480** **IMPELLER : Enclosed** **R. P. M. : 2100**

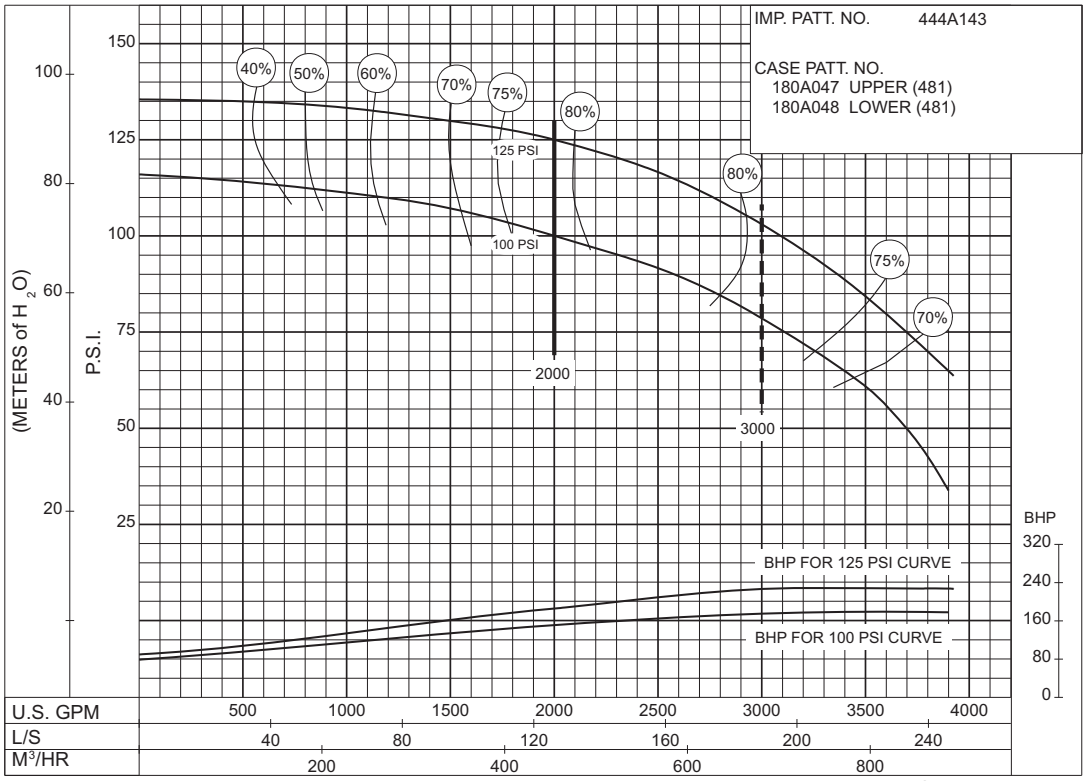

PC-123146

80 to 100 P.S.I.

SIZE : 6-481-15B **MODEL: 480** **IMPELLER : Enclosed** **R. P. M. : 1750**

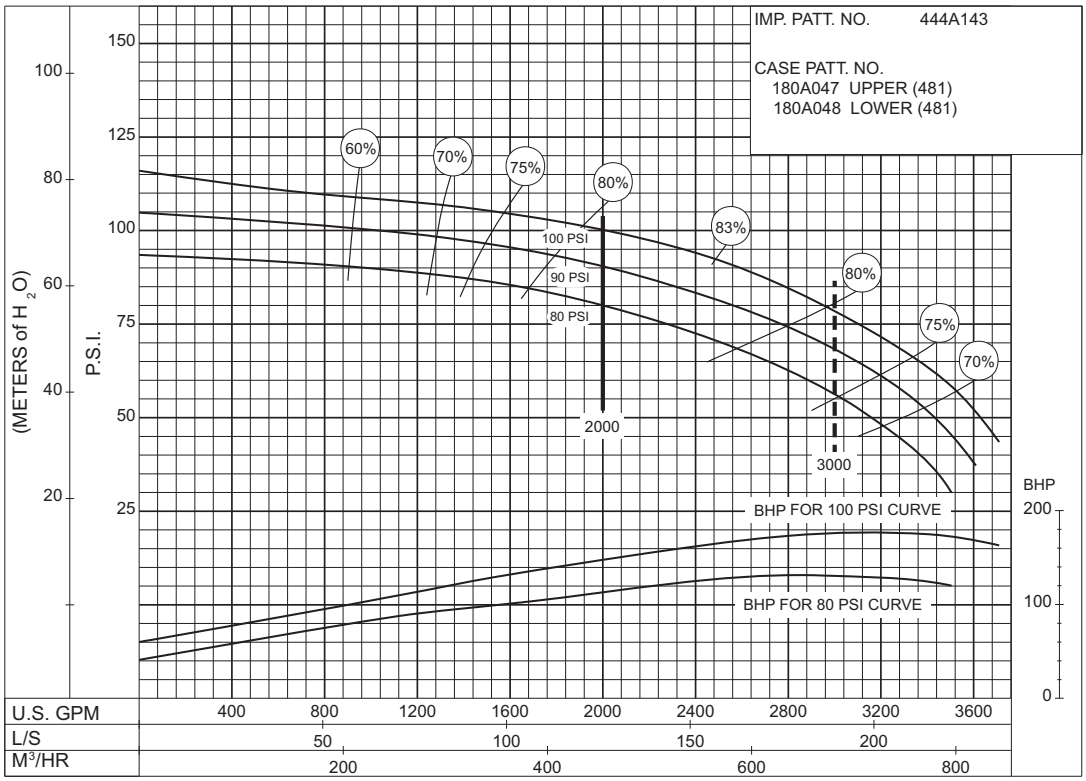

PC-123163

© 2013 Pentair Ltd.

SIZE : 6-481-18C **MODEL: 480** **IMPELLER : Enclosed** **R. P. M. : 1750**

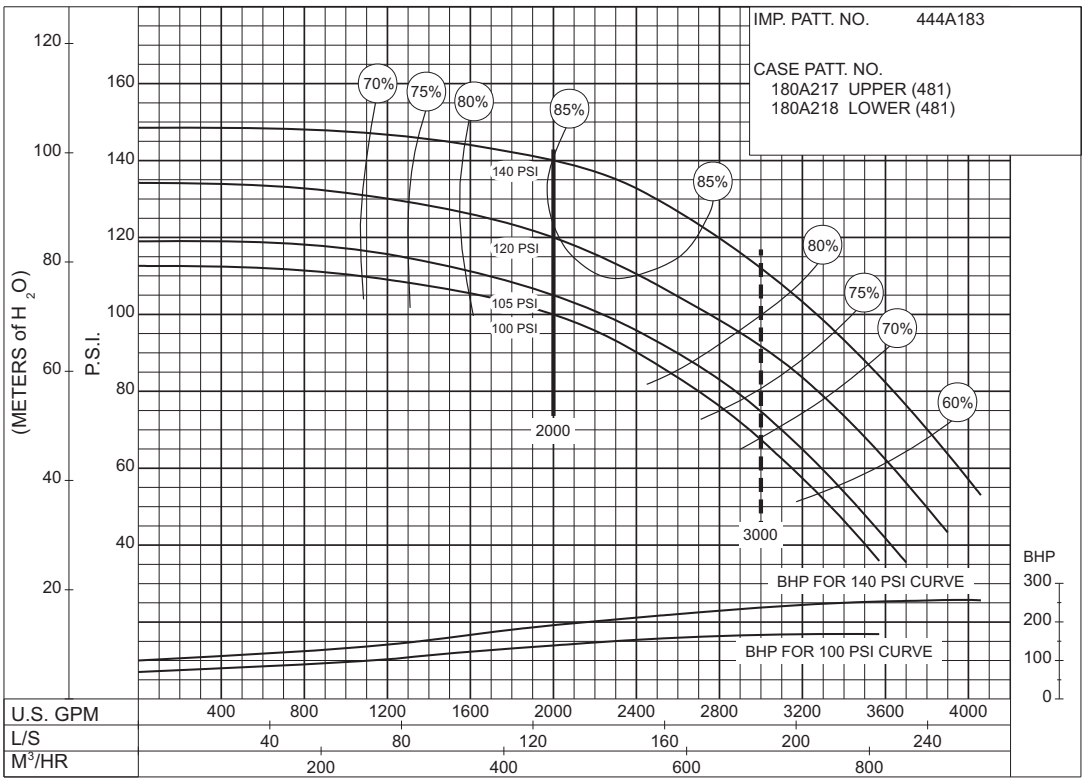

PC-123164

100 to 140 P.S.I.

SIZE : 6-481-20 **MODEL: 480** **IMPELLER : Enclosed** **R. P. M. : 1750**

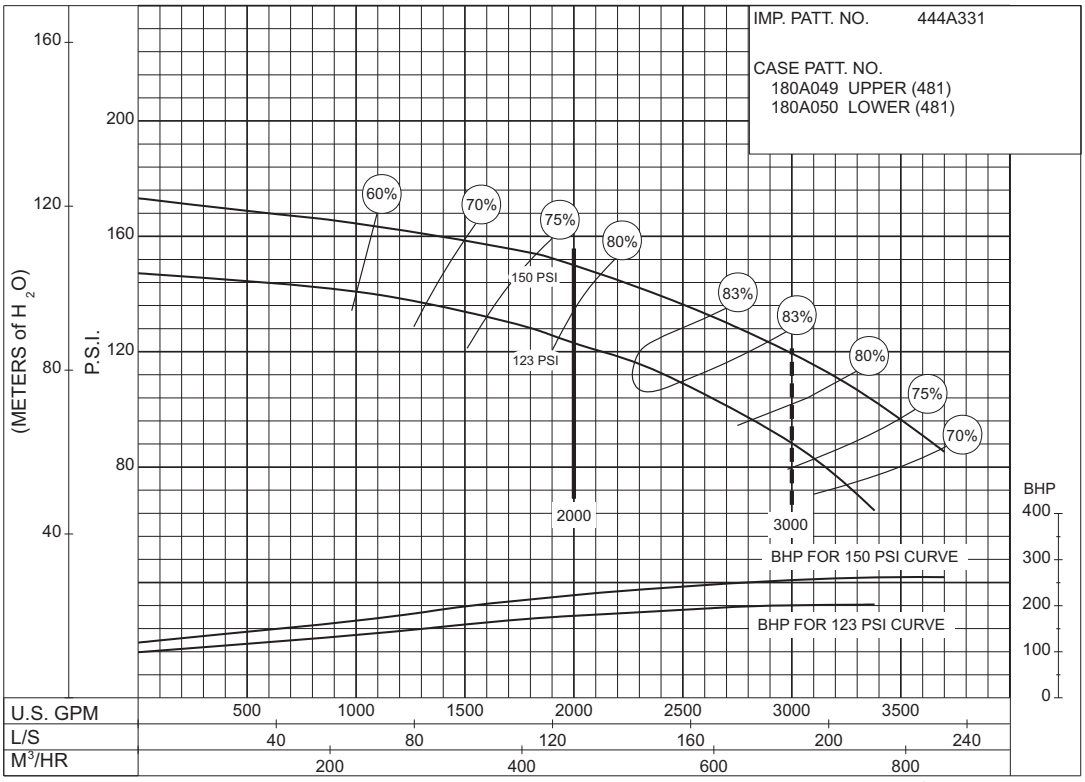

PC-123165

123 to 150 P.S.I.

© 2013 Pentair Ltd.

AURORA® 2000 GPM 913 SERIES

DIESEL ENGINE DRIVE

Supersedes Section 913 Page 486
Dated September 2009

52 to 127 P.S.I.

SIZE : 8-481-17B **MODEL: 480** **IMPELLER : Enclosed** **R. P. M. : 1750**

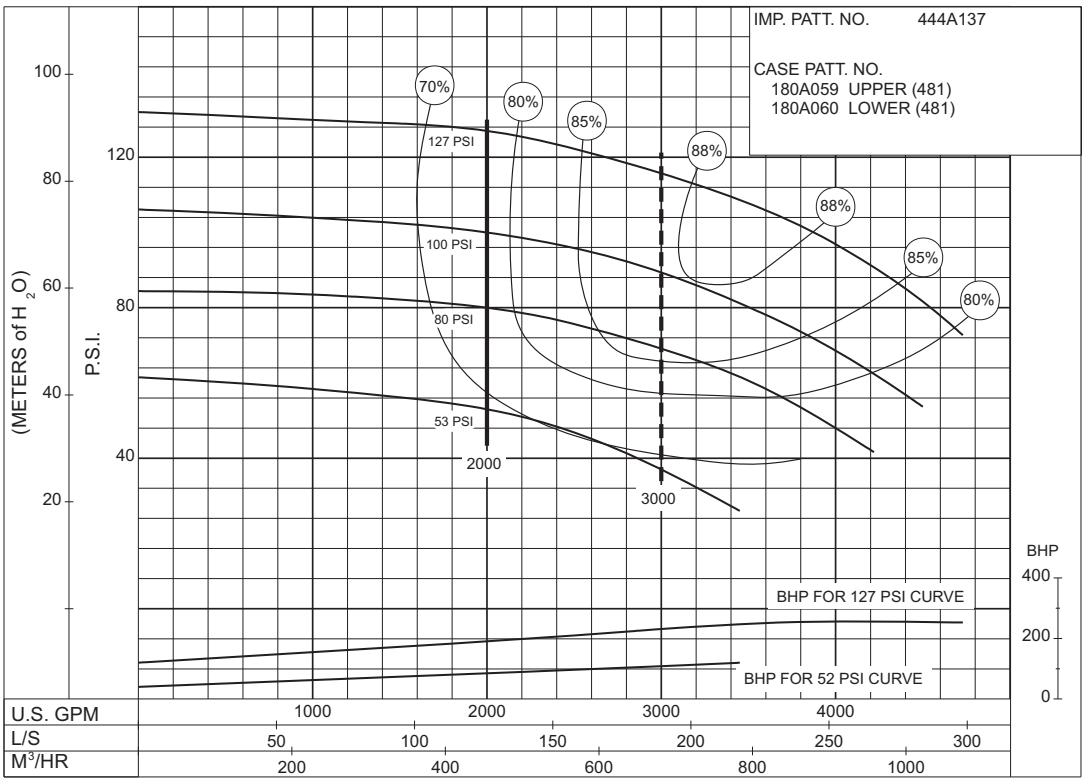

PC-149177

52 to 93 P.S.I.

SIZE : 8-481-17B **MODEL: 480** **IMPELLER : Enclosed** **R. P. M. : 1460**

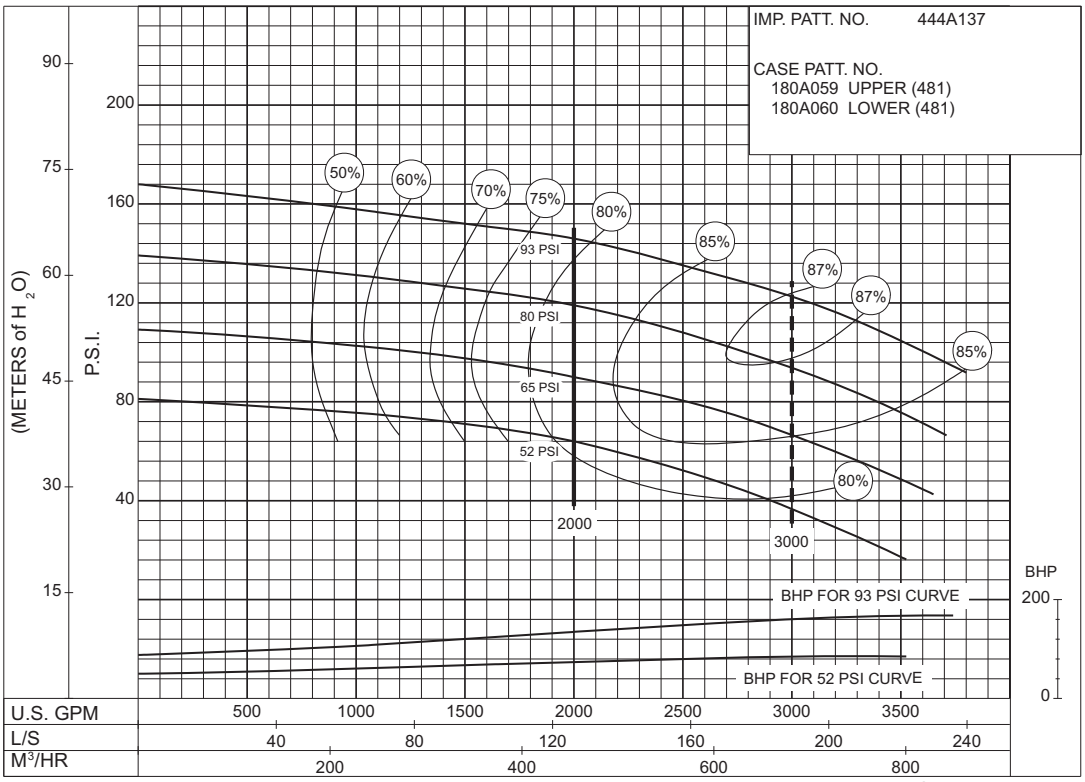

PC-147585

© 2013 Pentair Ltd.

SIZE : 8-481-21 **MODEL: 480** **IMPELLER : Enclosed** **R. P. M. : 1750**

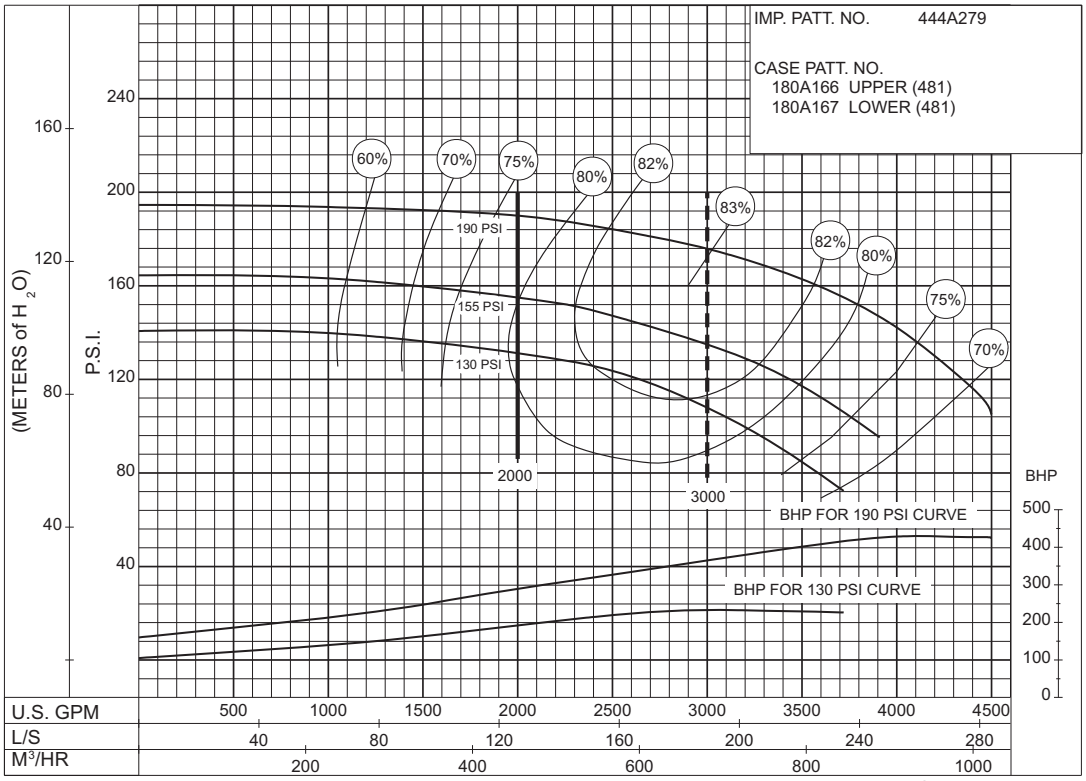

PC-144930

130 to 190 P.S.I.

SIZE : 8-481-21 **MODEL: 480** **IMPELLER : Enclosed** **R. P. M. : 1460**

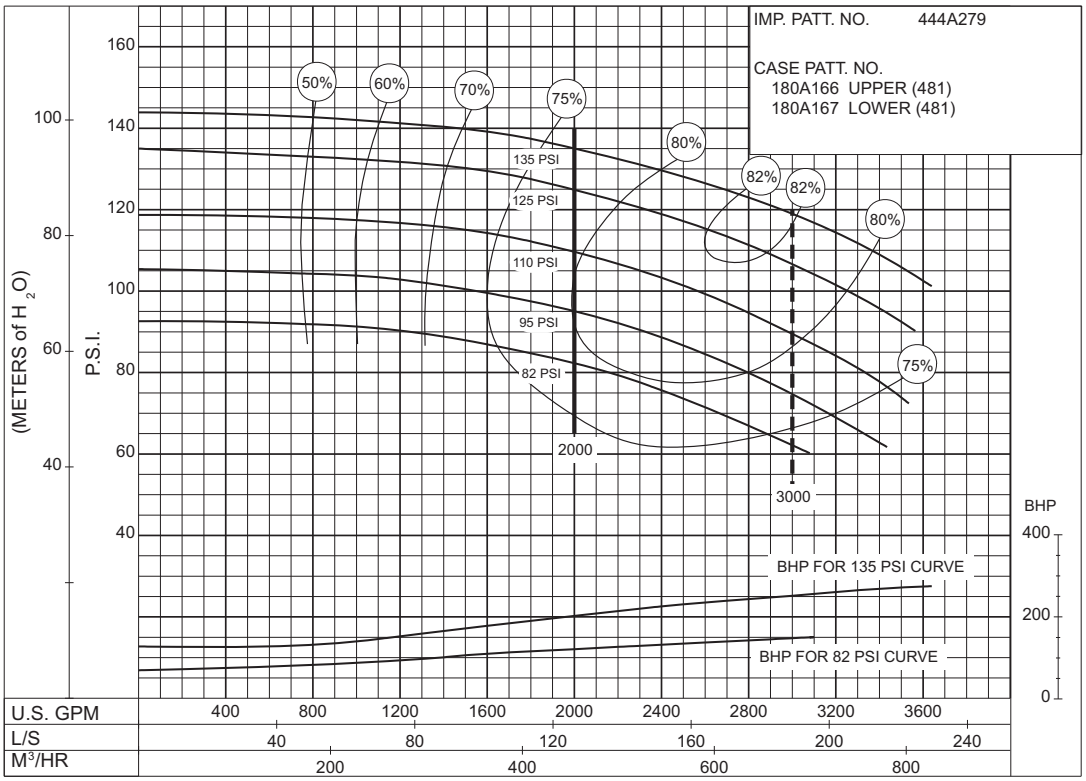

PC-147587

82 to 135 P.S.I.

© 2013 Pentair Ltd.

AURORA® 2000 GPM 913 SERIES

DIESEL ENGINE DRIVE

Supersedes Section 913 Page 488
Dated September 2009

110 to 172 P.S.I.

SIZE: 8-481-24 MODEL: 480 TYPE : DIESEL IMPELLER : Enclosed R. P. M. : 1460

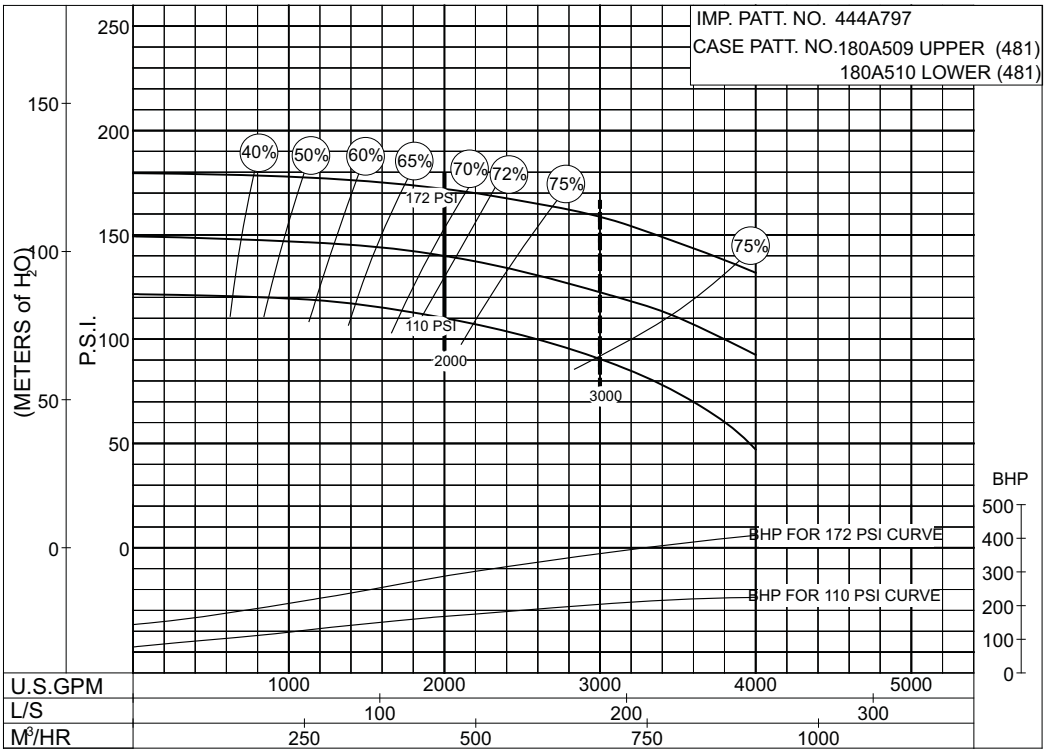

PC- 196148

167 to 214 P.S.I.

SIZE: 8-481-24 MODEL: 480 TYPE : DIESEL IMPELLER : Enclosed R. P. M. : 1750

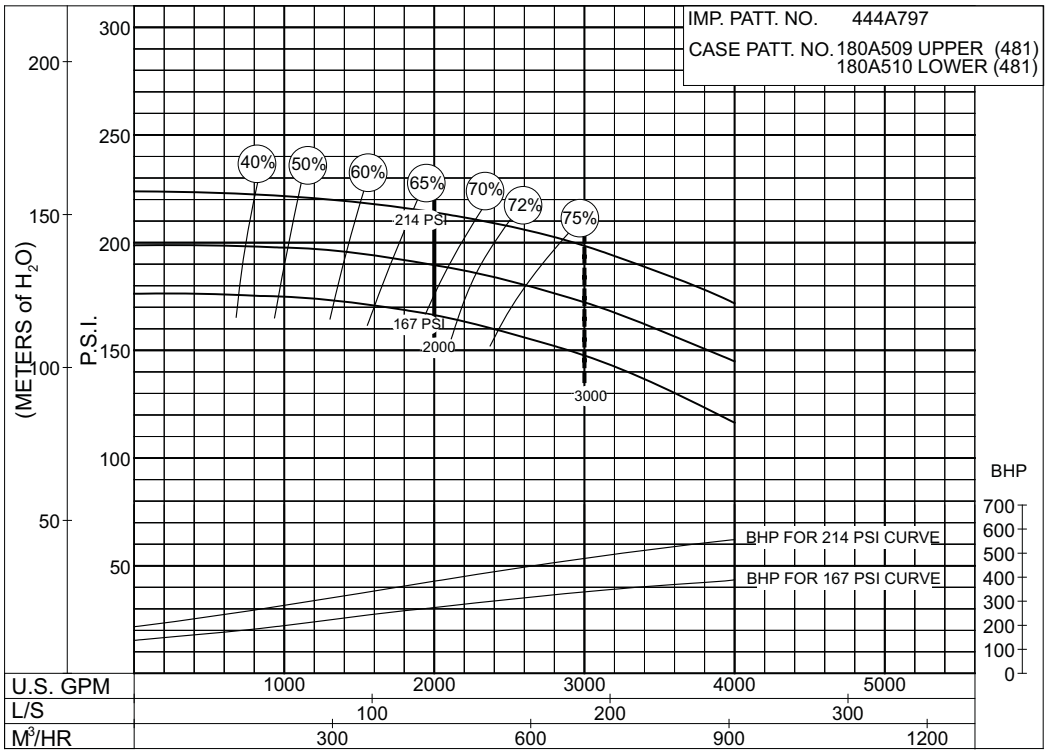

PC- 196150

© 2013 Pentair Ltd.

SIZE : 6-491-14A **MODEL: 491** **IMPELLER : Enclosed** **R. P. M. : 2100**

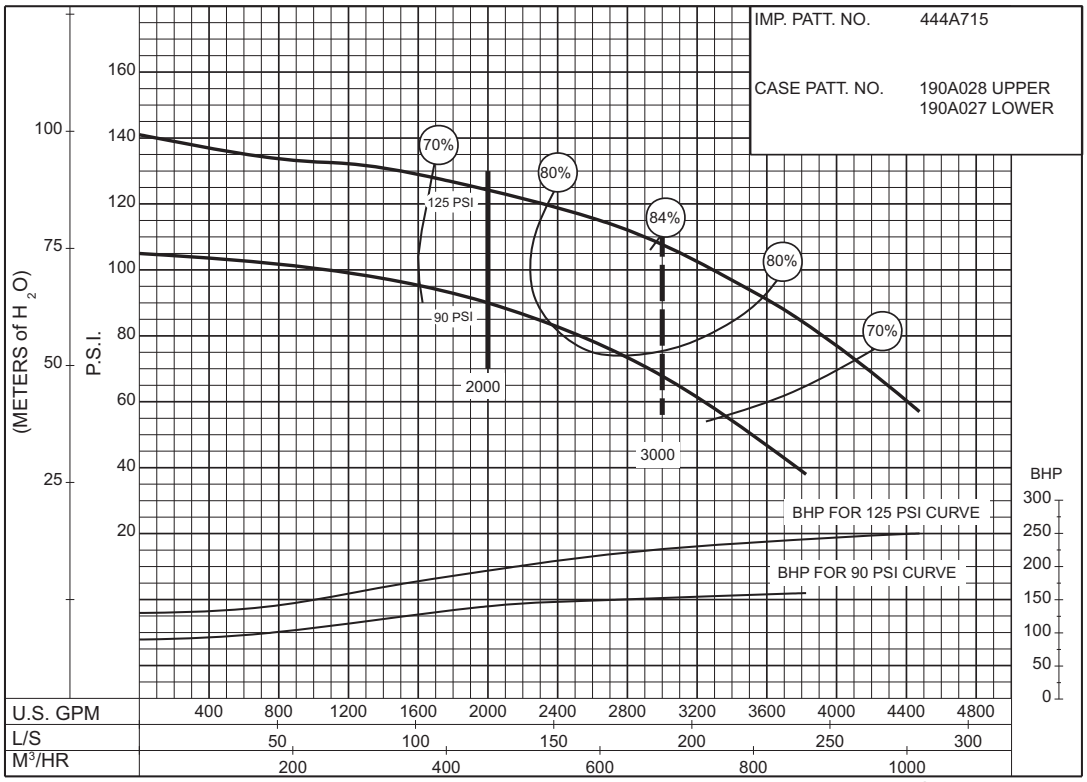

PC-168544

90 to 125 P.S.I.

SIZE : 6-491-14A **MODEL: 491** **IMPELLER : Enclosed** **R. P. M. : 2300**

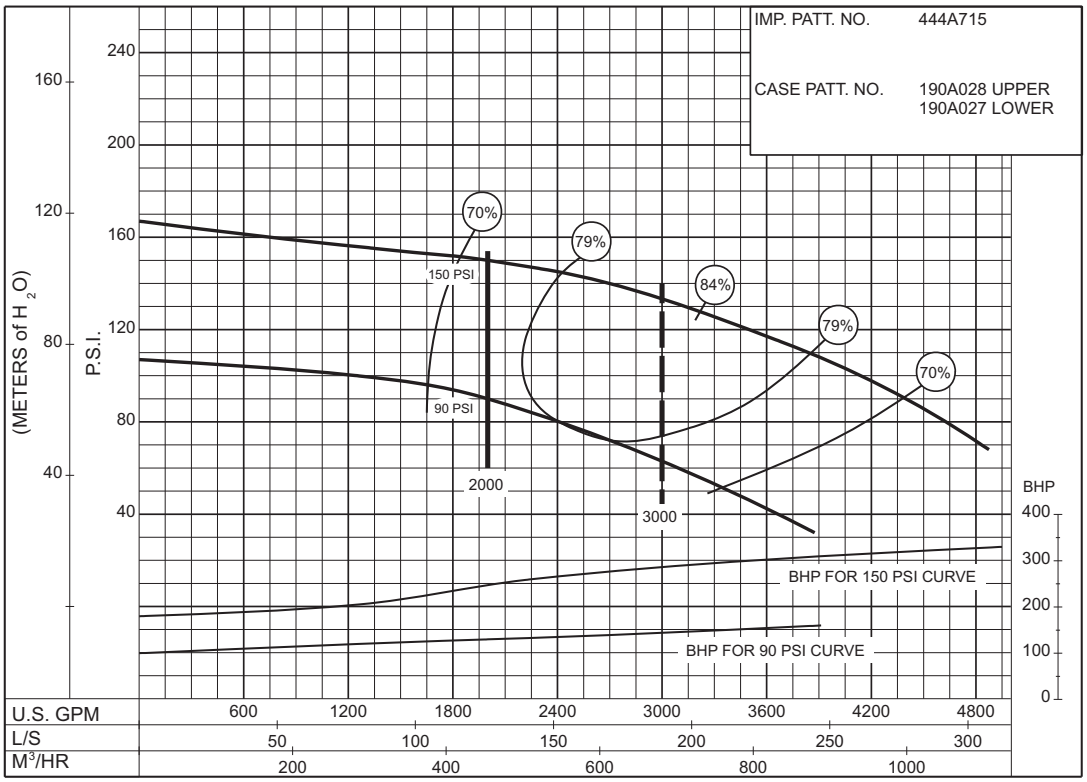

PC-168545

90 to 150 P.S.I.

© 2013 Pentair Ltd.

AURORA® 2000 GPM 913 SERIES

DIESEL ENGINE DRIVE

105 to 170 P.S.I.

SIZE : 6-491-18C **MODEL: 491** **IMPELLER : Enclosed** **R. P. M. : 2100**

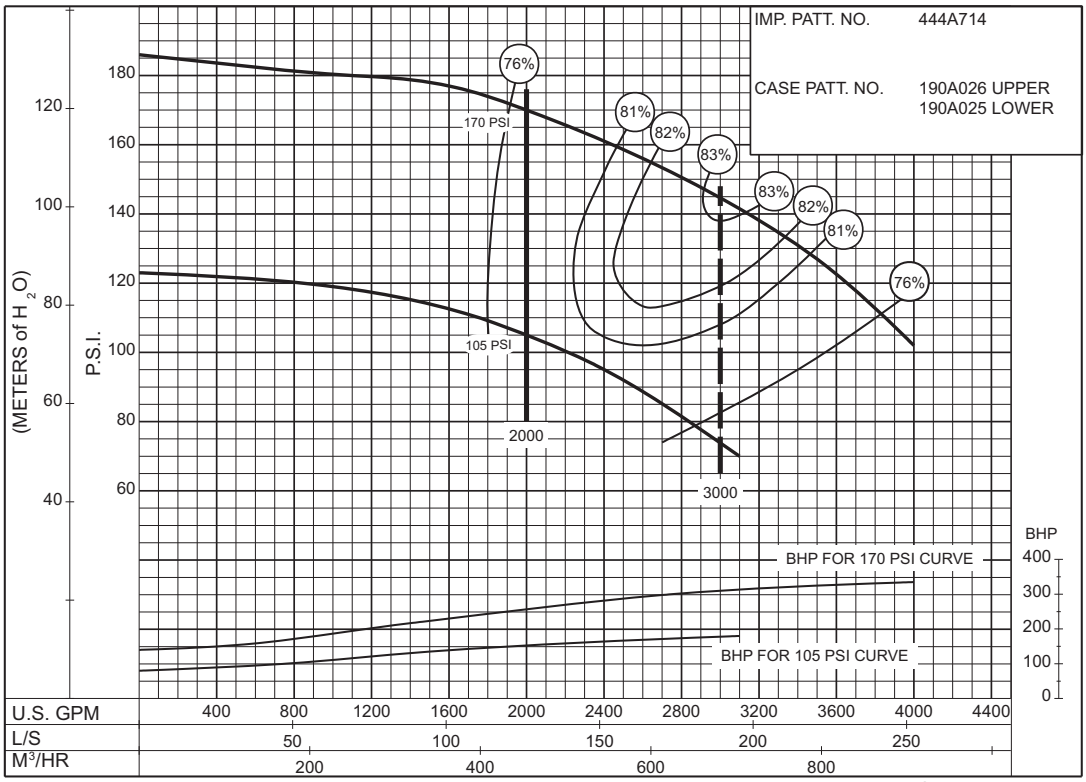

PC-168546

115 to 155 P.S.I.

SIZE : 6-491-19A **MODEL: 491** **IMPELLER : Enclosed** **R. P. M. : 1770**

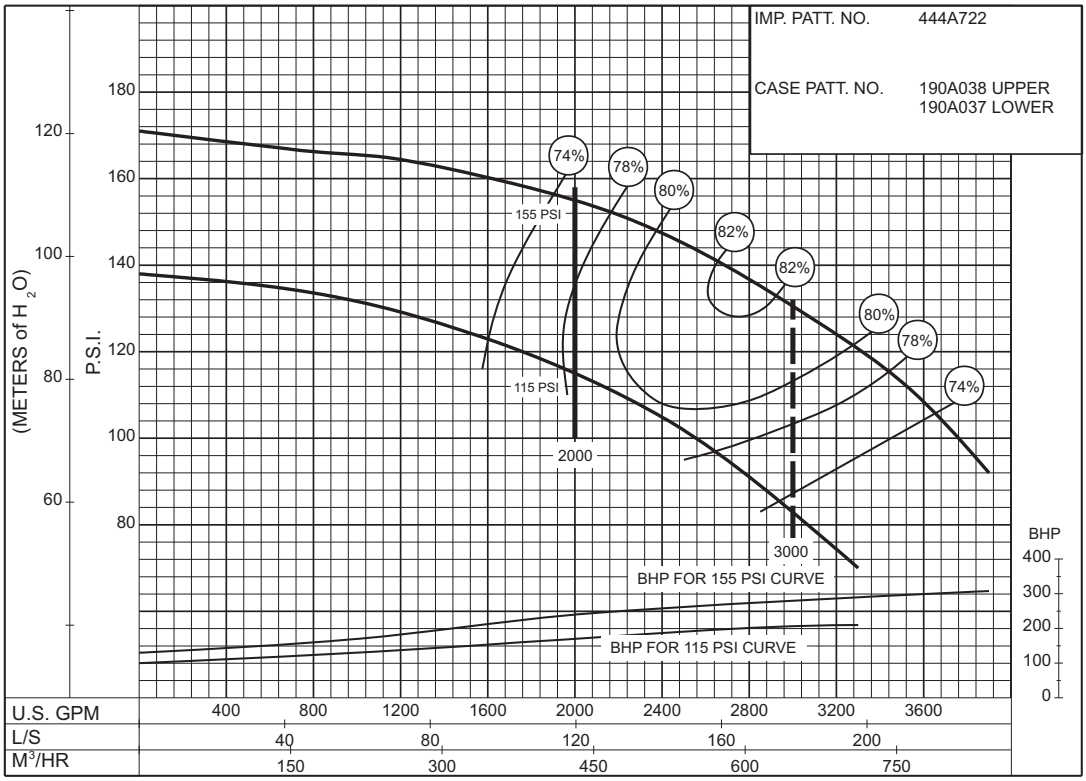

PC-168455

© 2013 Pentair Ltd.

SIZE : 6-491-19A **MODEL: 491** **IMPELLER : Enclosed** **R. P. M. : 2100**

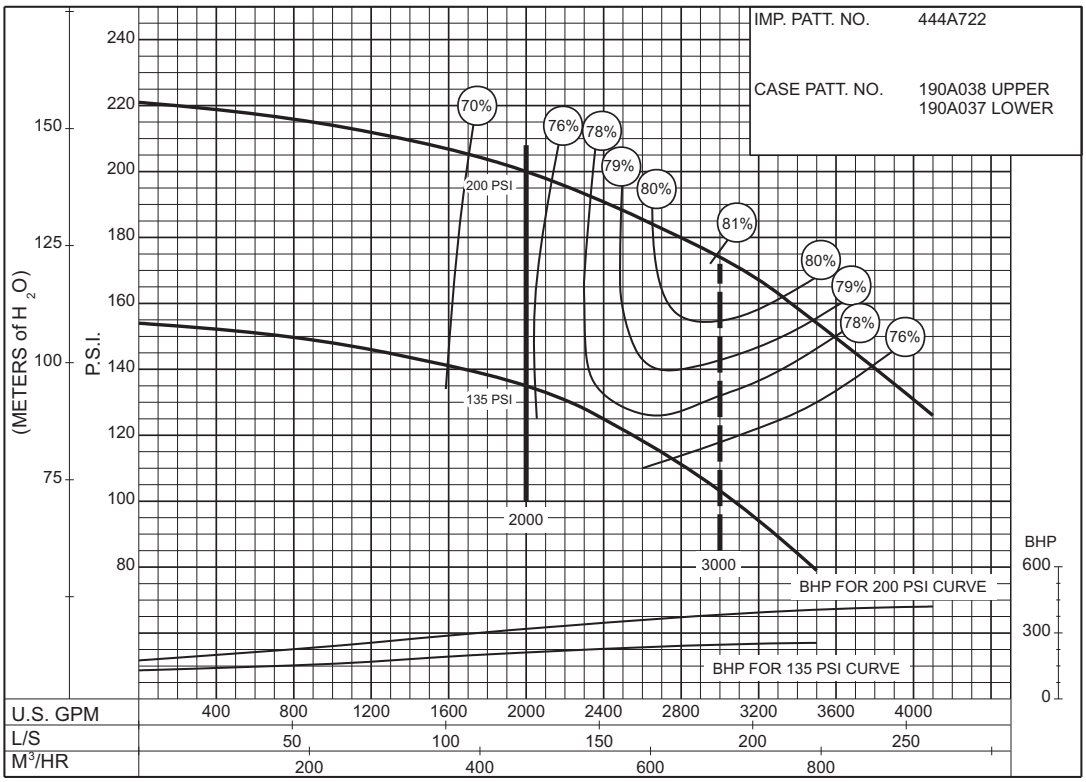

PC-168547

135 to 200 P.S.I.

SIZE : 6-491-19A **MODEL: 491** **IMPELLER : Enclosed** **R. P. M. : 2200**

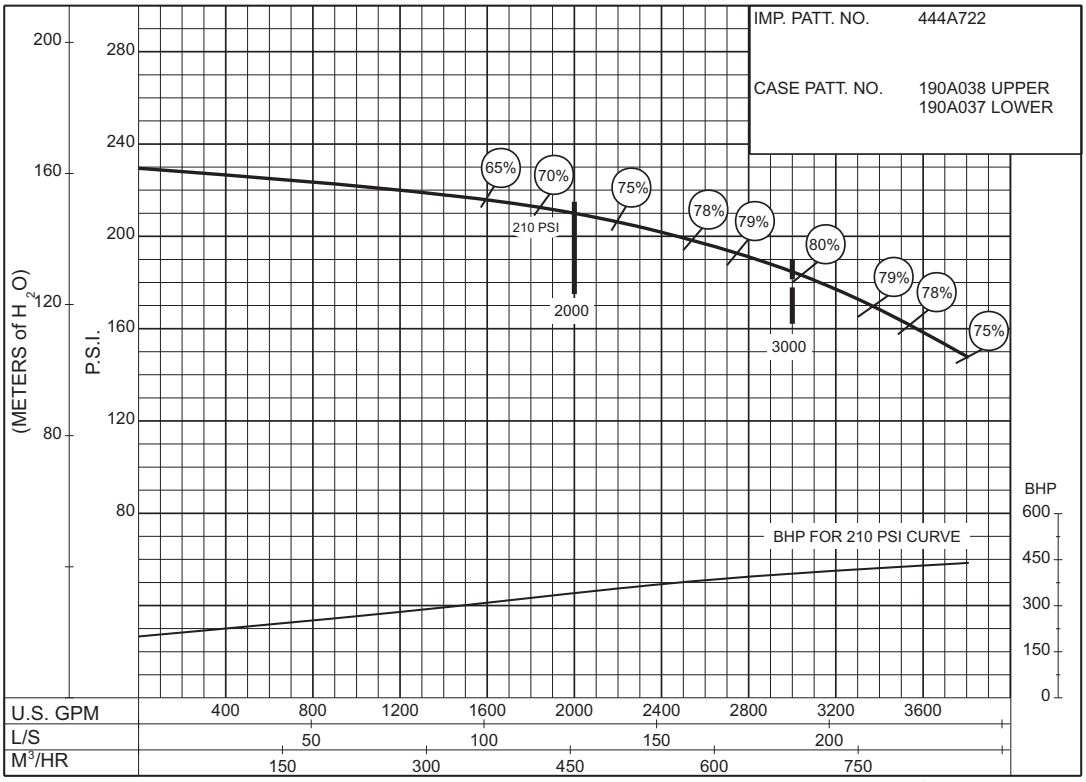

PC-168548

210 P.S.I.

© 2013 Pentair Ltd.

AURORA® 2000 GPM 913 SERIES

DIESEL ENGINE DRIVE

Supersedes Section 913 Page 492
Dated September 2009

63 to 87 P.S.I.

SIZE : 8-492-15 **MODEL: 492** **IMPELLER : Enclosed** **R. P. M. : 1750**

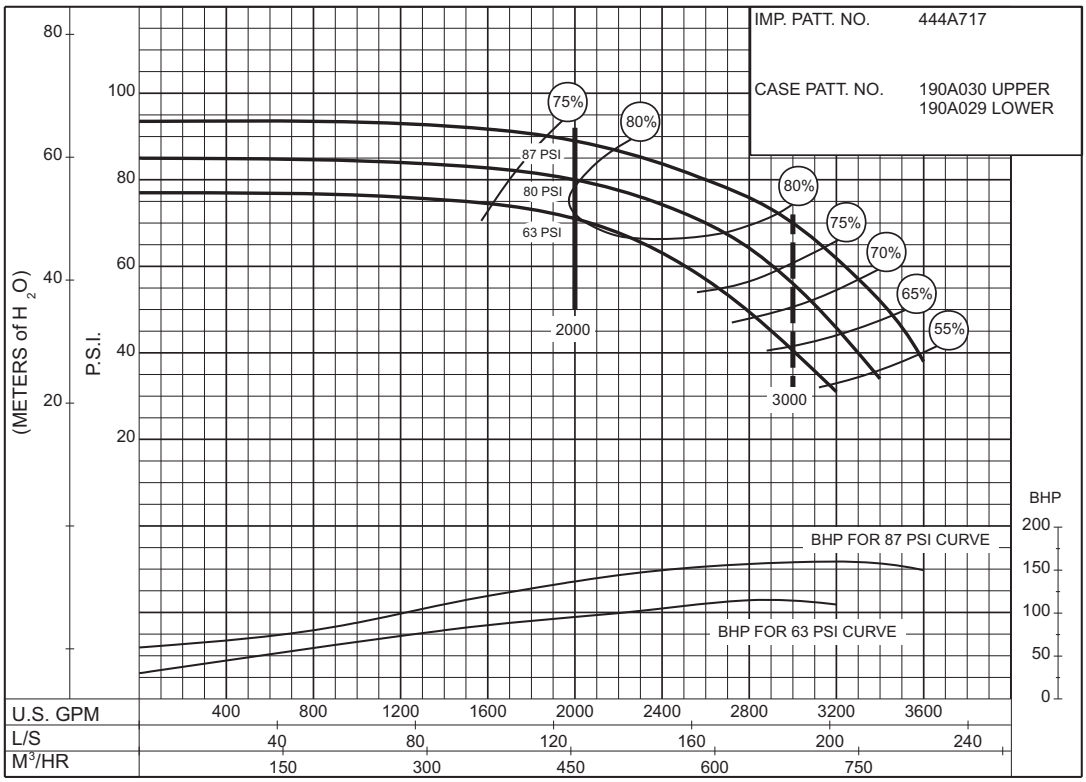

PC-168456

© 2013 Pentair Ltd.

SIZE : 8-481-17B **MODEL: 480** **IMPELLER : Enclosed** **R. P. M. : 2100**

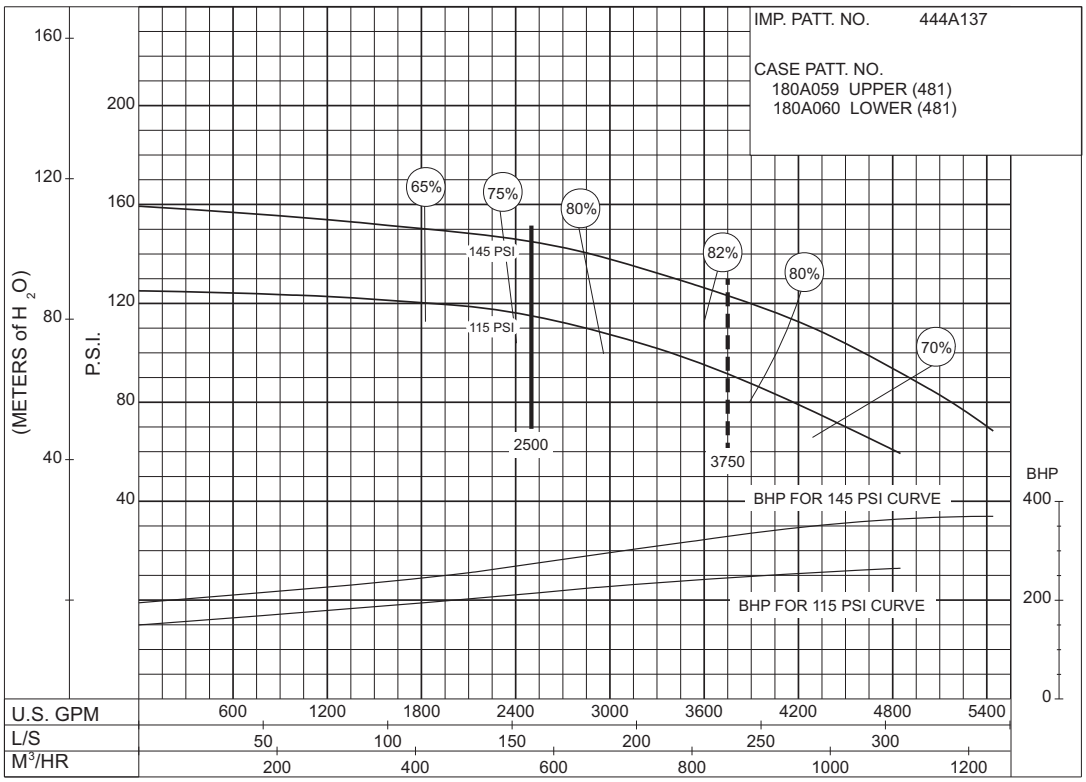

PC-123147A

115 to 145 P.S.I.

SIZE : 8-481-17B **MODEL: 480** **IMPELLER : Enclosed** **R. P. M. : 1750**

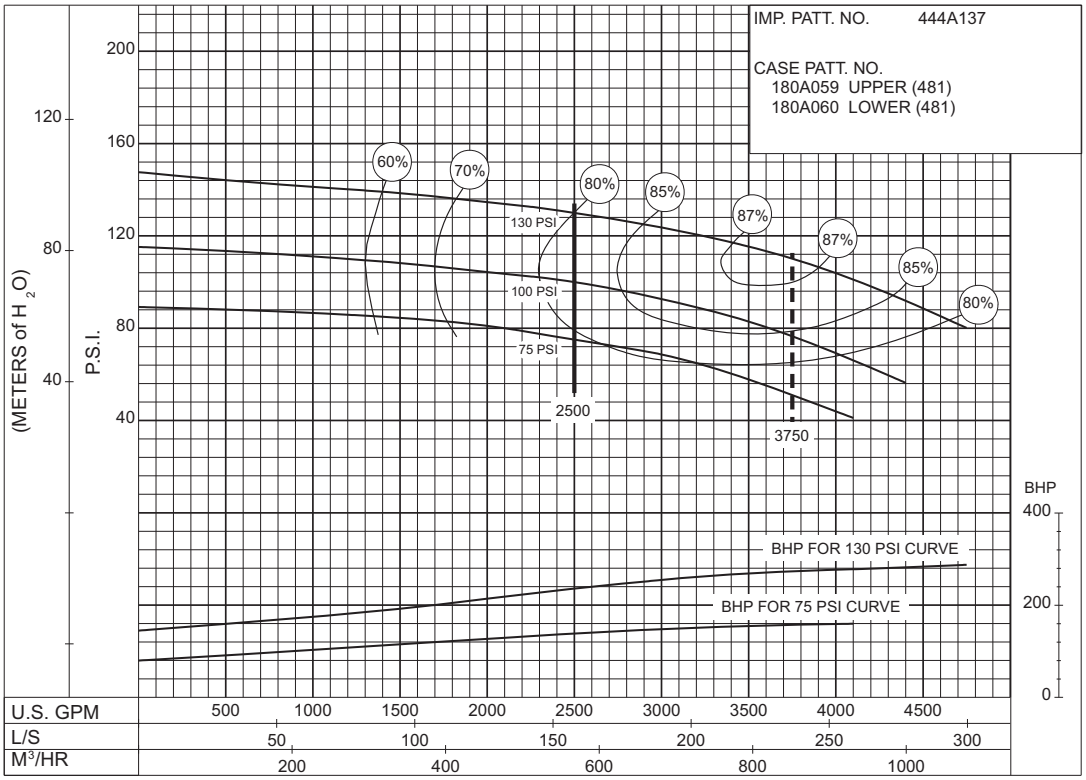

PC-123166A

75 to 130 P.S.I.

© 2013 Pentair Ltd.

AURORA® 2500 GPM 913 SERIES

DIESEL ENGINE DRIVE

Supersedes Section 913 Page 494
Dated September 2009

123 to 188 P.S.I.

SIZE : 8-481-21A **MODEL: 480** **IMPELLER : Enclosed** **R. P. M. : 1750**

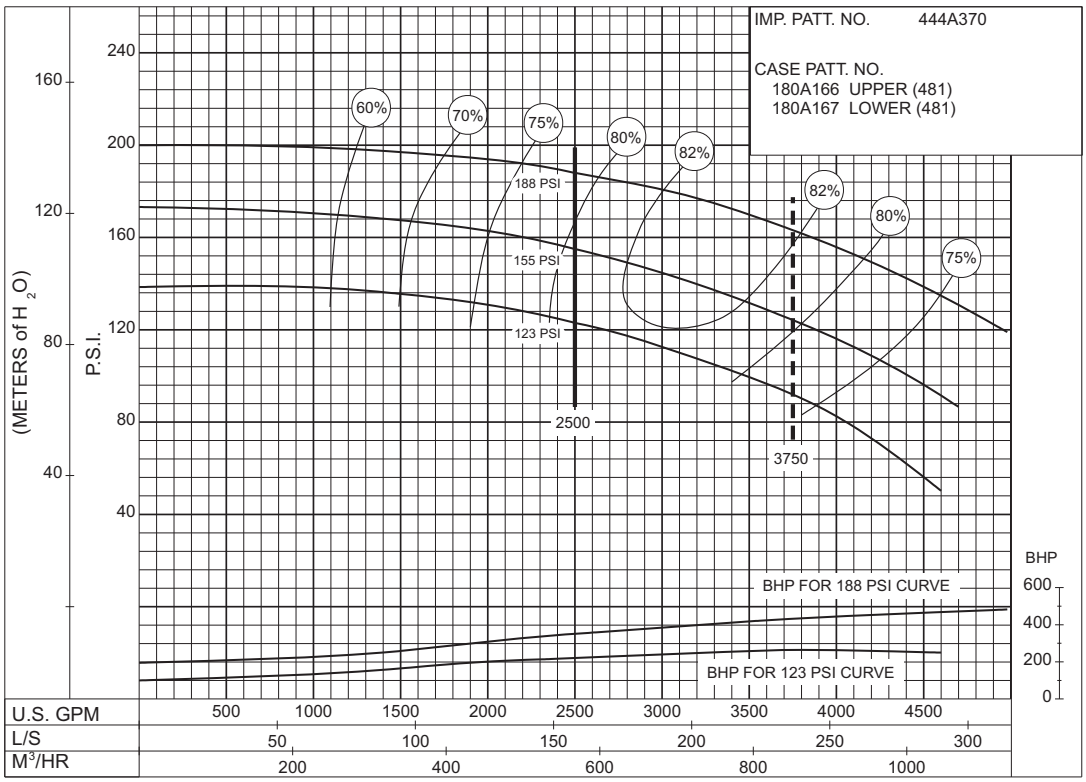

PC-153775

100 to 125 P.S.I.

SIZE : 8-481-21A **MODEL: 480** **IMPELLER : Enclosed** **R. P. M. : 1460**

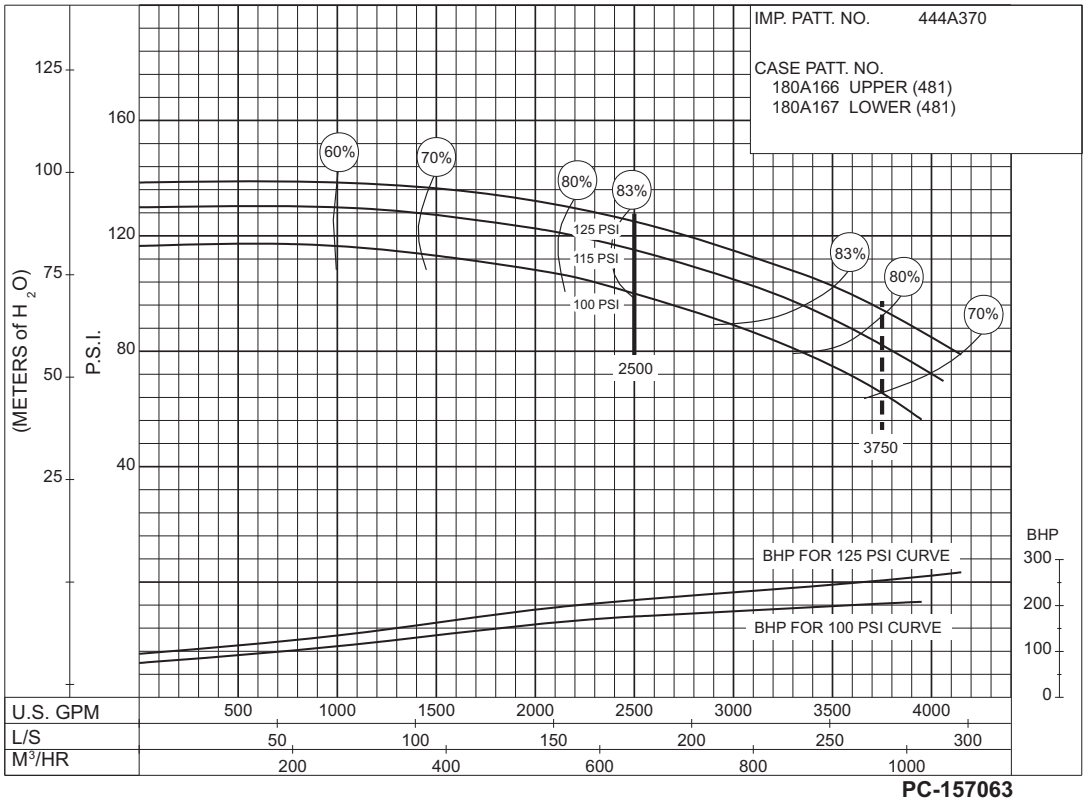

PC-157063

© 2013 Pentair Ltd.

SIZE: 8-481-24 MODEL: 480 TYPE : DIESEL IMPELLER : Enclosed R. P. M. : 1460

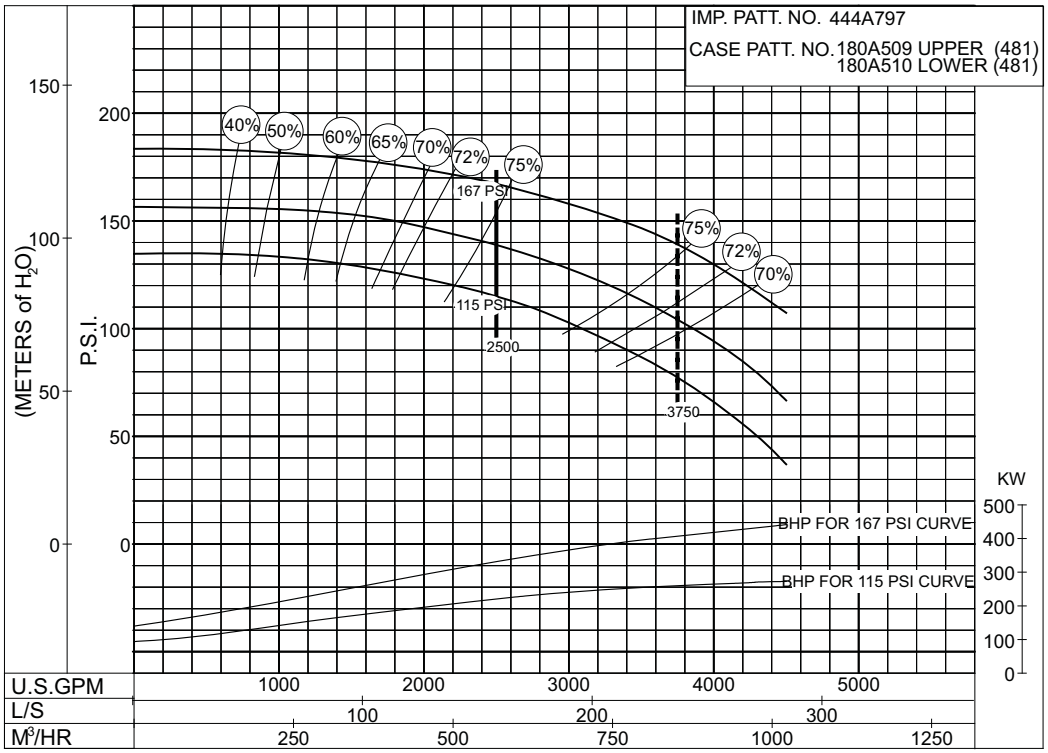

PC- 196152

115 to 167 P.S.I.

SIZE: 8-481-24 MODEL: 480 TYPE : DIESEL IMPELLER : Enclosed R. P. M. : 1750

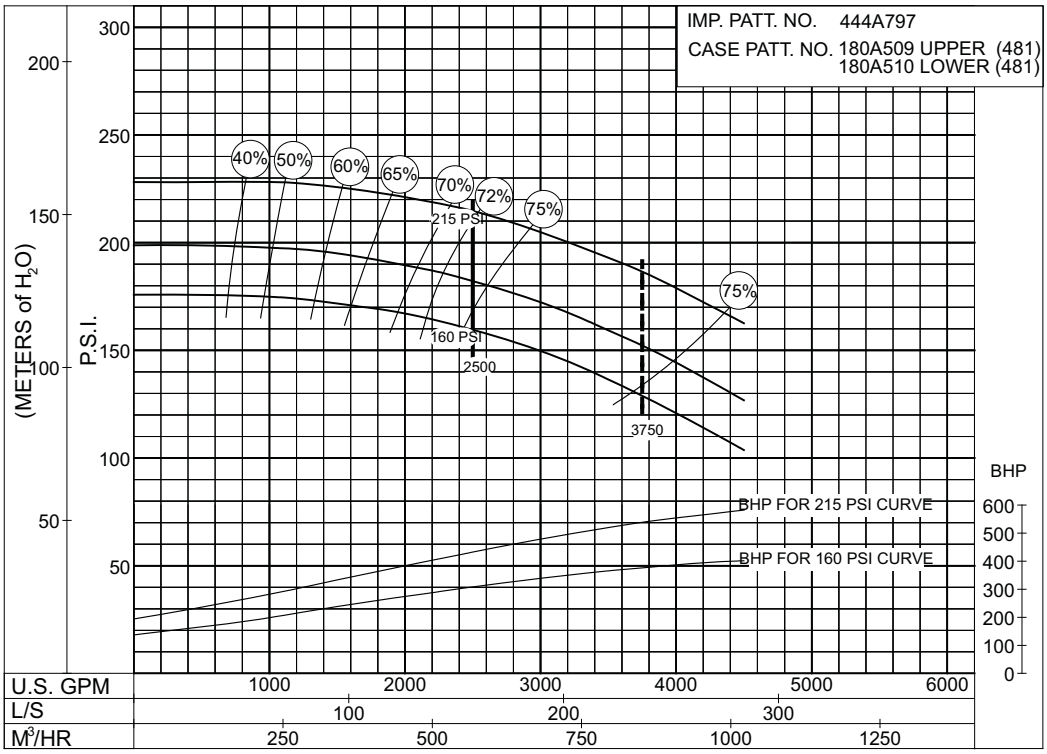

PC- 196154

160 to 215 P.S.I.

© 2013 Pentair Ltd.

AURORA® 2500 GPM 913 SERIES

DIESEL ENGINE DRIVE

Supersedes Section 913 Page 496
Dated September 2009

65 to 100 P.S.I.

SIZE : 10-481-18 **MODEL: 480** **IMPELLER : Enclosed** **R. P. M. : 1460**

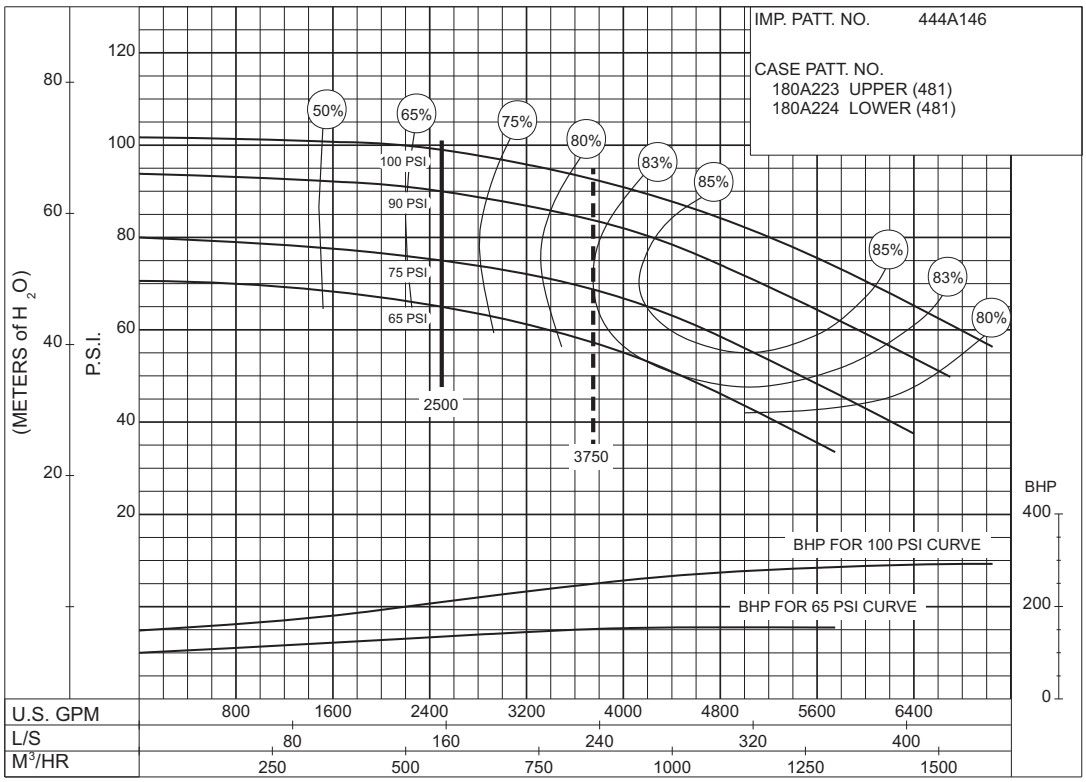

PC-147589

50 P.S.I.

SIZE : 8-491-14A **MODEL: 491** **IMPELLER : Enclosed** **R. P. M. : 1750**

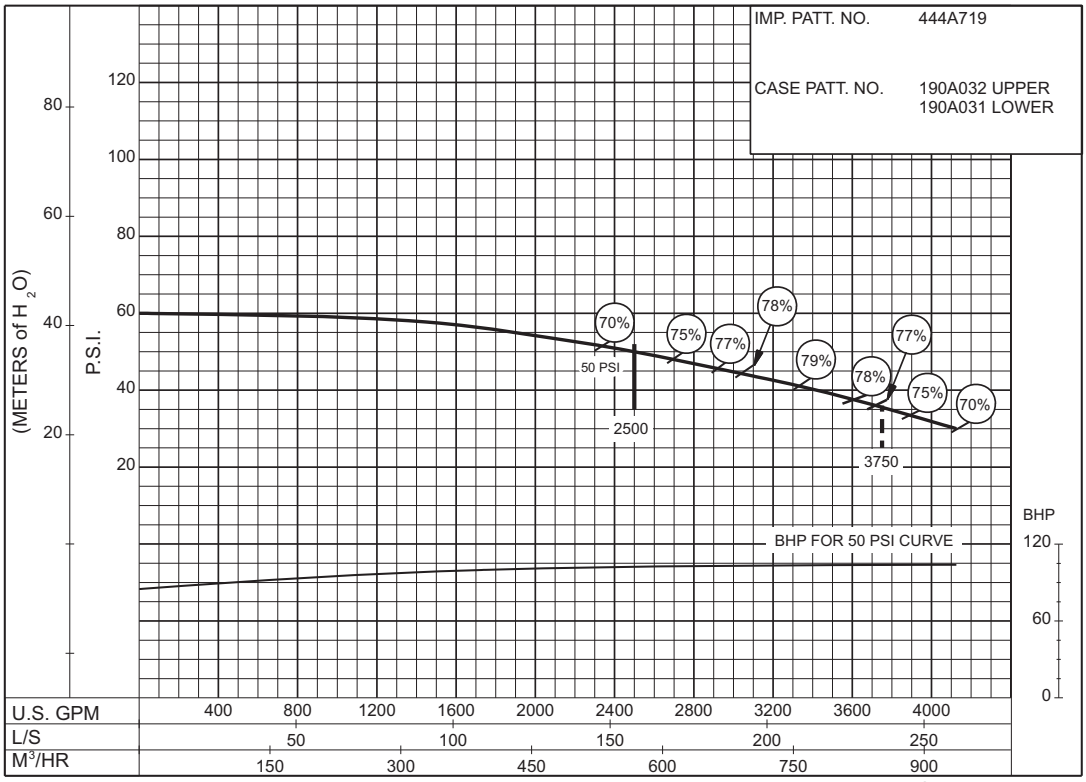

PC-168700

© 2013 Pentair Ltd.

SIZE : 8-491-14A **MODEL: 491** **IMPELLER : Enclosed** **R. P. M. : 1750**

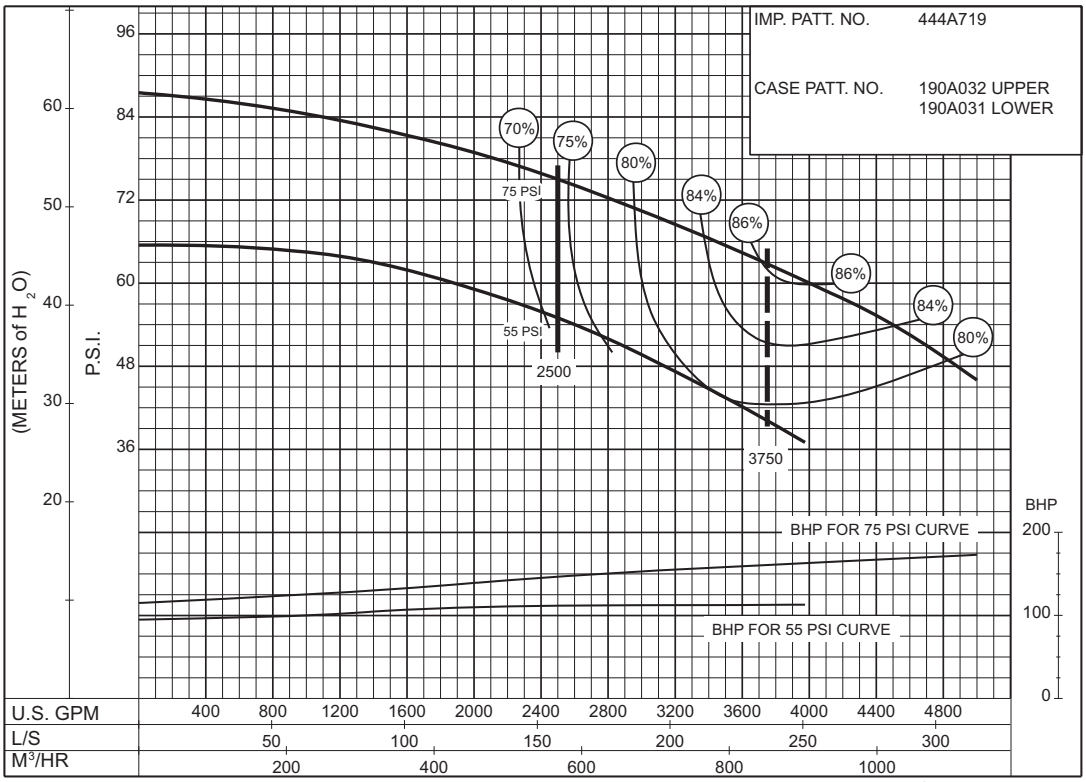

PC-168549

55 to 75 P.S.I.

SIZE : 8-491-14A **MODEL: 491** **IMPELLER : Enclosed** **R. P. M. : 2100**

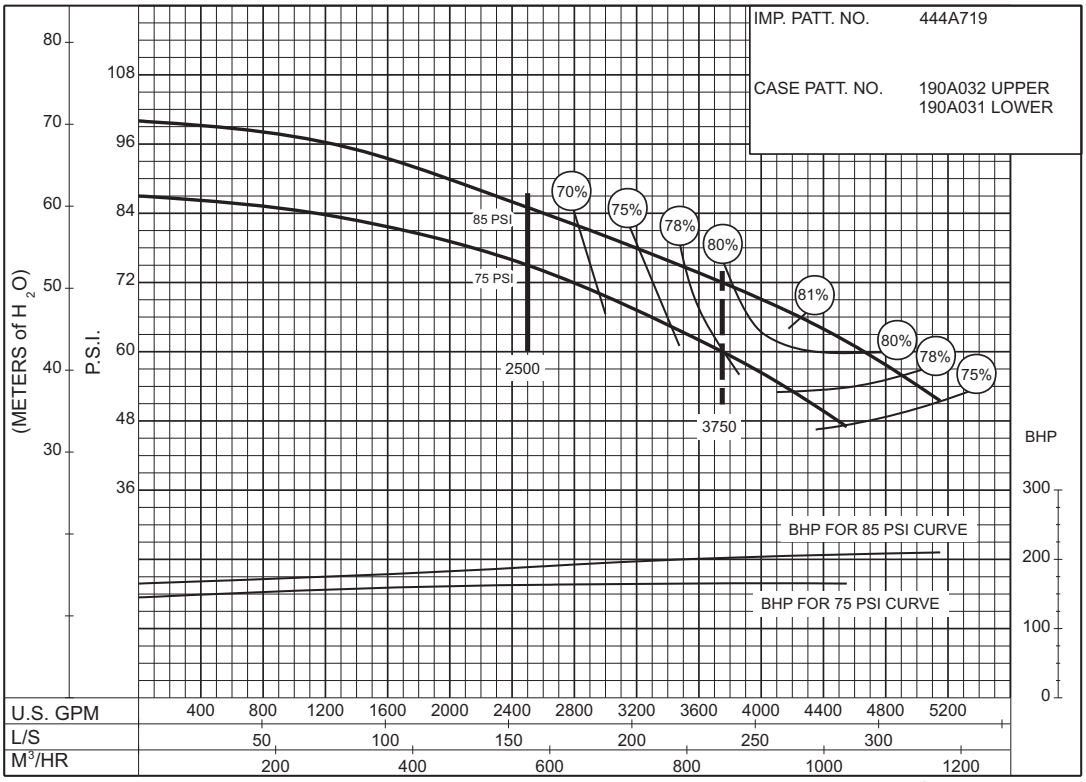

PC-168550

75 to 85 P.S.I.

© 2013 Pentair Ltd.

AURORA® 2500 GPM 913 SERIES

DIESEL ENGINE DRIVE

Supersedes Section 913 Page 498
Dated September 2009

90 to 115 P.S.I.

SIZE : 8-491-14A **MODEL: 491** **IMPELLER : Enclosed** **R. P. M. : 2100**

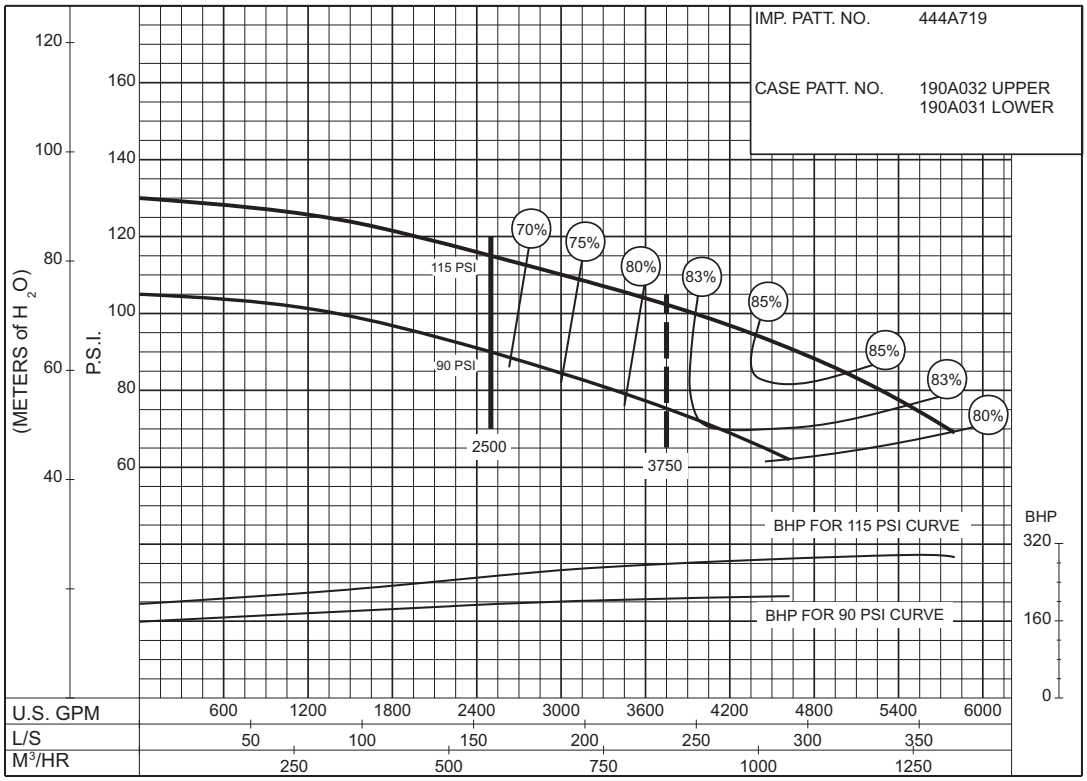

PC-168551

90 to 120 P.S.I.

SIZE : 8-491-14A **MODEL: 491** **IMPELLER : Enclosed** **R. P. M. : 2300**

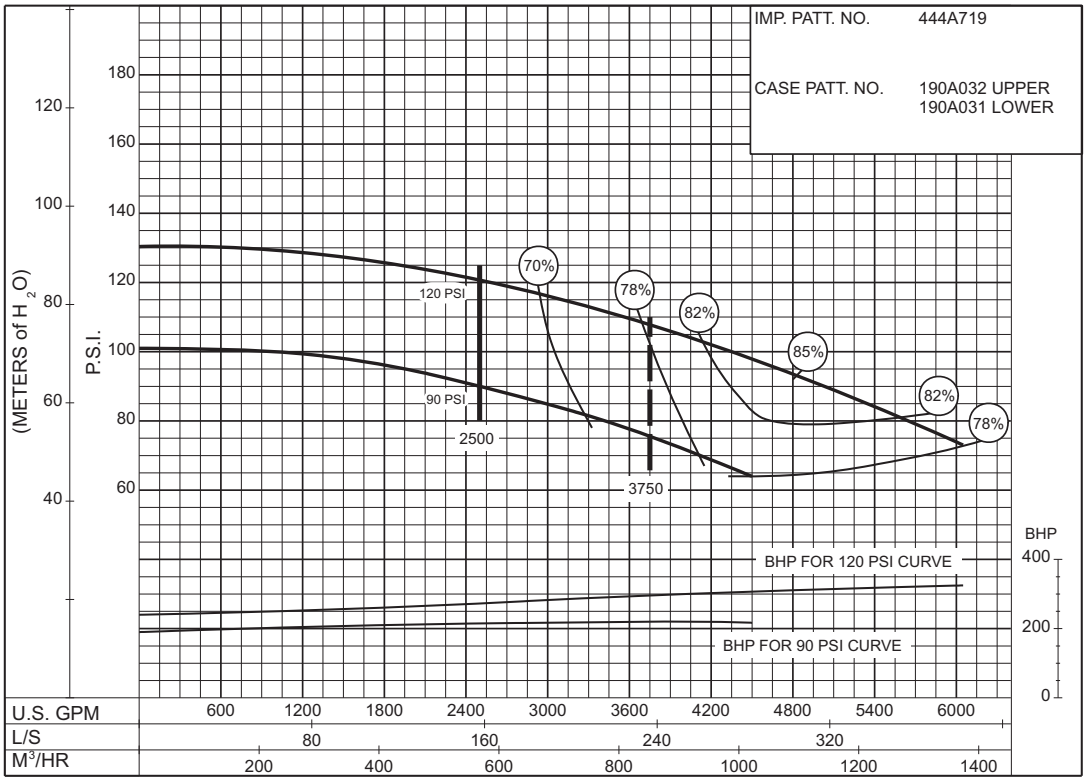

PC-168552

© 2013 Pentair Ltd.

SIZE : 8-491-14A **MODEL: 491** **IMPELLER : Enclosed** **R. P. M. : 2300**

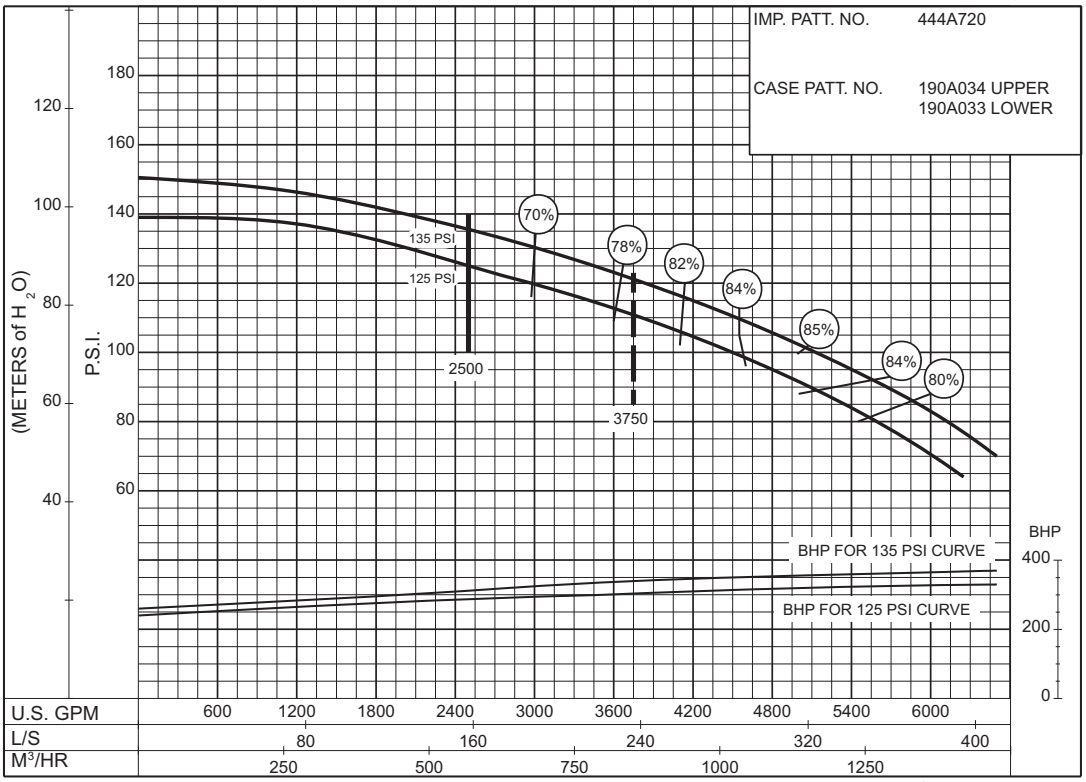

PC-168553

125 to 135 P.S.I.

SIZE : 8-491-18A **MODEL: 491** **IMPELLER : Enclosed** **R. P. M. : 1750**

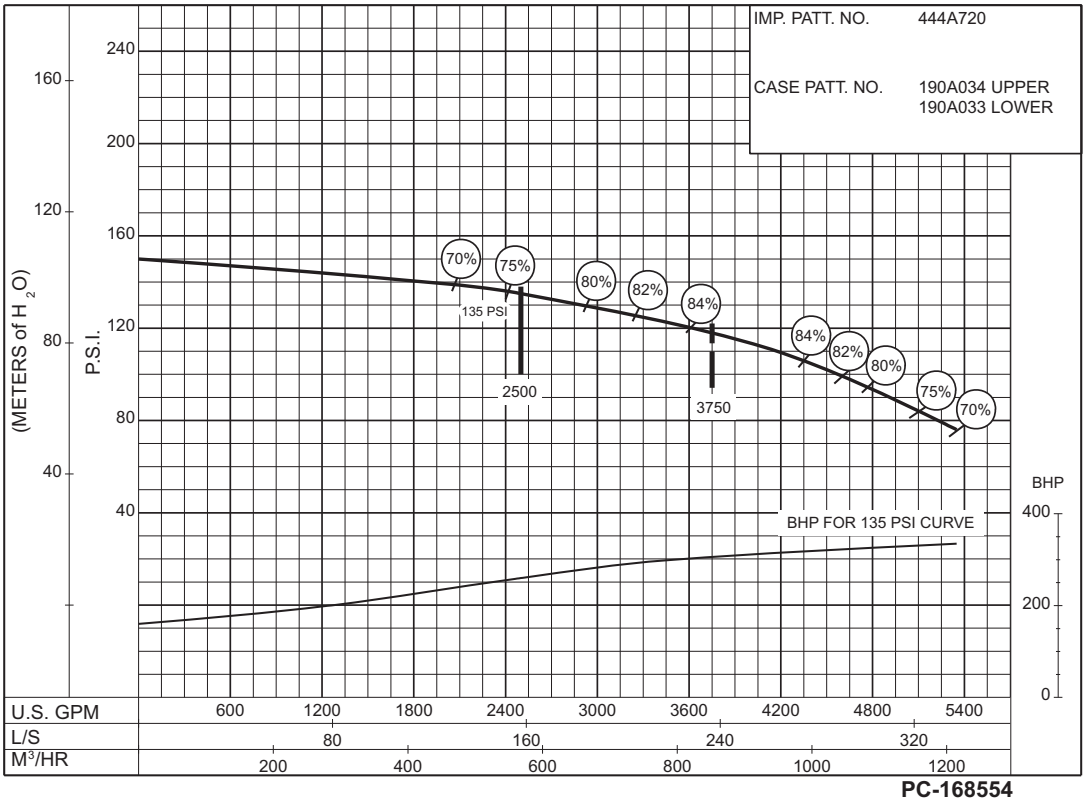

PC-168554

135 P.S.I.

AURORA® 2500 GPM 913 SERIES

DIESEL ENGINE DRIVE

Supersedes Section 913 Page 500
Dated September 2009

140 to 170 P.S.I.

SIZE : 8-491-18A **MODEL: 491** **IMPELLER : Enclosed** **R. P. M. : 2100**

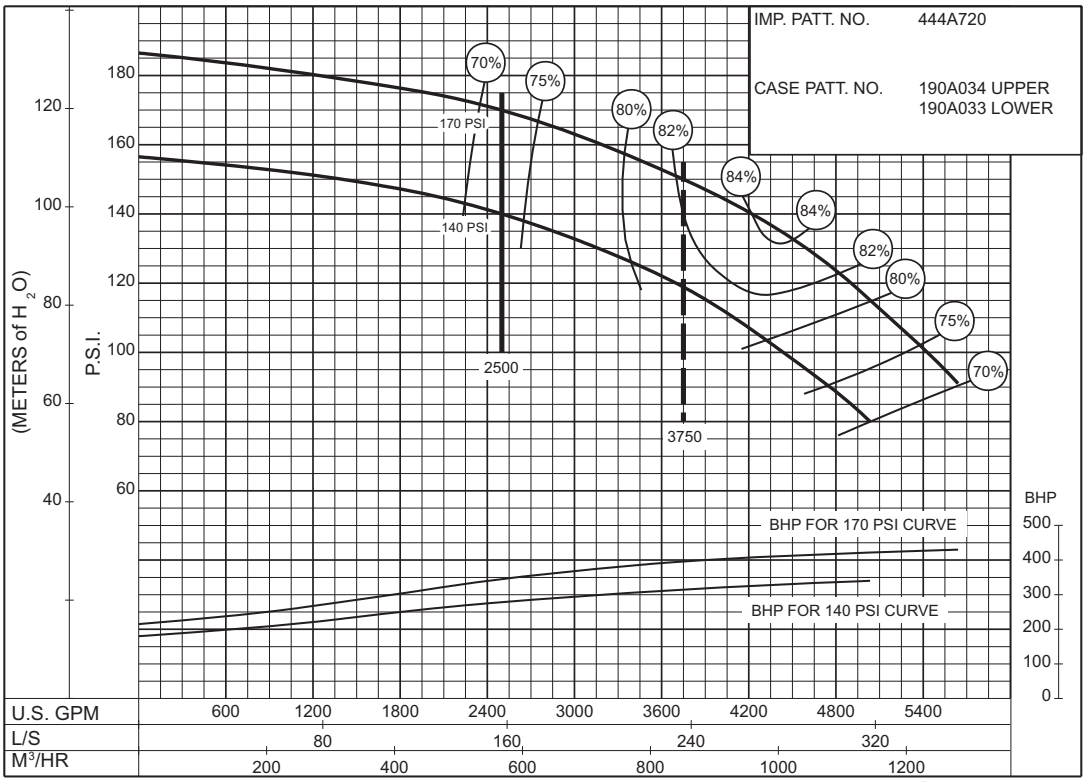

PC-168555

© 2013 Pentair Ltd.

SIZE : 10-481-15C **MODEL: 480** **IMPELLER : Enclosed** **R. P. M. : 2300**

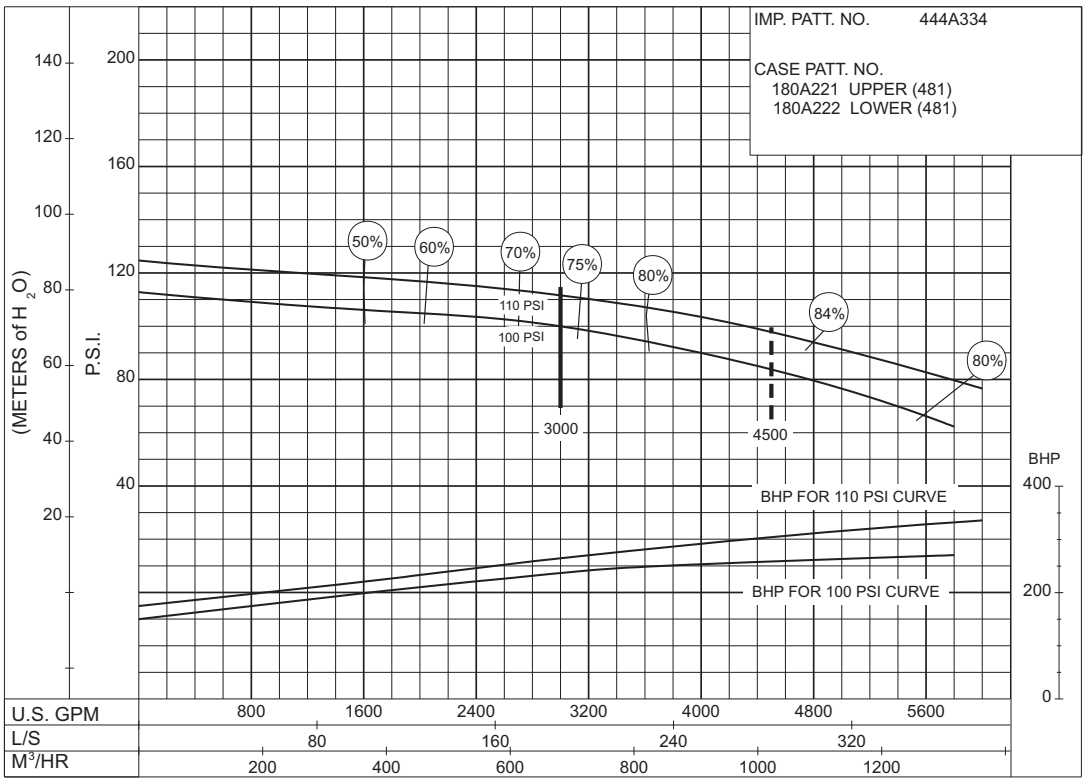

PC-123148

100 to 110 P.S.I.

SIZE : 10-481-18 **MODEL: 480** **IMPELLER : Enclosed** **R. P. M. : 1775**

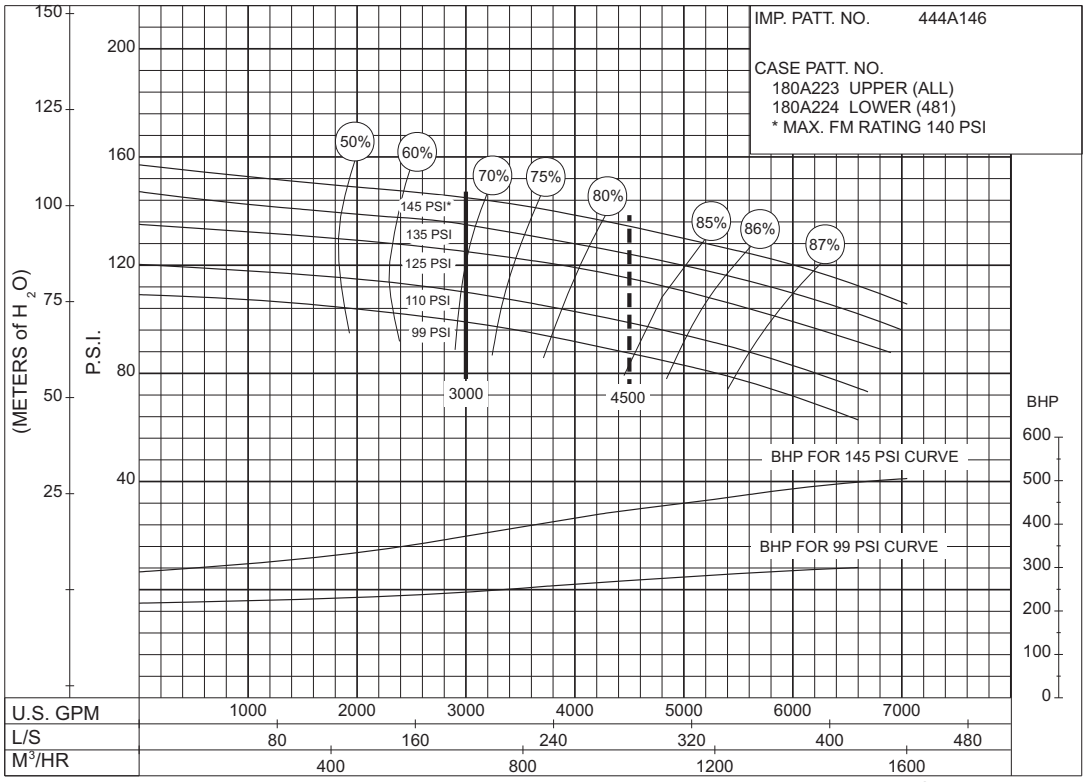

PC-126288B

99 to 145 P.S.I.

© 2013 Pentair Ltd.

AURORA® 3000 GPM 913 SERIES

DIESEL ENGINE DRIVE

Supersedes Section 913 Page 502
Dated September 2009

61 to 99 P.S.I.

SIZE : 10-481-18 **MODEL: 480** **IMPELLER : Enclosed** **R. P. M. : 1460**

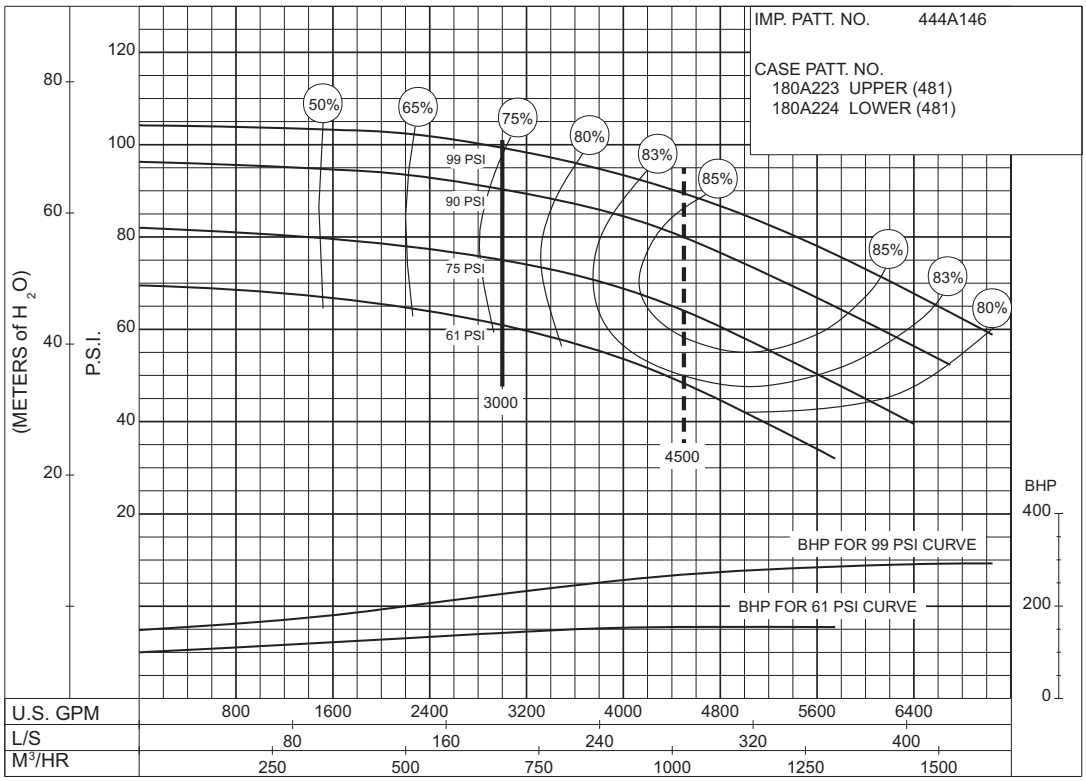

PC-147591

60 to 80 P.S.I.

SIZE : 8-491-14A **MODEL: 491** **IMPELLER : Enclosed** **R. P. M. : 1770**

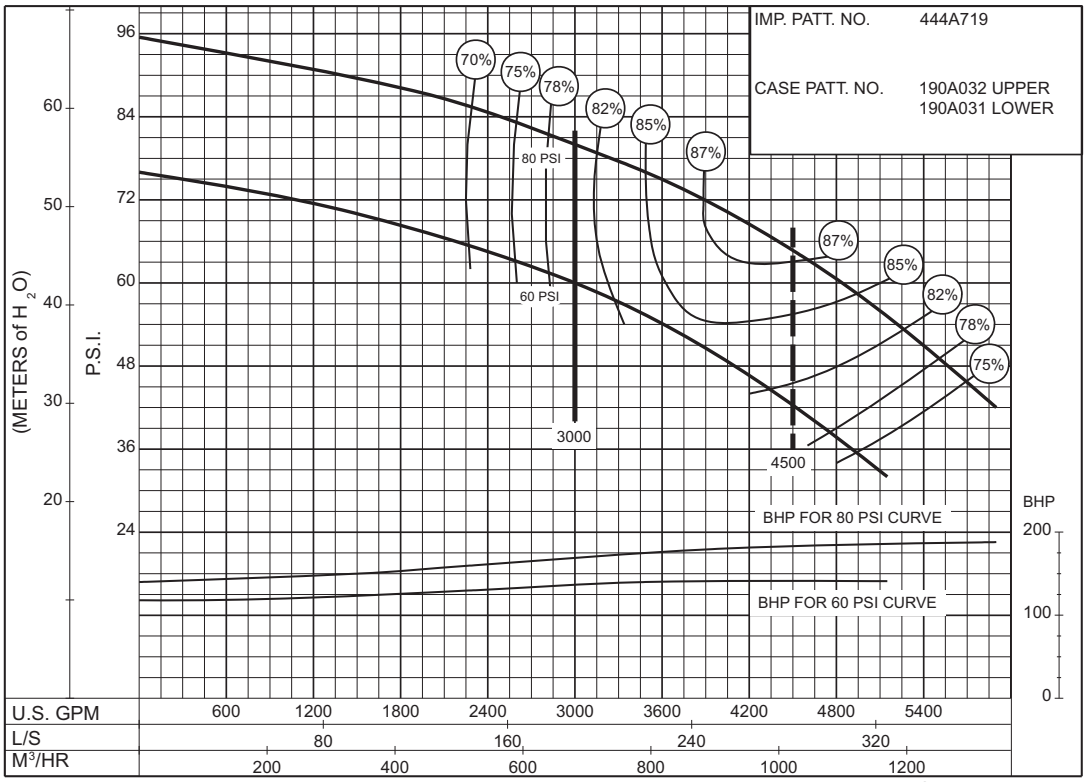

PC-168556

© 2013 Pentair Ltd.

SIZE : 10-481-18D **MODEL: 480** **IMPELLER : Enclosed** **R. P. M. : 1770**

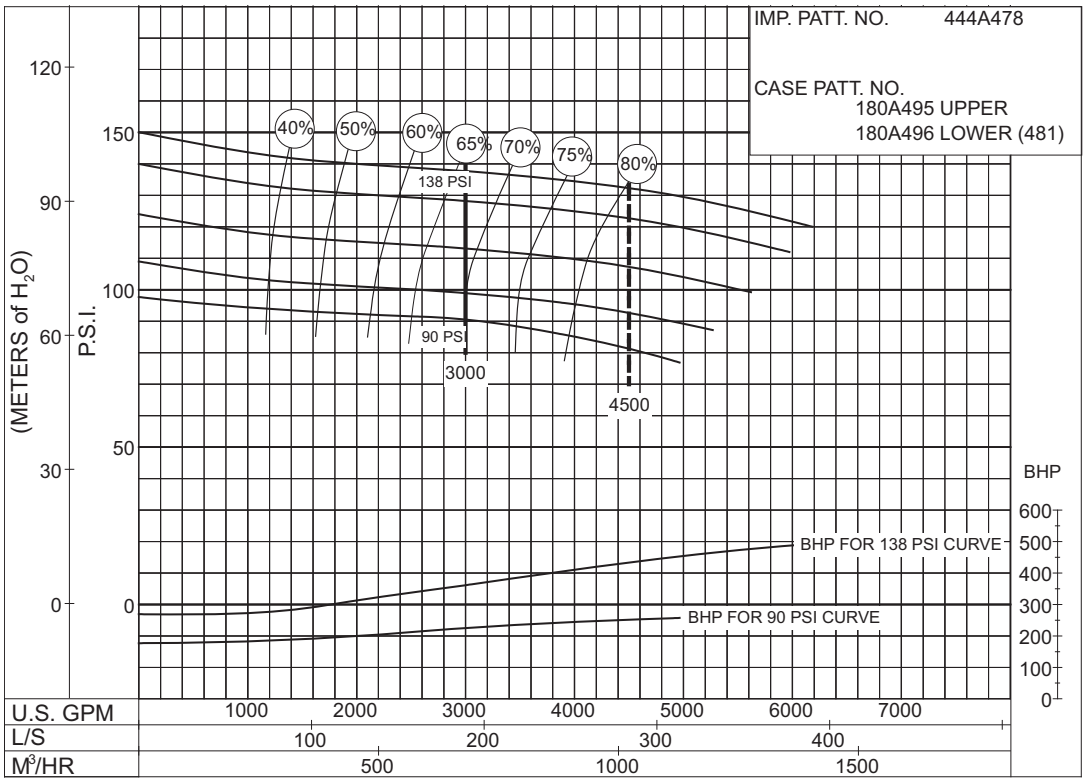

PC - 186075

90 to 138 P.S.I.

SIZE : 8-491-14A **MODEL: 491** **IMPELLER : Enclosed** **R. P. M. : 2100**

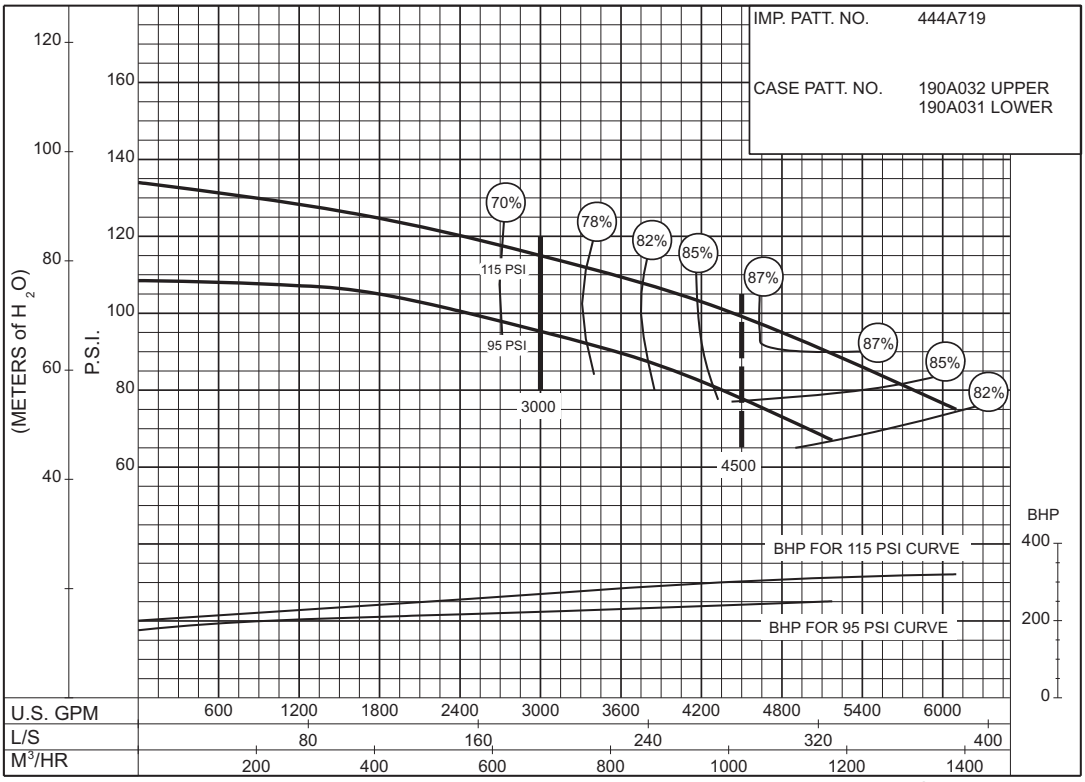

PC-168557

95 to 115 P.S.I.

© 2013 Pentair Ltd.

AURORA® 3000 GPM 913 SERIES

DIESEL ENGINE DRIVE

104 to 115 P.S.I.

SIZE : 8-491-18A **MODEL: 491** **IMPELLER : Enclosed** **R. P. M. : 1770**

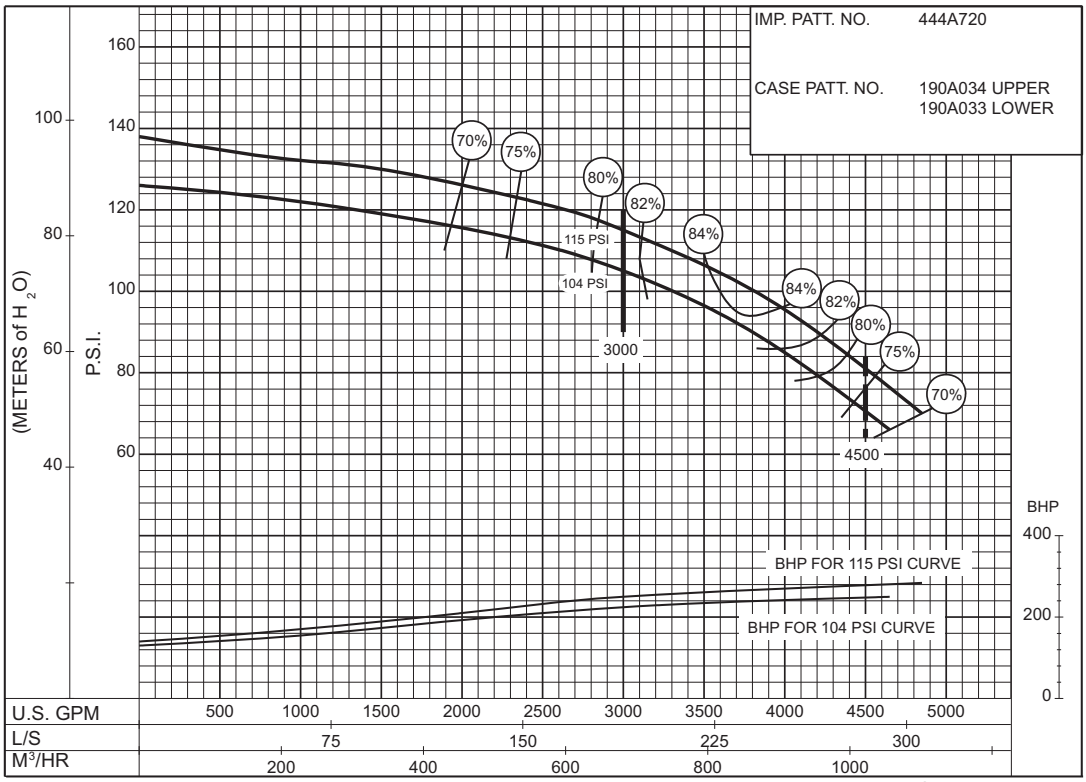

PC-168460

120 to 125 P.S.I.

SIZE : 8-491-18A **MODEL: 491** **IMPELLER : Enclosed** **R. P. M. : 1770**

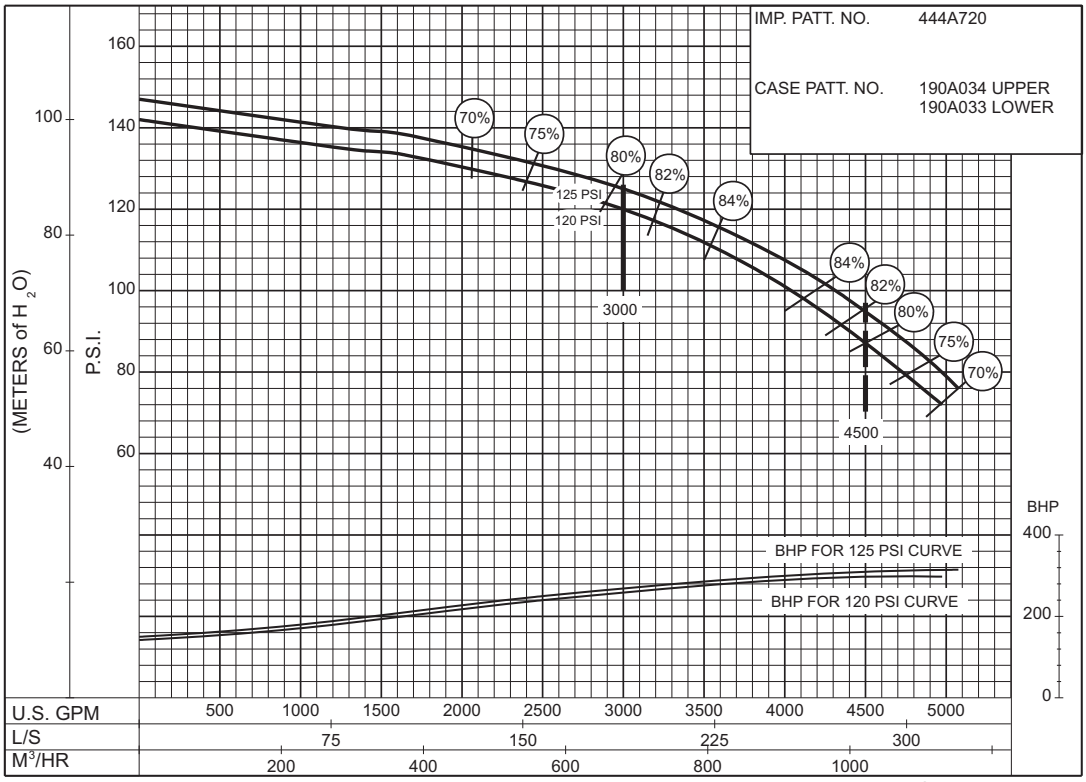

PC-168461

© 2013 Pentair Ltd.

SIZE : 8-491-18A **MODEL: 491** **IMPELLER : Enclosed** **R. P. M. : 1770**

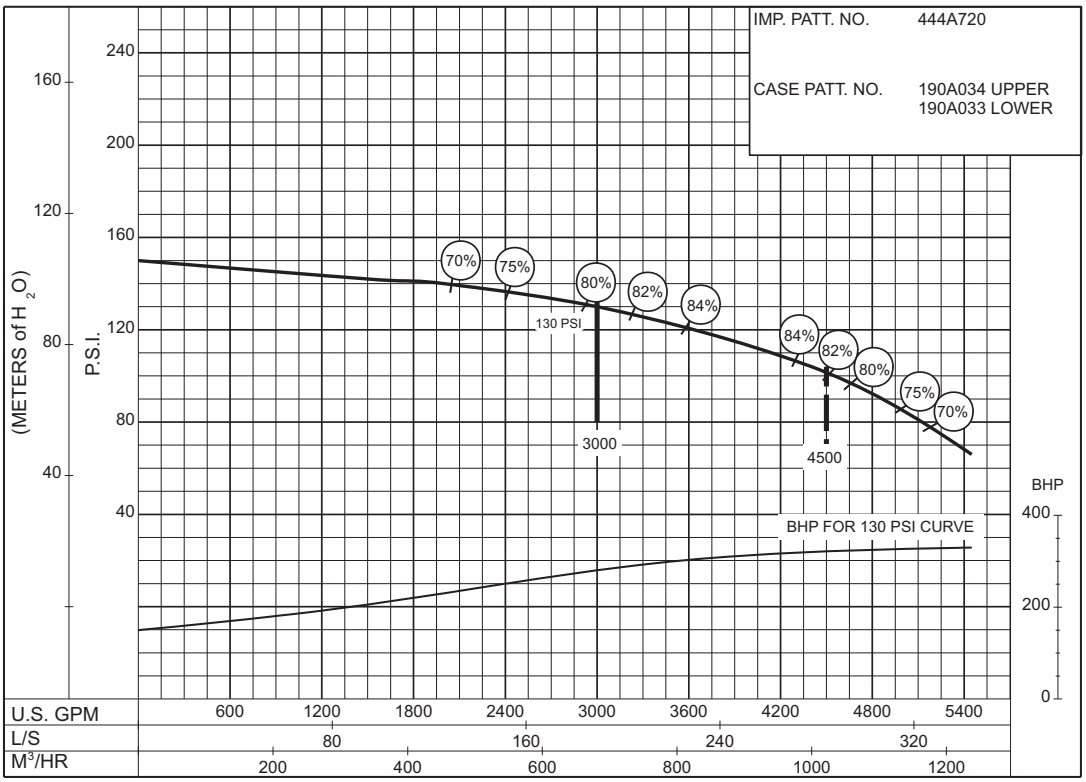

PC-168462

130 P.S.I.

SIZE : 8-491-18A **MODEL: 491** **IMPELLER : Enclosed** **R. P. M. : 2100**

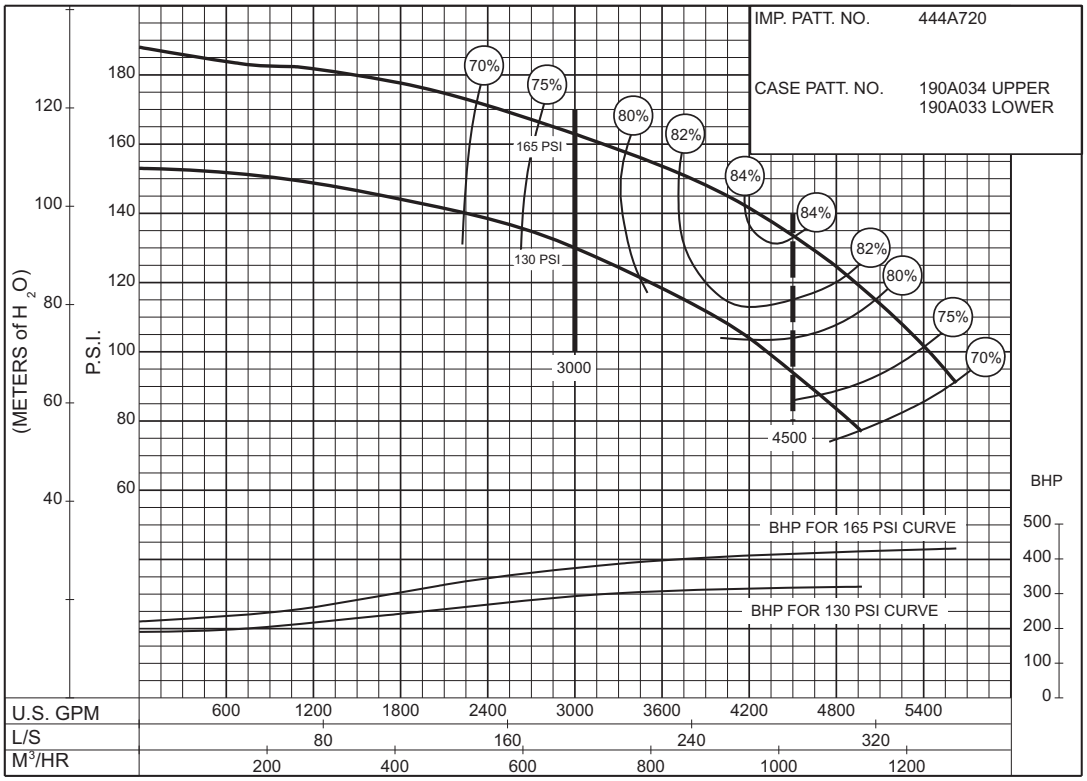

PC-168558

130 to 165 P.S.I.

© 2013 Pentair Ltd.

AURORA® 3000 GPM 913 SERIES

DIESEL ENGINE DRIVE

Supersedes Section 913 Page 506
Dated September 2009

100 to 153 P.S.I.

SIZE : 10-492-18 **MODEL: 492** **IMPELLER : Enclosed** **R. P. M. : 1770**

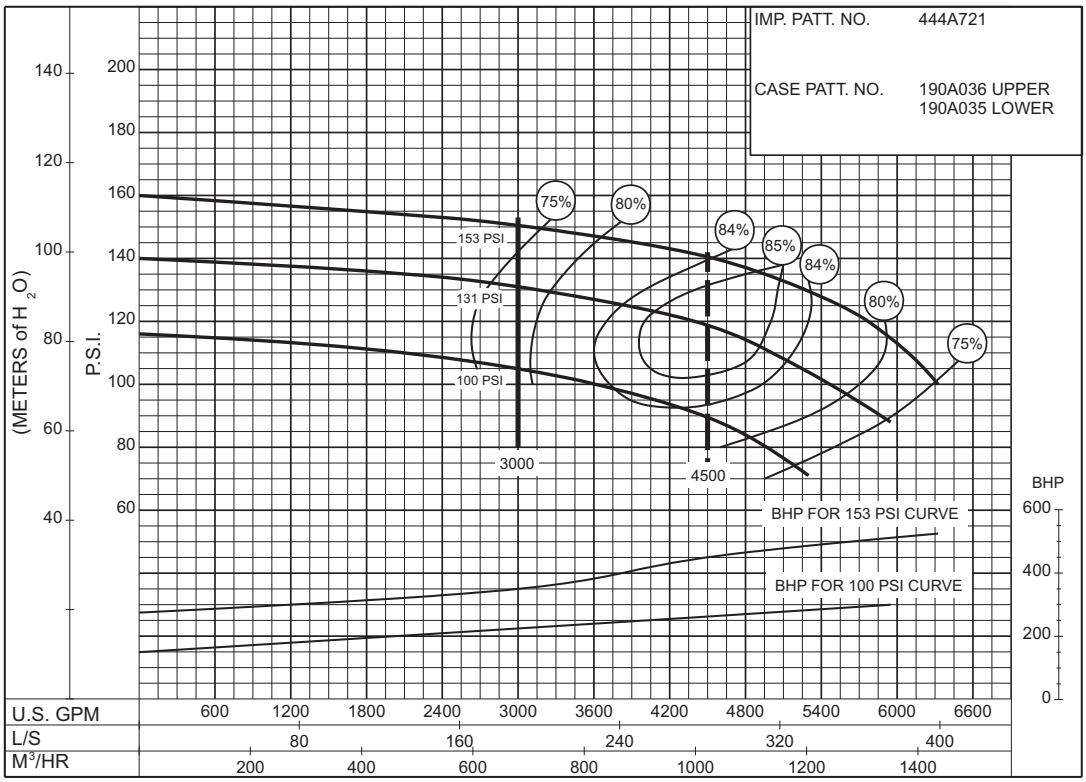

PC-168463

© 2013 Pentair Ltd.

SIZE : 10-481-18 **MODEL: 480** **IMPELLER : Enclosed** **R. P. M. : 1775**

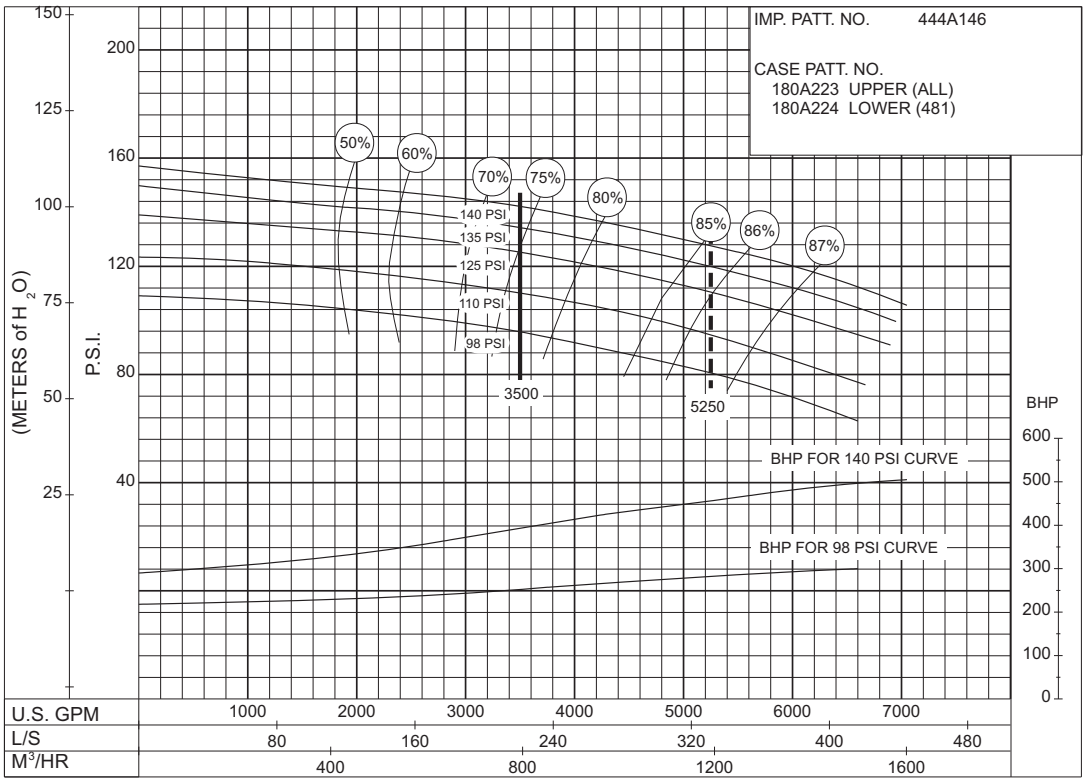

PC-126289B

98 to 140 P.S.I.

SIZE : 10-481-18 **MODEL: 480** **IMPELLER : Enclosed** **R. P. M. : 1460**

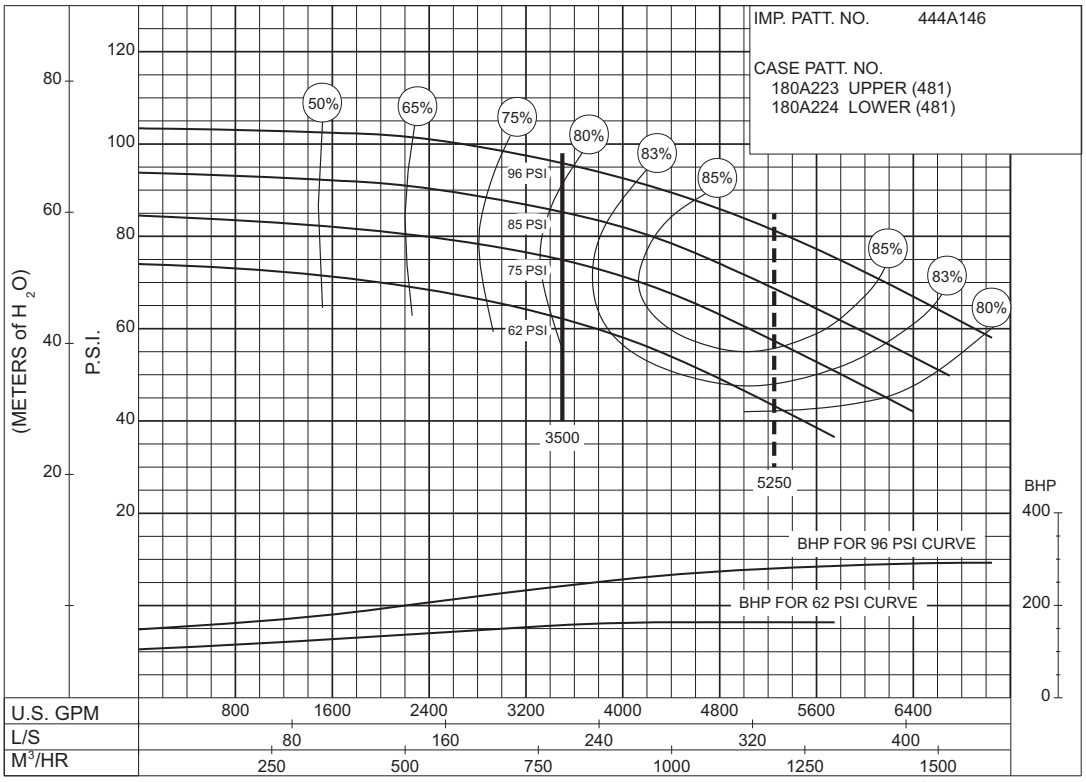

PC-147593

62 to 96 P.S.I.

AURORA® 3500 GPM 913 SERIES

DIESEL ENGINE DRIVE

88 to 135 P.S.I.

SIZE : 10-481-18D **MODEL: 480** **IMPELLER : Enclosed** **R. P. M. : 1770**

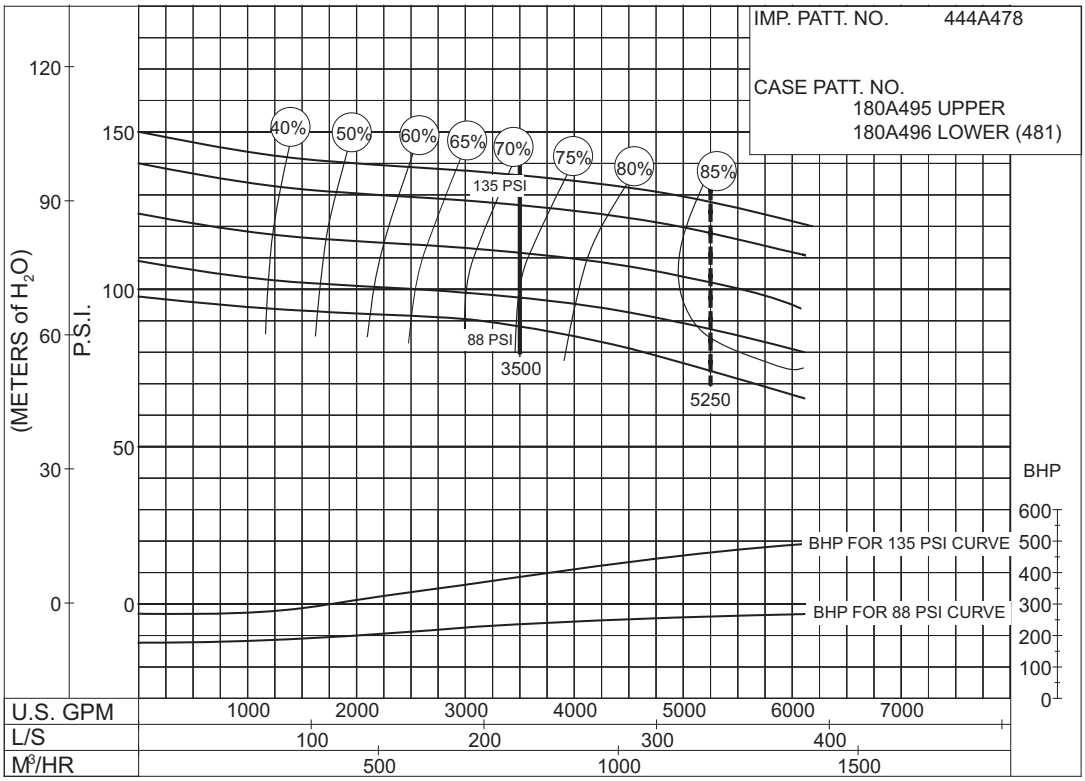

PC - 186076

94 to 151 P.S.I.

SIZE : 10-492-18 **MODEL: 492** **IMPELLER : Enclosed** **R. P. M. : 1770**

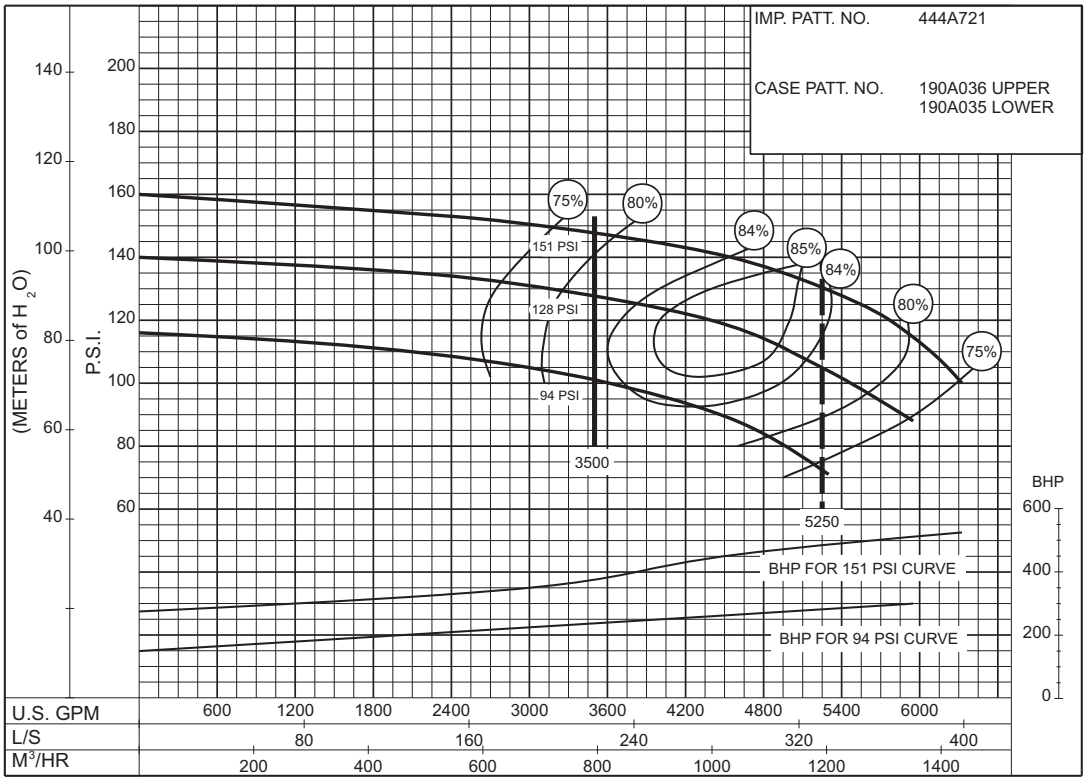

PC-168464

© 2013 Pentair Ltd.

SIZE : 10-481-18D **MODEL: 480 IMPELLER : Enclosed** **R. P. M. : 1770**

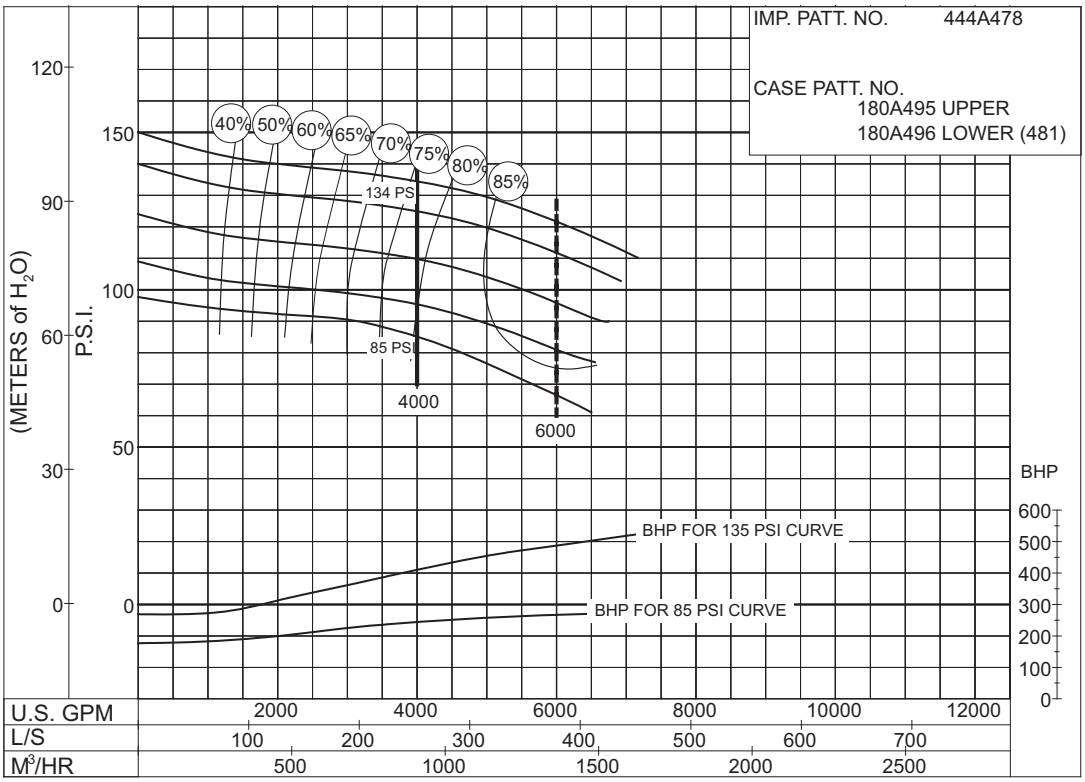

PC - 186077

85 to 135 P.S.I.

© 2013 Pentair Ltd.

AURORA® 4000 GPM 913 SERIES

DIESEL ENGINE DRIVE

95 to 110 P.S.I.

SIZE : 10-481-18 **MODEL: 480** **IMPELLER : Enclosed** **R. P. M. : 1775**

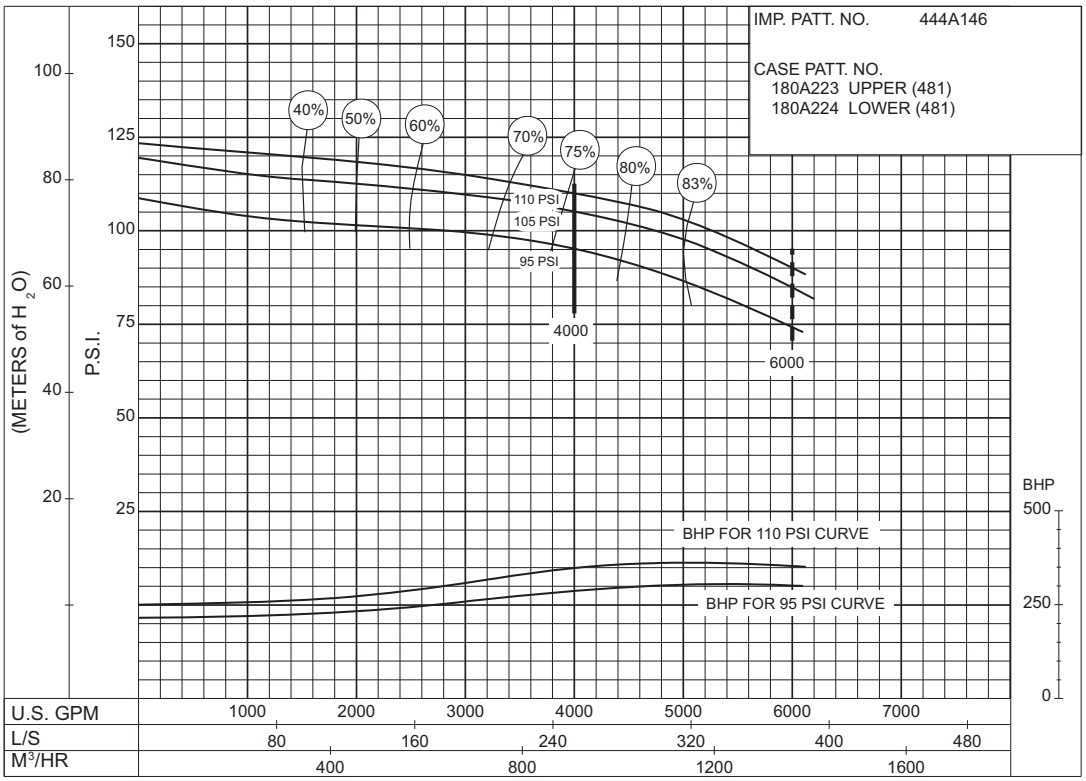

PC-126290

67 to 102 P.S.I.

SIZE : 12-481-18A **MODEL: 480** **IMPELLER : Enclosed** **R. P. M. : 1460**

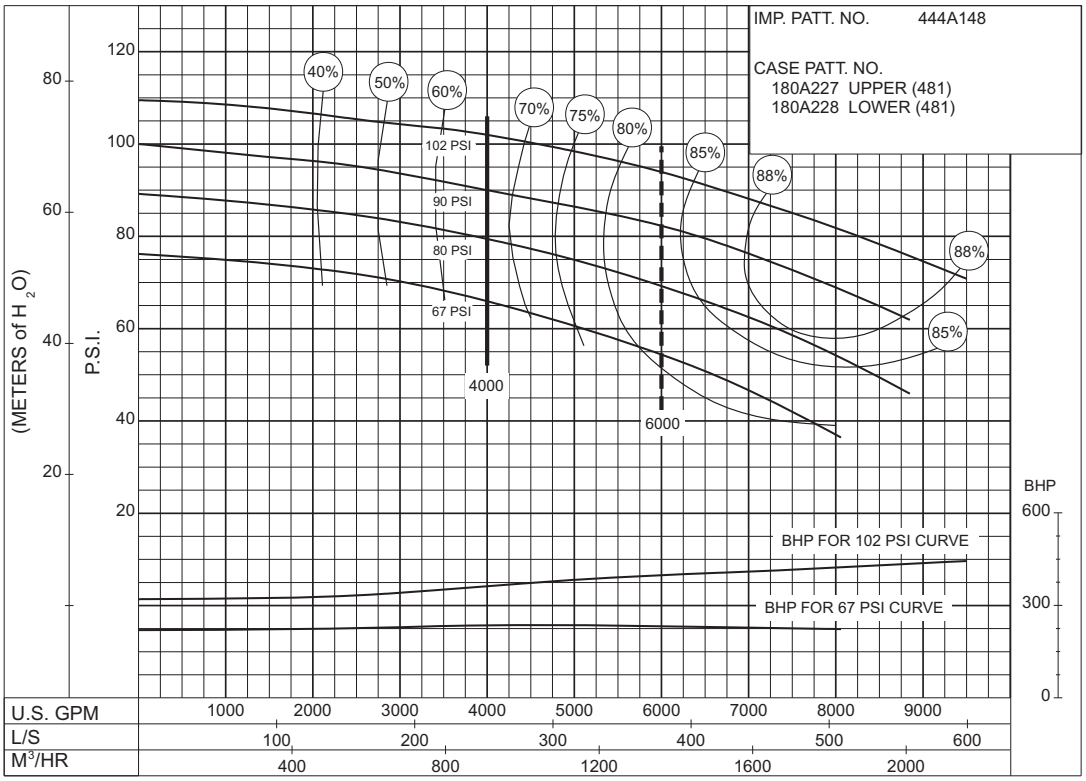

PC-147595

© 2013 Pentair Ltd.

SIZE : 10-491-20 **MODEL: 491** **IMPELLER : Enclosed** **R. P. M. : 1785**

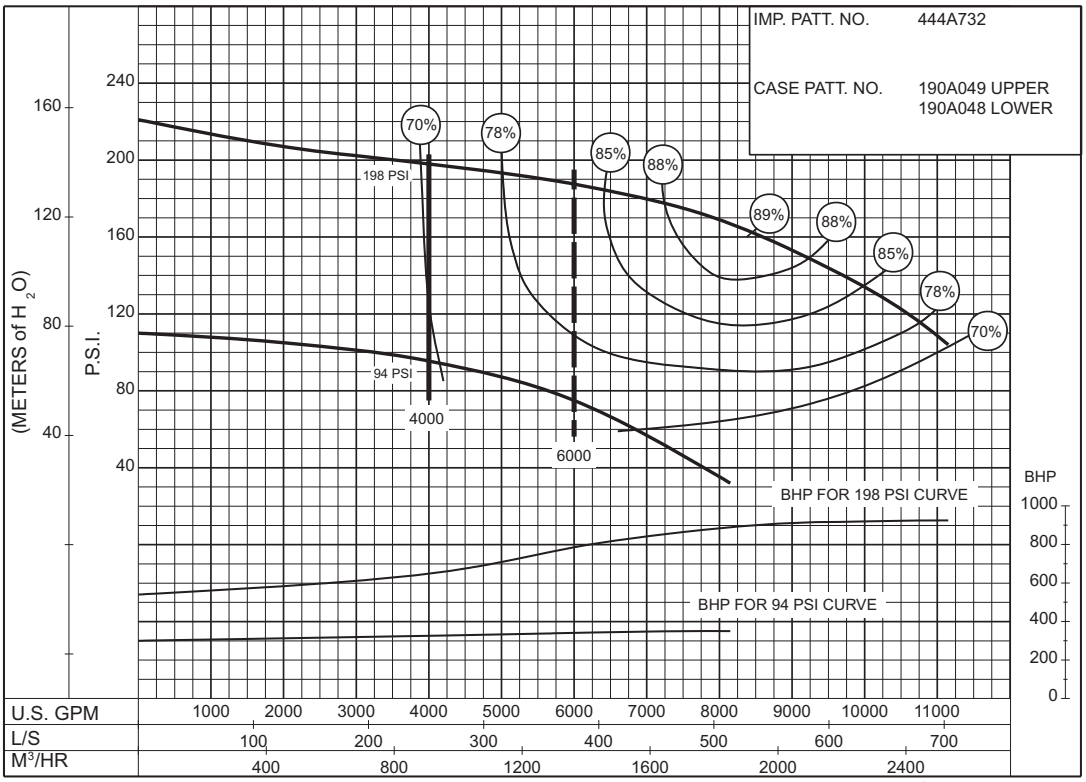

PC-168636

94 to 198 P.S.I.

SIZE : 10-491-20 **MODEL: 491** **IMPELLER : Enclosed** **R. P. M. : 1900**

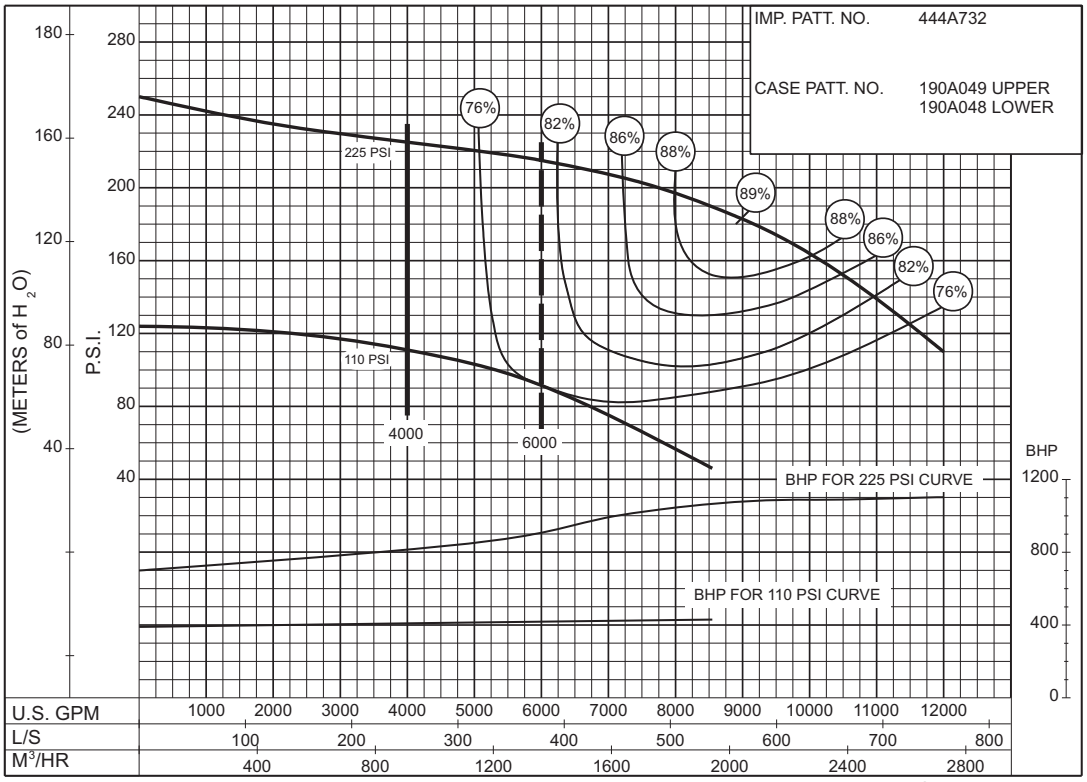

PC-168640

110 to 225 P.S.I.

AURORA® 4500 GPM 913 SERIES

DIESEL ENGINE DRIVE

81 to 132 P.S.I.

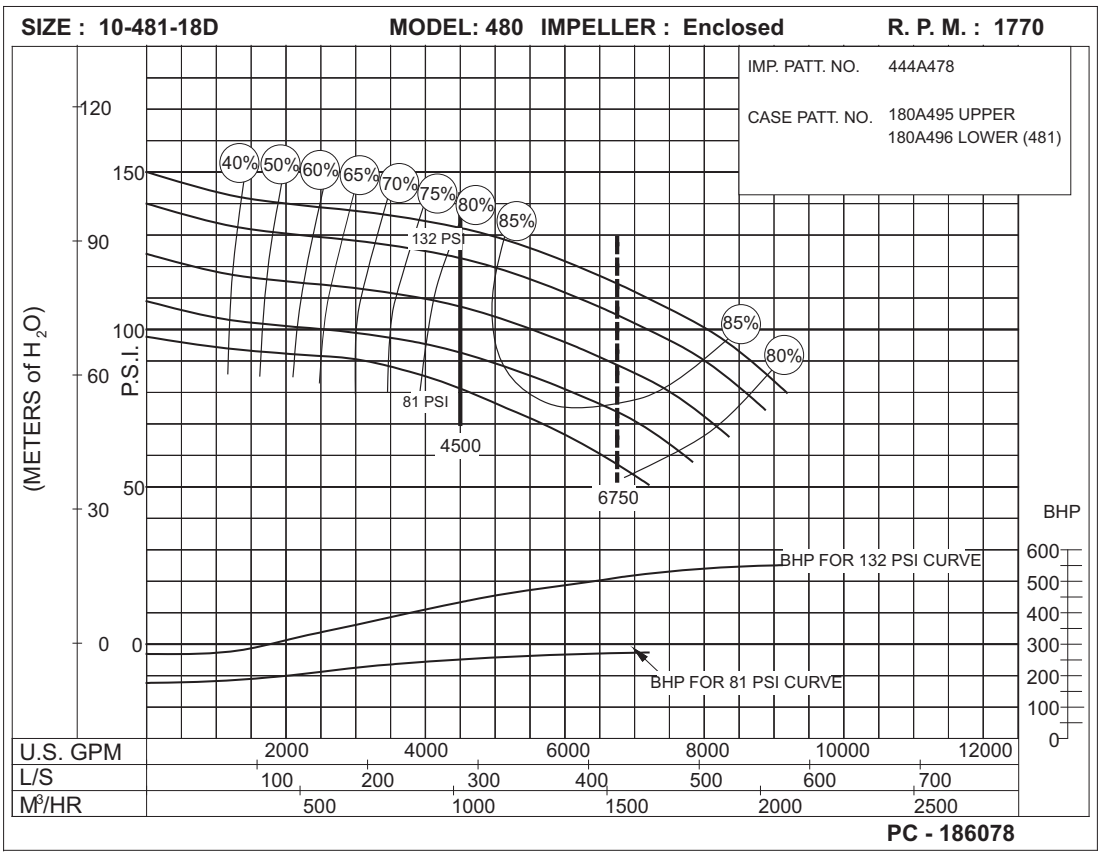

90 to 195 P.S.I.

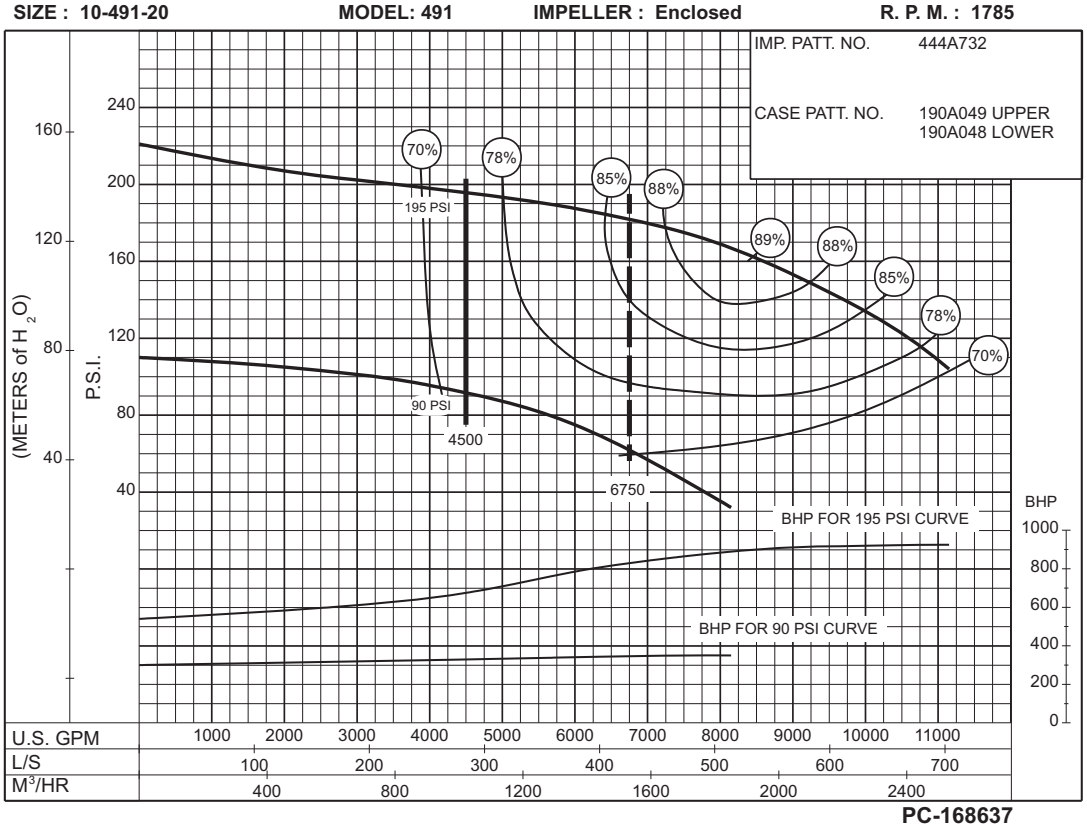

© 2013 Pentair Ltd.

SIZE : 10-491-20 **MODEL: 491** **IMPELLER : Enclosed** **R. P. M. : 1900**

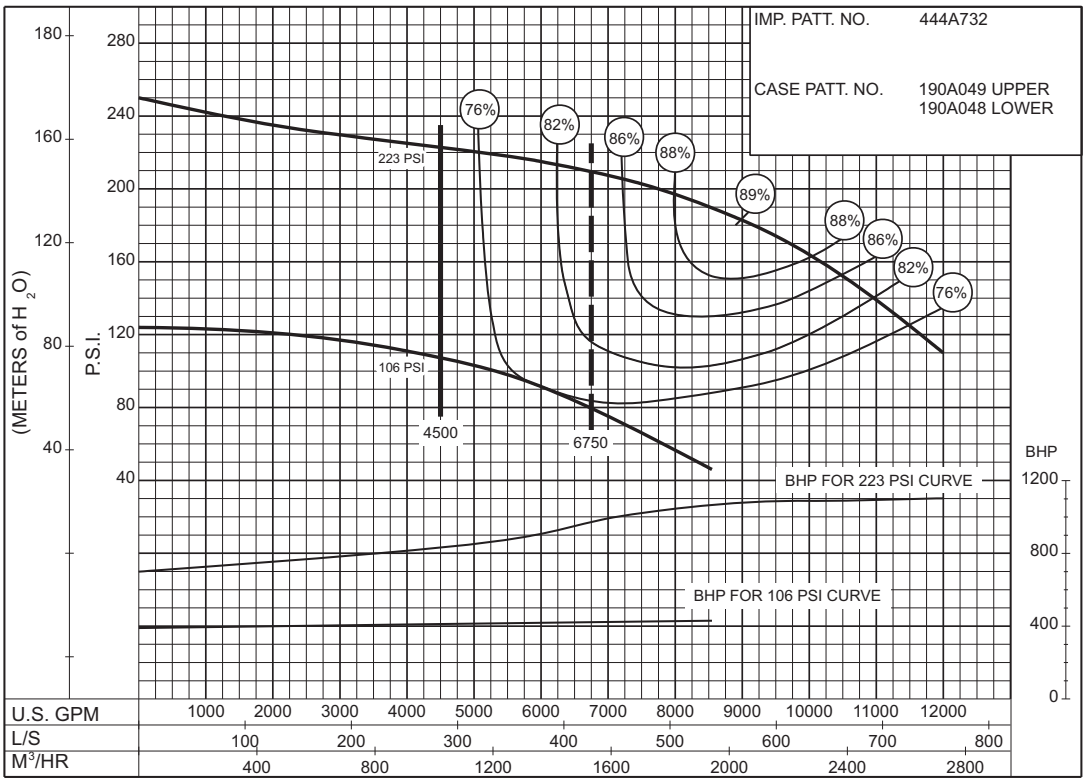

PC-168641

106 to 223 P.S.I.

AURORA® 5000 GPM 913 SERIES

DIESEL ENGINE DRIVE

Supersedes Section 913 Page 514
Dated September 2009

91 to 130 P.S.I.

SIZE : 10-481-18D **MODEL: 480** **IMPELLER : Enclosed** **R. P. M. : 1770**

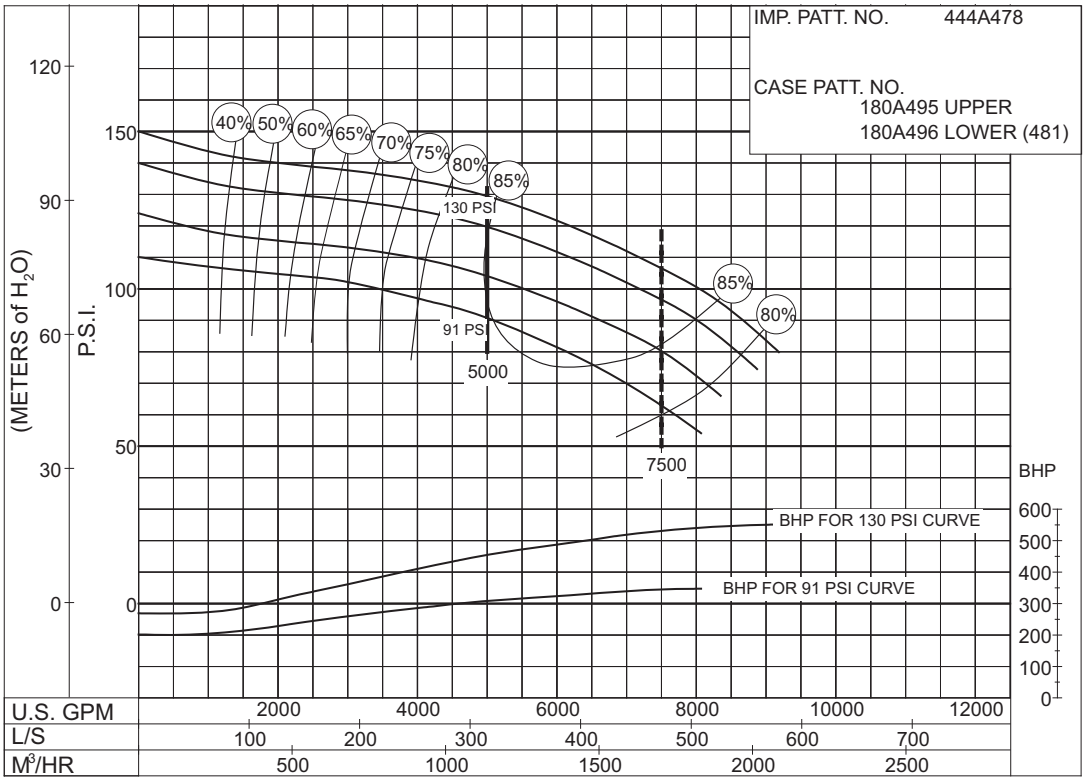

PC - 186079

88 to 109 P.S.I.

SIZE : 10-491-20 **MODEL: 491** **IMPELLER : Enclosed** **R. P. M. : 1785**

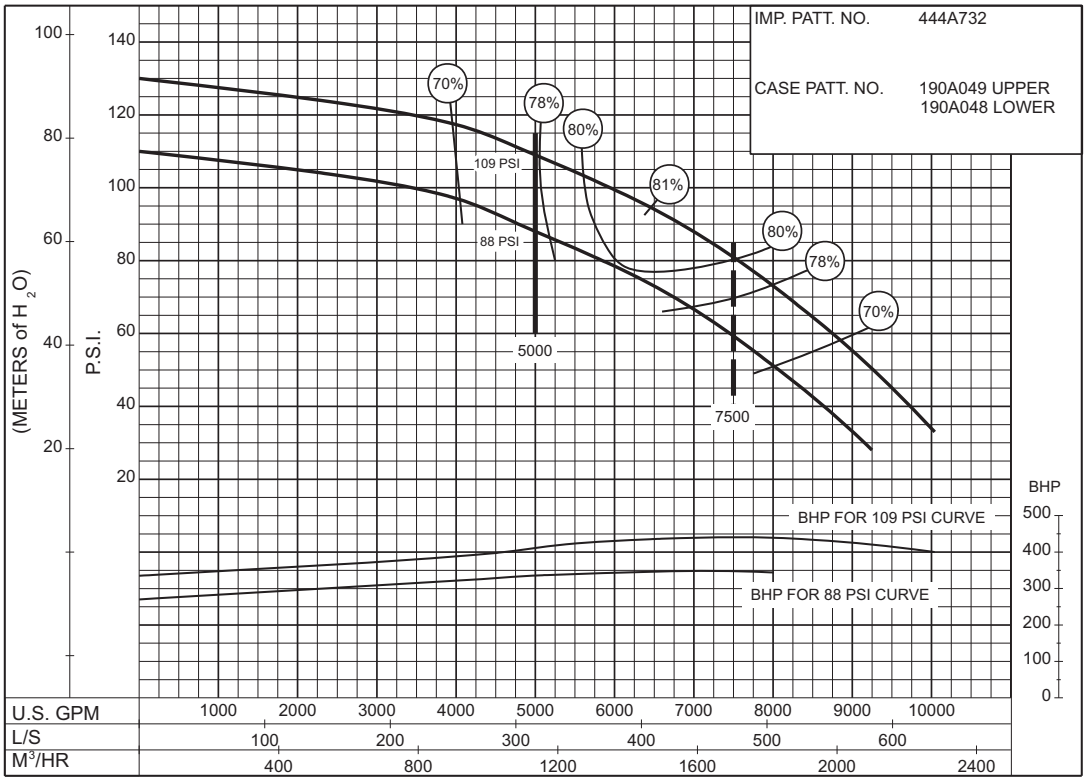

PC-168638

© 2013 Pentair Ltd.

SIZE : 10-491-20 **MODEL: 491** **IMPELLER : Enclosed** **R. P. M. : 1900**

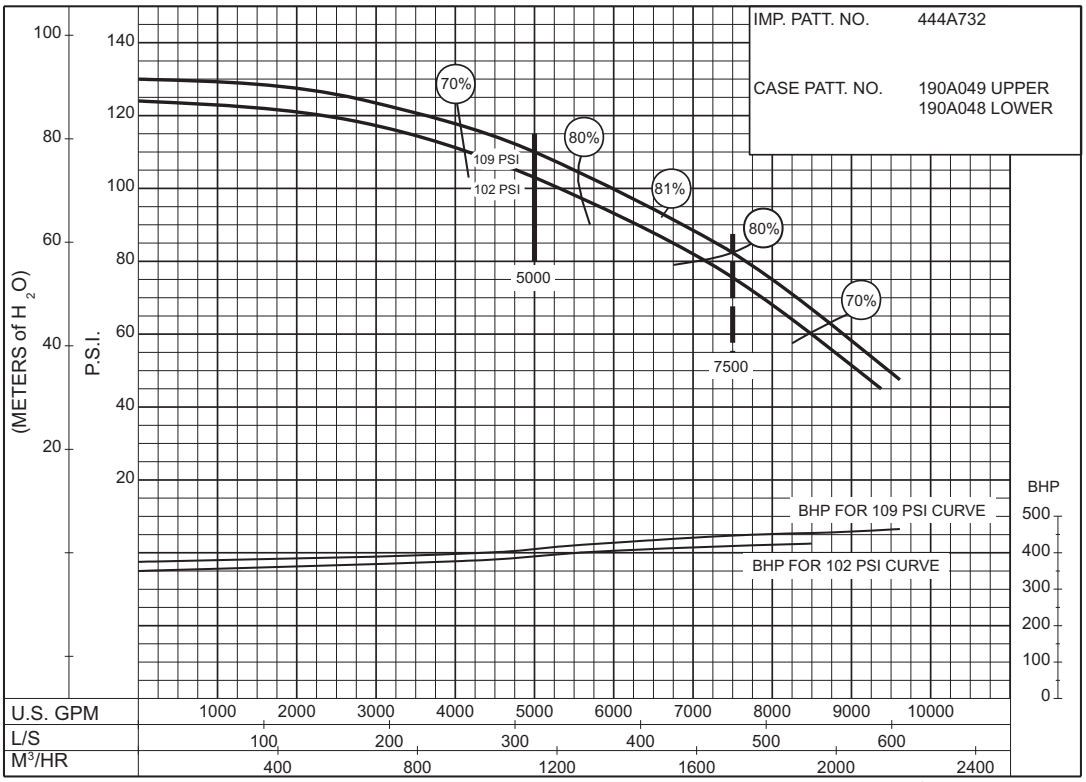

PC-168642

102 to 109 P.S.I.

SIZE : 10-491-20 **MODEL: 491** **IMPELLER : Enclosed** **R. P. M. : 1785**

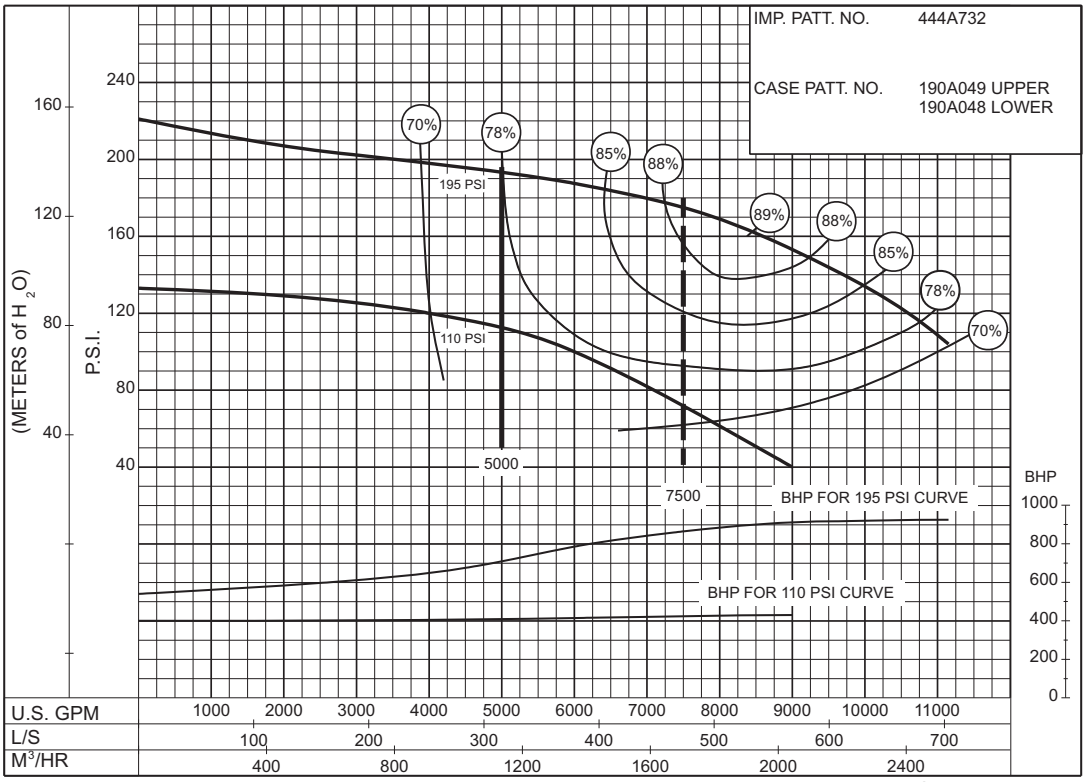

PC-168639

110 to 195 P.S.I.

AURORA® 5000 GPM 913 SERIES

DIESEL ENGINE DRIVE

Supersedes Section 913 Page 516
Dated September 2009

110 to 221 P.S.I.

SIZE : 10-491-20 **MODEL: 491** **IMPELLER : Enclosed** **R. P. M. : 1900**

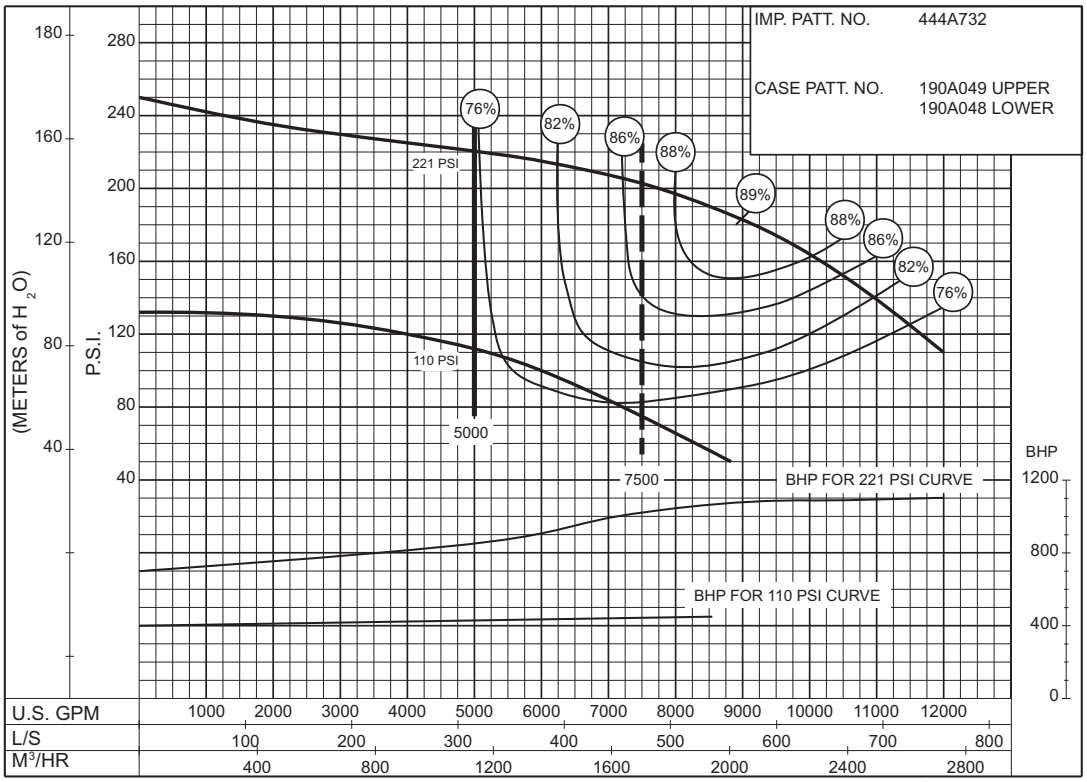

PC-168643

© 2013 Pentair Ltd.